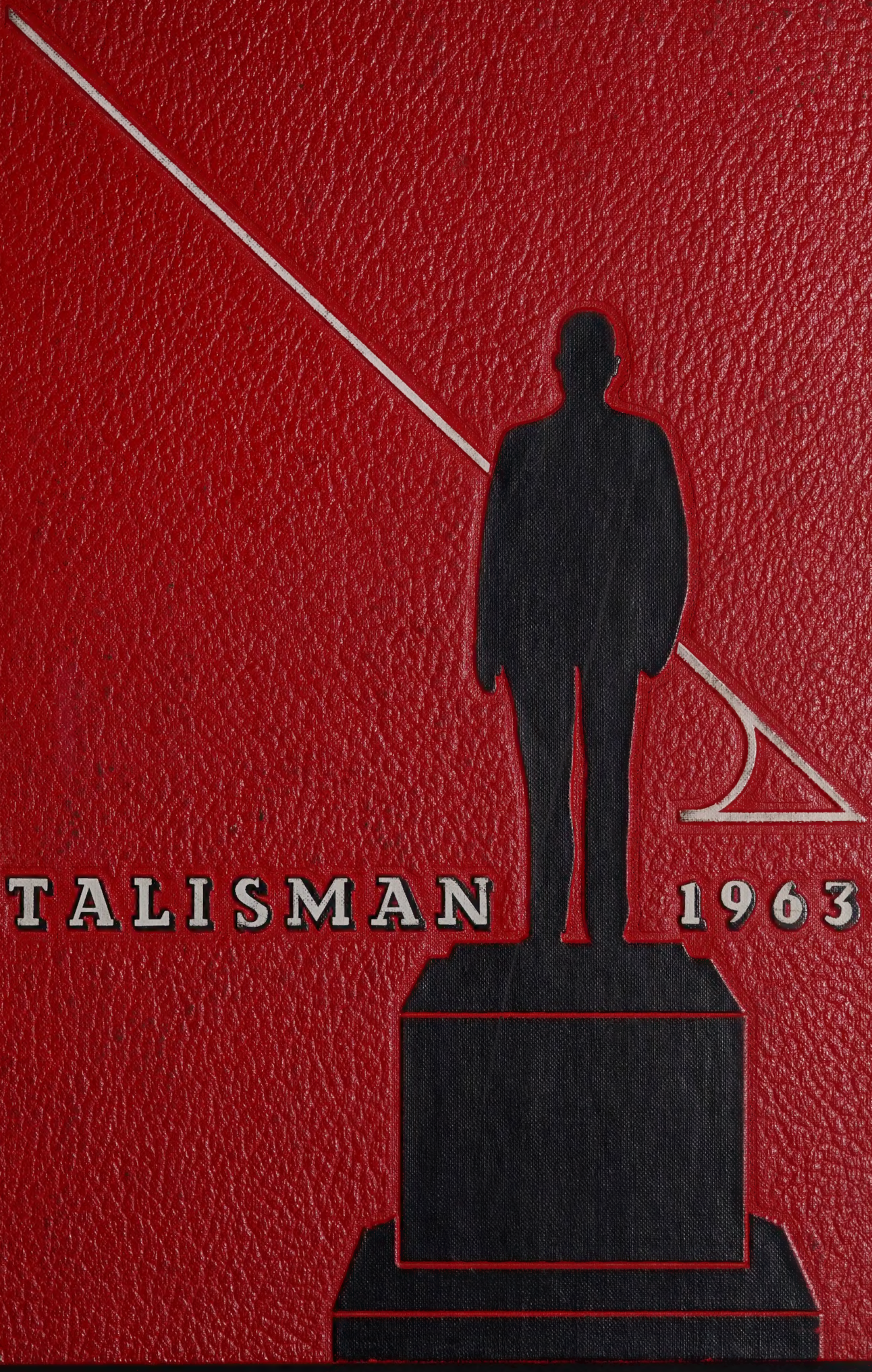

TALISMAN 1963

ALLEN COUNTY PUBLIC LIBRARY
3 1833 06593 3209

GC
976.902
B68WKU,
1963

TALISMAN 1963

JANET PEAVYHOUSE • Editor
CLAUDETTE HUNDLEY • Assistant Editor

WESTERN KENTUCKY STATE COLLEGE • BOWLING GREEN, KENTUCKY

A GROWING

CONTENTS

ADMINISTRATION AND FACULTY 18
FEATURES 36
ACTIVITIES 60
MILITARY SCIENCE 109
ATHLETICS 118
CLASSES 138
TRAINING SCHOOL 222

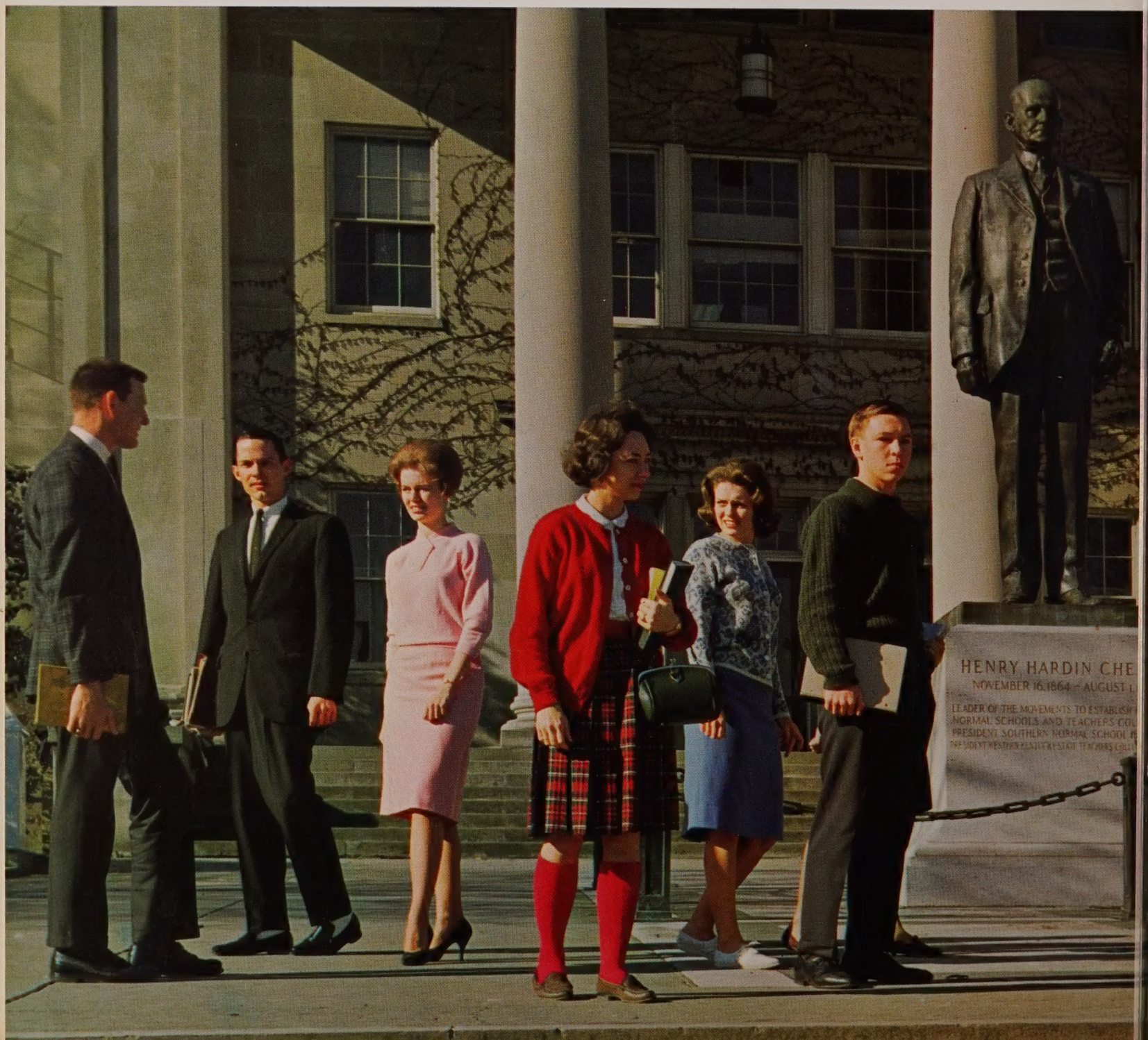

WESTERN

In the past few years we have seen at Western a tremendous physical growth in facilities, faculty, and student body. Those of us who have witnessed this expansion have felt great pride in being part of a growing institution. Each year we have been amazed and delighted as each new building and educational facility was added and as the faculty and student population increased.

This growth has been possible through the effort of many people who have made a growing Western one of their goals. To innumerate them would be impossible. They include our President, members of the faculty and the administrative staff, and members of the student body both past and present. They further include a group of dedicated men who devote a magnanimous amount of unremunerated work to Western and whom we at times tend to overlook—our own Board of Regents.

It is the hope of the 1963 TALISMAN staff that along with this physical growth so evident at Western there will be a moral and intellectual strengthening of faculty, administrative staff, and student body that will enable Western to take its place as one of the finest colleges of its nature, not only in terms of size, but also in terms of those intangible qualities so necessary for "Life More Life."

AN EVER-INCREASING

Perhaps Western's most obvious growth is the evidence of construction and remodeling underway on campus. The new Seminar Center and the Home Management House are notable departmental expansions.

State Hall is now the habitat of some 600 "cool" coeds who can boast of their air-conditioned rooms and envied elevators. Presently, the latest project in housing facilities nears its skyscraper height. This new men's dorm will tower eleven stories high and will house 400-plus students.

The E. A. Diddle Athletic-Academic Building, which has mushroomed since September, is a most impressive structure already. Although some of us will enter this coliseum only as Western alumni, we take pride in this symbol of Western's contact with the future.

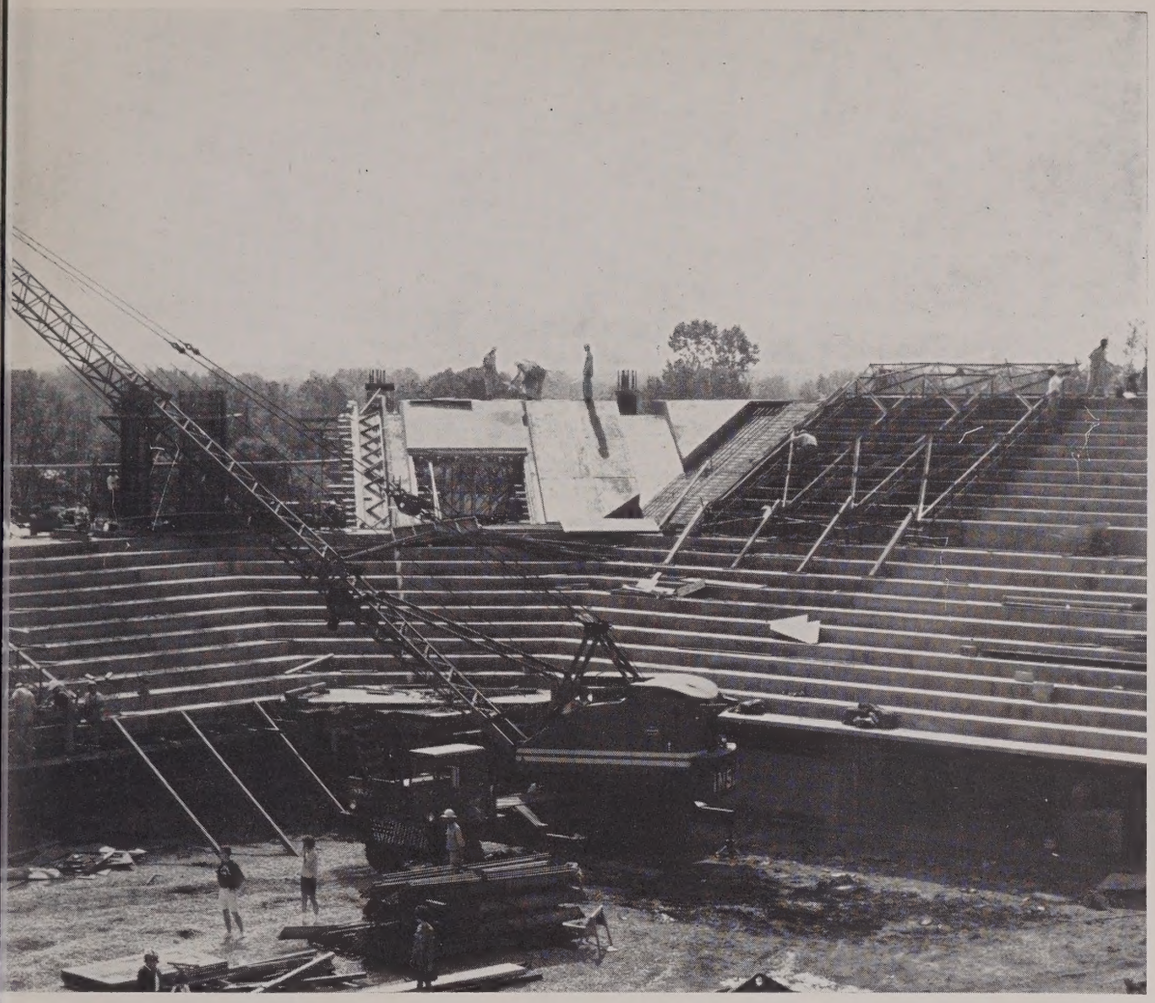

EXPANSION OF PHYSICAL GROWTH

Western's physical expansion merely provides the framework for its most outstanding area of growth—a rapidly increasing student population. Gone are the small-school days when almost every face on campus looked familiar. Now each day can reveal a "new" fellow student; thus one's campus contacts can represent a greater cross-section of people and places.

This enrollment expanse has made standing in lines somewhat traditional on the Hill. Whether one is seeking food, water, or information, there are inevitably several others with similar intentions; consequently, perseverence becomes the decisive factor.

The Hill also extends a hearty welcome to the Greeks. Having gained recognition by the college, the sororities and fraternities can now help unify this large student body through social aspects.

A TIME OF CHANGE IN STUDENT LIFE

THE OLD GIVES WAY TO NEW

What are the most scarce of all spaces on the Hill? Parking places! When the traffic situation became an acute problem on campus, remedial measures were taken. Each student automobile must now be approved and properly registered and must bear a sticker or . . .

No doubt many individuals miss their favorite set of wheels, but with limited transportation, the weekend exodus has slackened. College campus life should fill a seven-day week. Probably the increasing number of Saturday classes will encourage this trend.

Another new regulative system is now in functioning order at Western. The cut-system, which at first was somewhat startling, has been found by the students to have merit. The red tape called for on the blue CA-1 forms should yield an efficient way of dealing with absences.

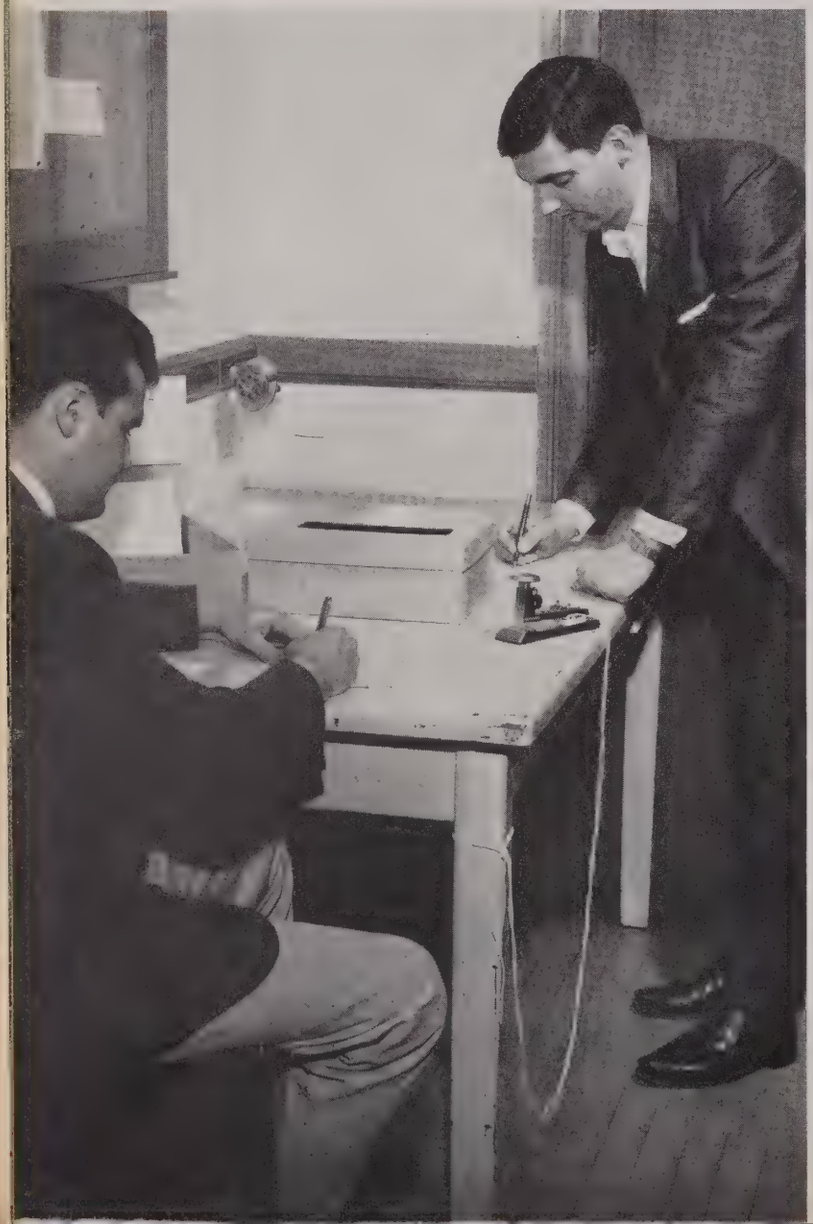

A NEW ERA ON THE FIELD AND IN THE STANDS

With the completion of Western's new Academic-Athletic Building, a new era in sports and educational facilities at Western will be opened. Construction is presently underway on the new 2.9 million-dollar building that will utimately seat 13,000 for basketball in the E. A. Diddle Arena. Other attractions of the building will include thirty classrooms, swimming pool, and numerous offices and equipment rooms. The vast edifice is expected to be ready for occupancy in September, 1963. Then facilities will provide a boost for both inter-collegiate and intra-mural sports.

A portable stage will further permit the basketball facility to be converted into an auditorium for concerts, plays, and other types of entertainment.

MACGREGOR
TED

SCHOLASTIC DEVELOPMENT

College life is made up of several different ingredients which, when mixed in their rightful proportions, can yield four years of personal, social, and intellectual growth. Any imbalance will leave one's campus experience lacking in flavor.

The environment of a college campus can never be reproduced elsewhere. The educational interests, sources of knowledge, and congenial associates will never be so readily available again. Now is the time to grow; here is the place to grow.

Western offers numerous areas of concentration and related fields. Individual departments strive to offer quality instruction to their majors, yet unite to surround all the student body with an atmosphere conducive to intellectual development. The facilities and opportunities are present. Why not utilize them?

With the recognition of local sororities and fraternities at Western a number of social changes have been evident. "Rush" parties and "pledging" have become popular, and the average freshman looks forward to being a part of a second-semester pledge class. College-sponsored dances on weekends have become common events, and the question of "what to do" has become less of a familiar wail.

Not new, but still big, events are the two formal dances on Western's campus—the Talisman and the Military Balls. The queens of these affairs, as they are crowned each year, provide an aura of glamour, and the position of queen is a much-vied-for honor.

Still fun is Western's Sadie Hawkins' Day Dance, which provides barrels of laughter as Li'l Abners and Daisy Maes of varying sizes and shapes take their place and Marryin' Sam performs his official duty.

AND A DELIGHTFUL SOCIAL WHIRL

DEDICATION

MR. MILLARD GIPSON

Mr. Millard Gipson richly deserves the tribute and the honor of being chosen by the TALISMAN staff in the 1963 dedication.

In making this dedication, we express heartfelt appreciation for the opportunity we have had of working with Mr. Gipson. We, the staff, as no other group, can appreciate and recognize the competence and diligence with which he has sponsored the TALISMAN for the past five years.

Mr. Gipson sponsors this large publication and also fulfills his regularly assigned duties as an effective member of the faculty in the Department of Agriculture. His advisory position on the TALISMAN has required many extra meetings in the evenings in addition to the regular meetings fitted into a full day's schedule; yet he has found time to counsel with his students and to guide them in their chosen fields. He is a friend to those students who know him. The fine traits which are basic to Mr. Gipson are symbolic to the TALISMAN, as its pages will reflect through the years.

The TALISMAN symbolizes the achievements of the past year; but without proper advice and guidance, this book would not be truly representative of Western. The leadership so aptly provided by Mr. Millard Gipson is the mainstay of our presentation to Western of this year's TALISMAN.

ADMINISTRATION AND FACULTY

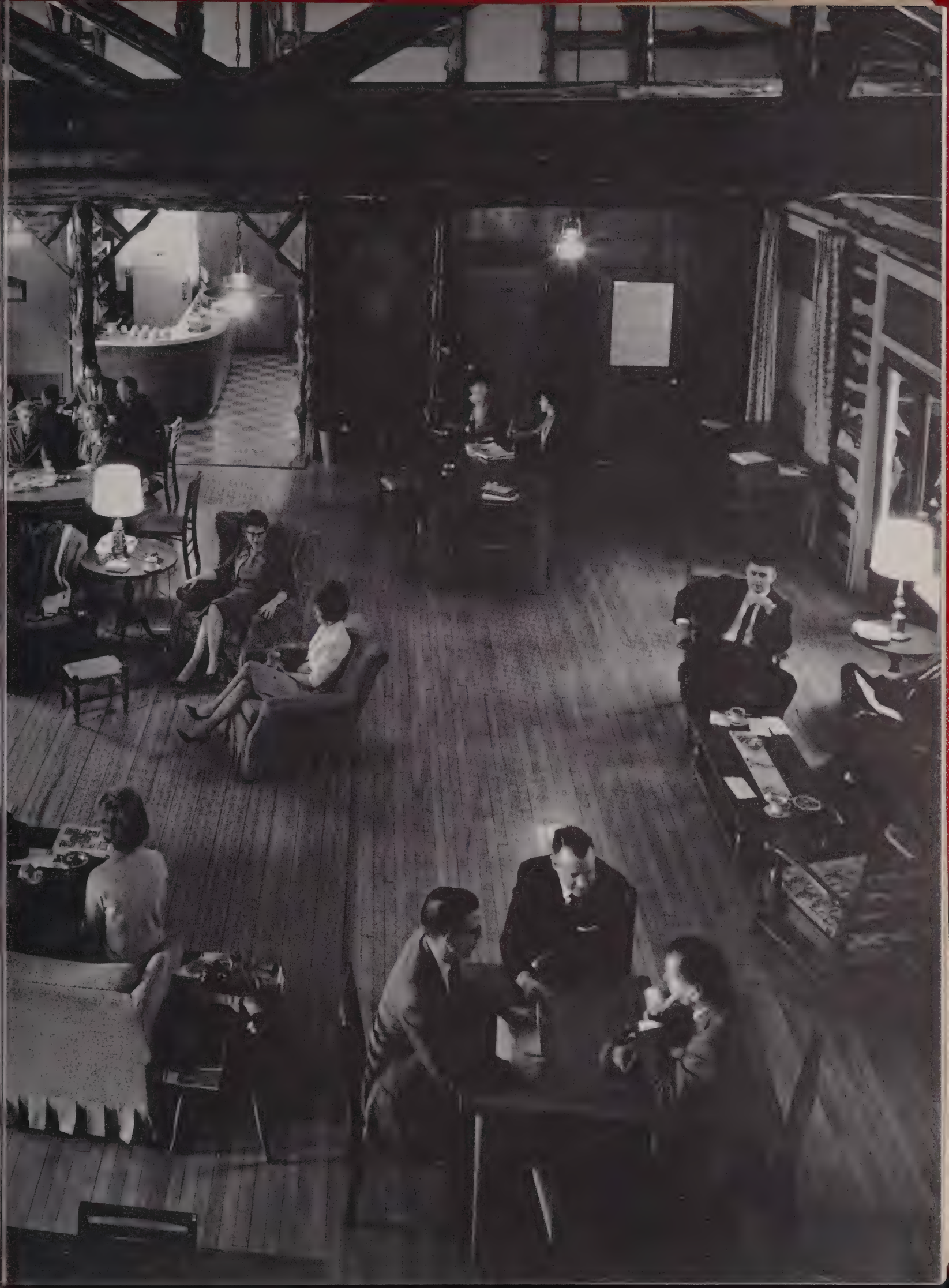

A Message to Western Students:

The Senior Class of 1963 has created another truly beautiful edition of the **Talisman,** Western's official yearbook. I offer Western's congratulations to all who participated in its creation and to an outstanding student body for whom it came into being. May it serve as an inspiration to each of you.

As you work toward the fulfillment of your educational objectives, we want to commend each of you for your personal achievements and express appreciation for your contribution to the progress and growth of our great College. We want to especially commend the graduating seniors and assure you of Western's continued interest in your welfare and genuine pride in your future accomplishments. It is hoped that your years at Western may serve as a prelude to a lifetime of continued achievement and happiness.

The indomitable Western spirit which has been passed on to you, along with other Western traditions, must be preserved and perpetuated as it remains a vibrant force in our individual lives and in the life of Western.

In accepting this challenge, you join a dedicated faculty and staff, loyal alumni, and a host of Western friends in whose hands Western's future securely rests.

Sincerely yours,

Kelly Thompson

President

Western's first family and guest, General Carlos Romulo.

THE PRESIDENT

President Thompson, Miss Margie Helm, General Carlos Romulo, Western's speaker for the 1962 Rodes-Helm Lecture, Mrs. Thompson and Judge John P. Rodes.

BERT COMBS
Governor

WENDELL P. BUTLER
Superintendent of Public Instruction

BOARD OF REGENTS

DR. W. GERALD EDDS

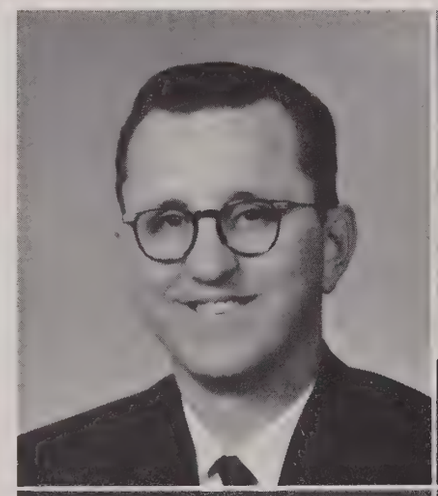

OWEN C. HAMMONS

MAXEY B. HARLIN

DOUGLAS KEEN

BEMIS LAWRENCE

HUGH POLAND

DR. RAYMOND L. CRAVENS

DEAN OF THE COLLEGE

ASSOCIATE DEANS

DR. WILLIAM R. HOURIGAN
Associate Dean of Undergraduate Instruction

DR. JOHN D. MINTON
Associate Dean of Graduate Instruction

MISS GEORGIA BATES
Executive Secretary

MR. H. B. CLARK
Director, Service Department

MR. ROBERT G. COCHRAN
Director of Public Relations

MR. DERE G. DOWNING
Dean of Admissions

MR. CHARLES A. KEOWN
Dean of Students

MR. OWEN LAWSON, JR.
Director of Buildings and Grounds

ADMINISTRATORS

MR. RHEA LAZARUS
Registrar

MISS JUDITH ANNE MOORE
Dean of Women

MR. P. L. SANDERFUR
Director of the Office of Extension

MR. LEE ROBERTSON
Director of the Office of Placement
and Alumni

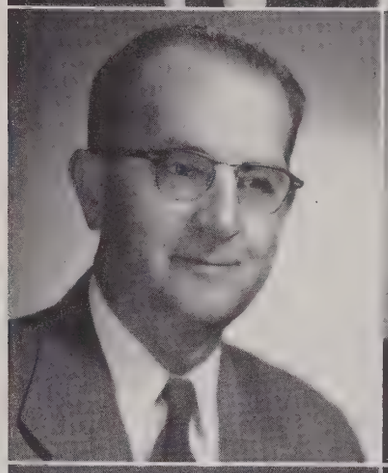

MR. BILLY SMITH
Business Manager

MR. L. T. SMITH
Administrator of the Physical Plant

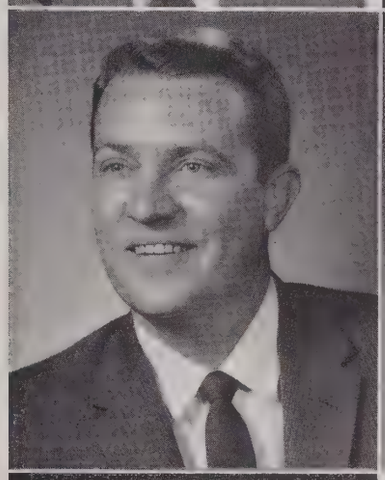

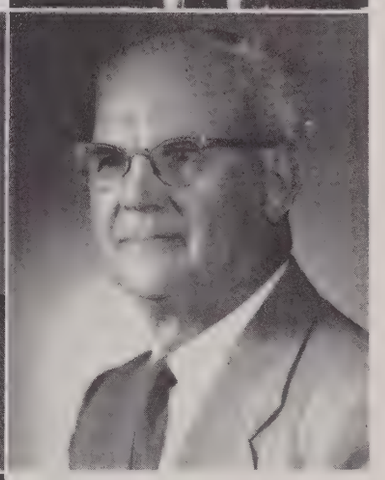

MR. A. J. THURMAN
Executive Secretary of the College Heights
Foundation

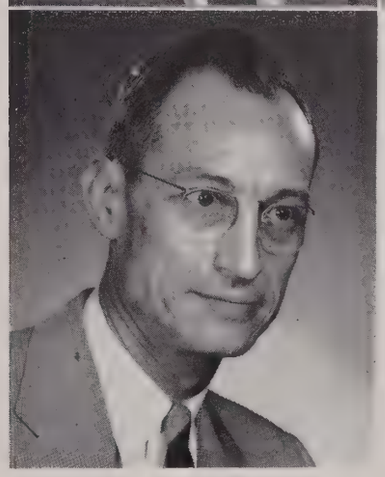

DEPARTMENT HEADS

DR. LUTHER W. BAXTER, JR.
Agriculture

MISS RUTH HINES TEMPLE
Art

DR. H. L. STEPHENS
Biology

DR. WILLIAM JENKINS, JR.
Business and Government

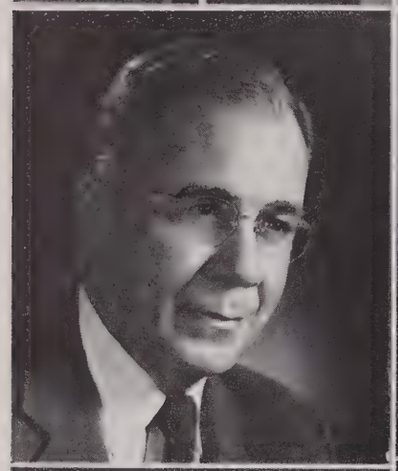

DR. C. P. McNALLY
Chemistry

DR. ALBERT L. OLSON
Economics and Sociology

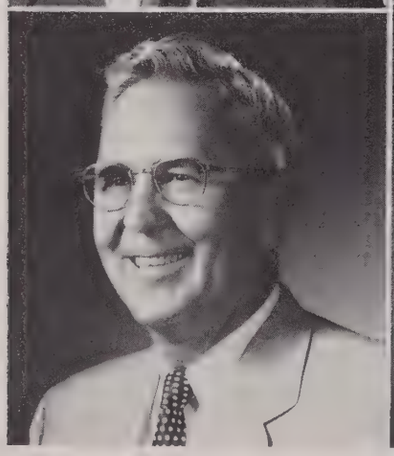

DR. TATE C. PAGE
Education

DR. WILSON E. WOOD
English

DEPARTMENT HEADS

DR. PAUL G. HATCHER
Foreign Languages

DR. R. PAUL TERRELL
Geography and Geology

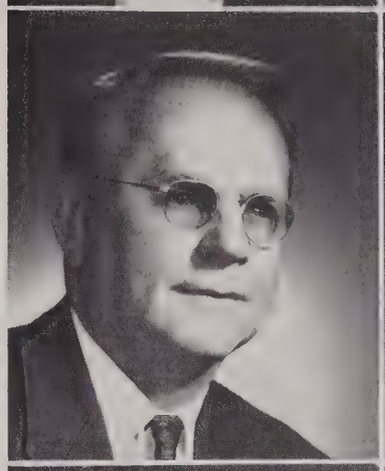

DR. JAMES A. POTEET
History

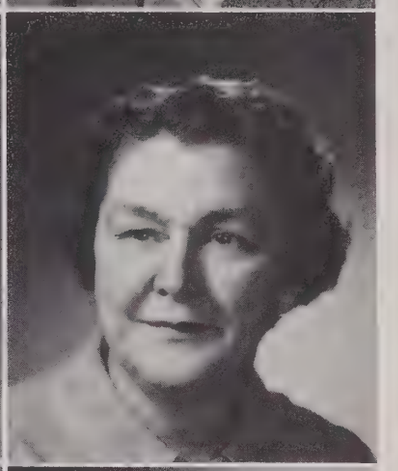

MISS MARIE ADAMS
Home Economics

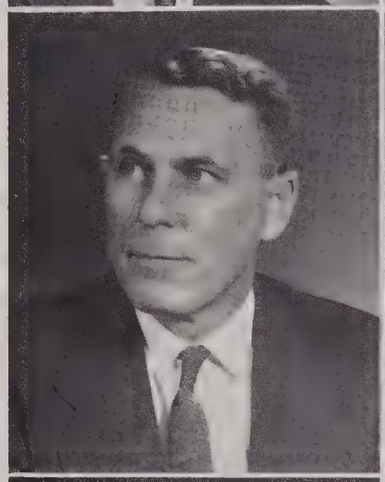

MR. WALTER B. NALBACH
Industrial Arts

MISS MARGIE HELM
Director of Library Science

MISS SARA TYLER
Head Librarian

DR. ALLAN G. ANDERSON
Mathematics

DEPARTMENT HEADS

COL. GROVER G. SMITH
Military Science

DR. THOMAS J. STONE
Music

MR. G. G. CRAIG
Penmanship

DR. CHARLES SHEDD
Psychology

MR. TED HORNBACK
Physical Education

DR. MARVIN W. RUSSELL
Physics

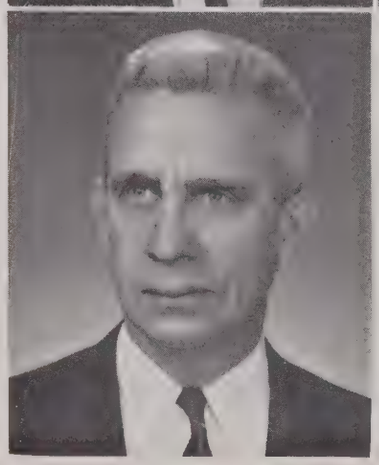

MR. JAMES CARPENTER
Training School

FACULTY

Billy Adams
Agriculture

Millard Gipson
Agriculture

Wm. R. Hourigan
Agriculture

William F. Loy
Art

E. G. Monroe
Art

William C. Weaver
Art

Lucia Anderson
Biology

Donald W. Bailey
Biology

George Bennett
Biology

Mrs. James M. Goodman
Biology

James F. Matthews
Biology

W. W. Norris
Biology

H. E. Shadowen
Biology

Lisle R. Sherrill
Biology

Robert Ashby
Business and Government

Charles English
Business and Government

J. Robert Foster
Business and Government

Carolyn Head
Business and Government

Glenn Lange
Business and Government

William E. Laux
Business and Government

Jack Neale
Business and Government

Jerry Parker
Business and Government

Hugh Thomason
Business and Government

Thomas J. Wenner
Business and Government

FACULTY

Glenn Dooley
Chemistry

Don Harris
Chemistry

Henry Kirby
Chemistry

Ward C. Sumpter
Chemistry

Gordon Wilson, Jr.
Chemistry

Clyde T. Bates
Economics and Sociology

Leon L. Czikowsky
Economics and Sociology

Roy Hedges
Economics and Sociology

Harold R. Hepler
Economics and Sociology

Audrey Jackson
Economics and Sociology

John H. Watson
Economics and Sociology

W. L. Brackett
Education

Mary I. Cole
Education

Ruth Fuller
Education

Kenneth Grinstead
Education

T. O. Hall
Education

John D. Lee
Education

Robert L. Sleamaker
Education

W. M. Willey
Education

Joseph M. Boggs
English

Randall Capps
English

B. L. Curry
English

Frances Dixon
English

Russell Miller
English

FACULTY

Robert Obojski
English

Terry Otten
English

Mary Ellen Pitts
English

Wilma Rabold
English

Gerald Randolph
English

Frances Richards
English

James Wise
English

Linda Wyman
English

Flora J. Zbar
English

Marjorie Clagett
Foreign Languages

Walter Jacobi
Foreign Languages

Ruth M. Perkins
Foreign Languages

Sibyl Stonecipher
Foreign Languages

Mrs. Thomas J. Wenner
Foreign Languages

Resa Ahsan
Geography and Geology

Willard Cockrill
Geography and Geology

G. A. LeRoux
Geography and Geology

Claude Pickard
Geography and Geology

Ercell Egbert
History

Carlton Jackson
History

Preston Malone
History

John D. Minton
History

Thomas Sheppard
History

Claude Sturgill
History

FACULTY

Susie Pate
Home Economics

Evadine Parker
Home Economics

Hobdy Perkins
Industrial Arts

Donald Wendt
Industrial Arts

Polly Boaz
Library Science

Gayle Carver
Library Science

Martha Jean Clark
Library Science

Elizabeth Coombs
Library Science

Vera Grinstead
Library Science

Nettie Harrison
Library Science

Louise Hutcheson
Library Science

Janice P. Mayhew
Library Science

Janice McAtee
Library Science

Louis E. Arvin
Mathematics

Mamie Braswell
Mathematics

George Downing
Mathematics

Edson W. Ewing
Mathematics

Hugh F. Johnson
Mathematics

Wilburn C. Jones
Mathematics

Bernard Madison
Mathematics

Joseph F. Stokes
Mathematics

Martha Watson
Mathematics

Bernice Wright
Military Science

Robert A. Gour
Military Science

FACULTY

Edward F. Irick
Military Science

Chester C. Mercer
Military Science

William M. Parks
Military Science

Richard K. Westlake
Military Science

Gertrude Bale
Music

Bennie P. Beach
Music

Howard R. Carpenter
Music

James Godfrey
Music

Edward A. Knob
Music

Ohm Wm. Pauli
Music

Claude E. Rose
Music

Edward Thaden
Music

Stephen B. Levensohn
Philosophy

E. A. Diddle
Physical Education

Jimmy Feix
Physical Education

Betty Langley
Physical Education

Gladys Perkerson
Physical Education

Edward A. Barnhardt
Physics

Robert Dawson
Physics

Robert S. Hall
Physics

Elizabeth McKibben
Psychology

Bartolo J. Spano
Psychology

Alvin Almond
Training School

Robye Anderson
Training School

FACULTY

Della Mae Daniel
Training School

Edward C. Garrett
Training School

Fannie Holland
Training School

Boby P. Holman
Training School

Lavinia Hunter
Training School

Mrs. Herman Lowe
Training School

Mary McCombs
Training School

Mrs. C. P. McNally
Training School

Carolyn T. Seward
Training School

P. C. Hampton
Director, Vocational School

ADMINISTRATIVE STAFF

Miss Carlyse Barber
Secretary

Mrs. Sue Beard
Residence Hall Director

Mr. Buddy Childress
Purchasing Director

Row 1:
Mrs. Clifton Clifts, Secretary; Virginia Davis, Residence Hall Director; Lois Dickey, Secretary; Travis Dubree, Painting Supervisor; Mrs. Garnett Gilbert, Hostess, Student Center.

Row 2:
Ed Givens, Office of Public Relations; Carolyn Glasscock, Secretary; Hubert Griffin, Housing Director; James Hall, Bookstore Manager; Lillian Hanley, Secretary; Hubert Hardaway, Chief Accountant.

Row 3:
Betty Helm, Key Punch Operator; John W. Hoagland, Residence Hall Director; Edith Kendall, Residence Hall Director; Shirley Martin, Nurse; Gilbert Newton, Carpentry Supervision; Grace Overby, Secretary.

Row 4:
Louise Redd, Nurse; Mary Rountree, Residence Hall Director; W. P. Royalty, Chief Security Officer; Etta Runner, Secretary; Gayle Shields, Assistant to Bookstore Manager; Lon Slaughter, Cafeteria Supervisor.

Row 5:
Ronnie M. Sutton, Office of Public Relations; Cardell Tabor, Custodian Supervisor; Lillian Thompson, Secretary; Emmett Walton, Mechanical Engineer; Wilma Walz, Secretary; Kathryn Williams, Secretary.

ADMINISTRATIVE STAFF

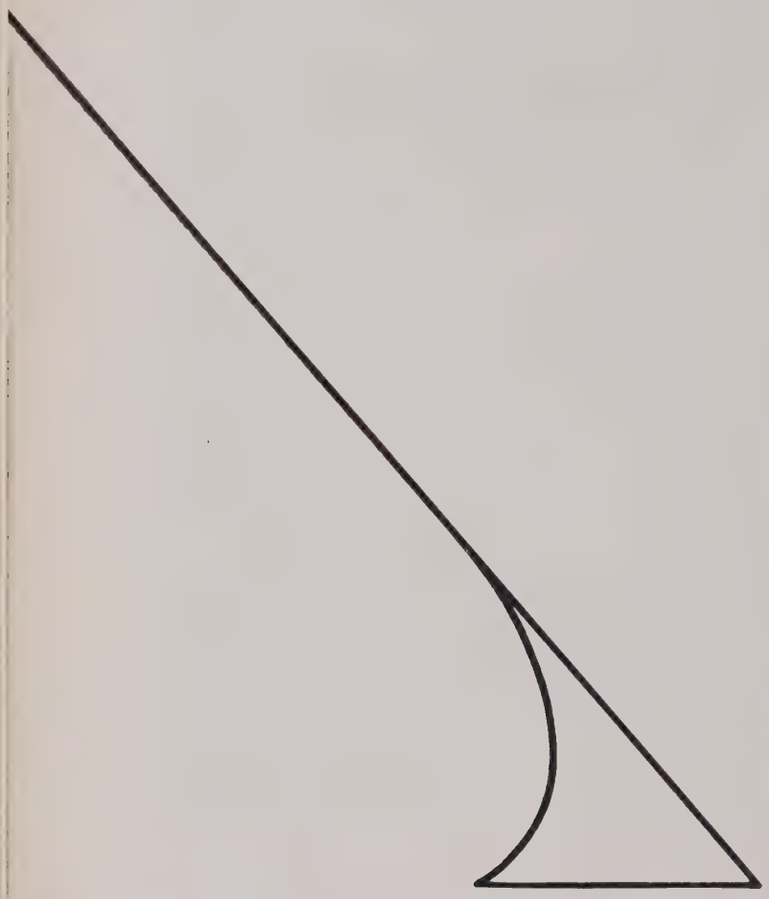

FEATURES

TALISMAN QUEEN

MARILYN DEWITT CATES

Marilyn, daughter of Mr. and Mrs. Edward DeWitt Cates of Louisville, Kentucky, is a Home Economics major. As her activities she lists: Vice President of the sophomore class: Homecoming Court for three years; ROTC Company Sponsor; Military Court; Sweetheart Court and Cheerleader. She is also a member of the Iva Scott Home Economics Club, the Young Democrats Club and the Beta Omega Chi sorority.

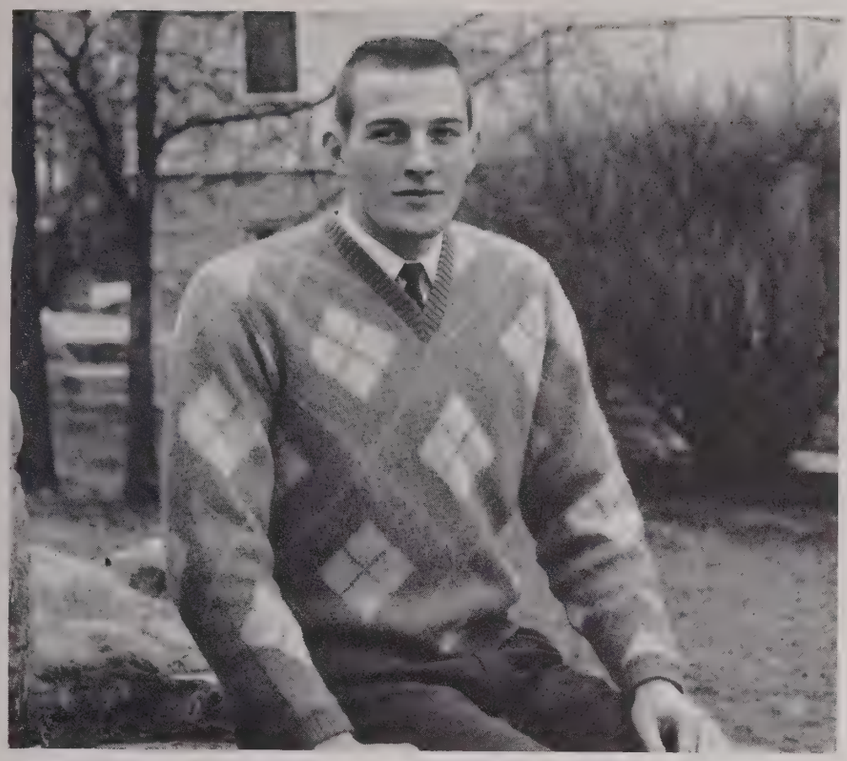

TALISMAN KING

WARNER CAINES

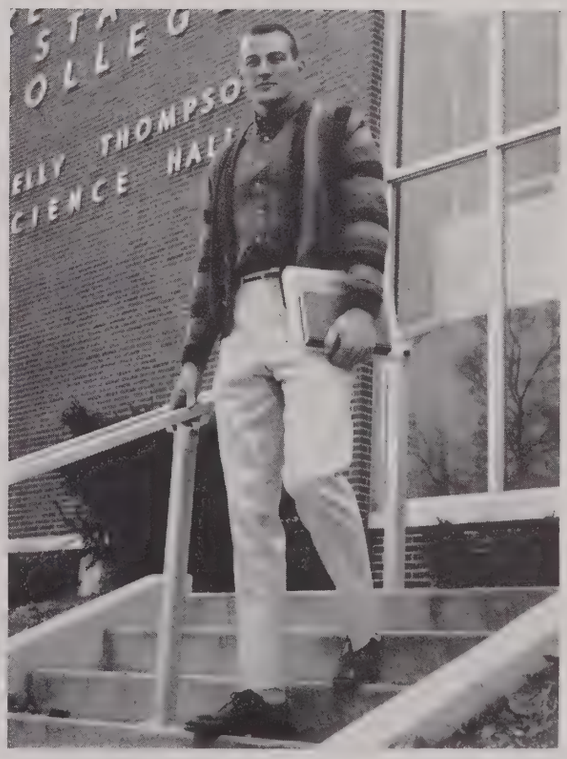

Warner, a senior mathematics and physics major from Ashland, Kentucky, is the son of Mr. Lawrence Caines. Warner has been a member of Western's basketball team for four years. Among his other activities he includes: "W" Club membership and Physics Club membership. Warner is now planning to enter an electrical engineering school.

HOMECOMING QUEEN

WANDA STEENBERGEN

Wanda, the daughter of Mr. and Mrs. Guy Steenbergen of Glasgow, is a senior physical education major. While at Western she has been a member of the Physical Education club, a freshman cheerleader, Miss Freshman, and Hilltop Relay Queen her freshman and junior years. She is serving as president of Pi Sigma Upsilon sorority this year.

MILITARY QUEEN

DIANNE HOWARD

Dianne, a senior physical education major from Caneyville and captain of the varsity cheerleaders, is the daughter of James T. Howard. Her activities include secretary of the junior and senior classes, ROTC Battle Group sponsor her freshman and senior years, and secretary of the Physical Education club. She holds membership in Pi Sigma Upsilon sorority and in Who's Who Among Students in American Colleges and Universities.

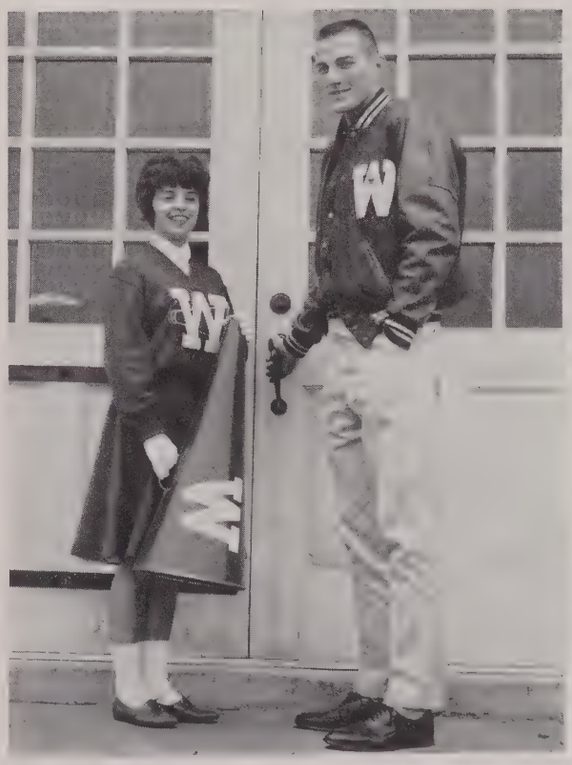

MOUNTAIN LAUREL

CAROLYN McCLARD

Carolyn is the Western representative to the 1963 Mountain Laurel Festival. Carolyn, a sophomore elementary education major, is the daughter of Mr. and Mrs. Raymond McClard of Bowling Green, Kentucky. Carolyn was a freshman cheerleader and ROTC Sponsor. Her other activities include S.N.E.A. and the Executive Committee of the Baptist Student Council.

CLASS REPRESENTATIVES

MR. AND MISS SENIOR
Freddie Alcott
Brenda Lewis

MR. AND MISS JUNIOR
Janice Russell
Carson Culler

- SENIOR
- JUNIOR
- SOPHOMORE
- FRESHMAN

MR. AND MISS FRESHMAN

Jerry Perry
Toni Cameron

MR. AND MISS SOPHOMORE

Dottie Adkins
Dan Greenwell

CAMPUS FAVORITES

Ronnie Roberts
Christine Devries

Cecil Steen
Sandy Marshall

Pat Norman
Jim Jackson

Harry Summerville
Sylvia Terry

CAMPUS FAVORITES

VALENTINE ROYALTY

Sylvia Terry

Ronnie Roberts

MARTHA JEAN BASHAM, Owensboro, Kentucky; English; Gordon Wilson English Award; Lieper English Club; President of Lieper English Club; Secretary of Lieper English Club; German Club; President of German Club; Western Writers; Business Manager of Western Writers; Student Advisory Council; Wesley Foundation Council; Editor of "The Wesleyan."

FRANCES JEAN BERNARD, Louisville, Kentucky; Elementary Education; S.N.E.A.; Director of Mass Media of S.N.E.A.; TALISMAN Class Editor; Beta Omega Chi Sorority; Treasurer of Beta Omega Chi; President of Beta Omega Chi.

SHIRLEY ANN BOBO, Livermore, Kentucky; Home Economics; Iva Scott Club; Dormitory Counselor.

JANET M. BREWER, Bardstown, Kentucky; Home Economics; Iva Scott Club; Varsity Cheerleader; Western Players; "College Heights Herald" Staff; Western Young Democrats Club; Treasurer of Western Young Democrats; Vice-President of Young Democrats Clubs of Kentucky; Executive Secretary of Young Democratic Clubs of Kentucky; Member of Homecoming Queen's Court; International Foreign Youth Exchange Student to France; Pi Sigma Upsilon Sorority.

CHARLOTTE LEE BURKHALTER, Lawrenceburg, Kentucky; Commercial Education; TALISMAN Club Editor; Commerce Club; Beta Omega Chi Sorority; Historian of Beta Omega Chi.

DONALD PATRICK CHAMBERLAIN, Bowling Green, Kentucky; English and History; Robinson Oratorical Contest Winner; Religious Council; President of Religious Council; Vice-President of Westminster Fellowship; President of Westminster Fellowship; Vice-President of Kentucky Westminster Fellowship; President of Kentucky Westminster Fellowship; Congress Debate Club; Parliamentarian of Congress Debate Club; Chairman of Parliamentary Team for Congress Debate Club; Debate Associates; Student Advisory Council.

WHO'S WHO

AMONG STUDENTS IN AMERICAN COLLEGES AND UNIVERSITIES

WHO'S WHO

AMONG STUDENTS IN AMERICAN COLLEGES AND UNIVERSITIES

NORMAN E. CHILDS, Bowling Green, Kentucky; Physics and Mathematics; President of Freshman Class; Student Advisory Council; Physics Colloquium; Mathematics Club.

ANN DOWNING, Bowling Green, Kentucky; Elementary Education; S.N.E.A.; Le Cercle Francais; Western Players; Social Chairman of Western Players; Alpha Psi Omega, Honorary Dramatics Fraternity; Western Writers; Psychology Club.

THOMAS PENDLEY DUNN, Bowling Green, Kentucky; Psychology; ROTC; ROTC Cadet Lt. Colonel, Battalion Commander; ROTC Battle Group Executive Officer; Distinguished Senior Military Student; BSU Freshman Council; President of BSU Freshman Council; BSU Executive Council; Psychology Club; Phi Delta Chi Fraternity; Vice-President of Phi Delta Chi Fraternity.

CAROL CHRISTY EARLES, Louisville, Kentucky; Elementary Education; S.N.E.A.; Miss Sophomore; Mountain Laurel Representative; Member of Homecoming Queen's Court; Beta Omega Chi Sorority.

SALLY JAYNE GREER, Morgantown, Kentucky; Home Economics; Iva Scott Club; Vice-President of Iva Scott Club; Parliamentarian of Iva Scott Club; Butler County Club; President of Butler County Club; President of the College Division of the Kentucky Home Economics Association; "College Heights Herald" Staff; Young Democrats Club; FHA Scholarship Winner; KHEA Scholarship Winner.

MARLENE SWANN HOURIGAN, Murray, Kentucky; Elementary Education; S.N.E.A.

DIANNE HOWARD, Caneyville, Kentucky; Physical Education; Physical Education Club; Secretary of Physical Education Club; Secretary of the Junior Class; Secretary of the Senior Class; Freshman Cheerleader; Varsity Cheerleader (Captain); Military Ball Queen; ROTC Battle Group Sponsor; Pi Sigma Upsilon Sorority.

CLAUDETTE JANE HUNDLEY, Crestwood, Kentucky; History and Political Science; Phi Alpha Theta, Honorary History Fraternity; President of Phi Alpha Theta; Congress Debate Club; Secretary of Congress Debating Club; First Vice-President of A. M. Stickles History Club; Second Vice-President of History Club; TALISMAN Assistant Editor; Dormitory Counselor.

PATRICIA ANN LEWIS, Benham, Kentucky; Music; S.N.E.A.; Western Band; Western Chorus; Marojette; Western Players, Alpha Psi Omega, Honorary Dramatics Fraternity; Pledge Mistress of Alpha Psi Omega; Delta Omicron, Honorary Music Fraternity; Director of Music Activities of Delta Omicron; A Capella Choir; Librarian and Vice-President of A Capella Choir; Music Education Club; Secretary of the Music Education Club; Chairman of Wesley Foundation.

MARGIE ANN MATTOX, Louisville, Kentucky; Elementary Education; S.N.E.A.; Assistant Treasurer of S.N.E.A.; TALISMAN Club Editor.

BETTY LOU MILLER, Simpsonville, Kentucky; English; English Club; S.N.E.A.; Director of Mass Media of S.N.E.A.; S.N.E.A. Oratorical Contest; Western Players; Business Manager of Western Players; Program Coordinator of Western Players; Student Director of Western Players; Alpha Psi Omega, Honorary Dramatics Fraternity; Publicity Chairman of Alpha Psi Omega; Western Chorus; Young Democrats Club; Bowling Green Community Players; Geography Club.

JAMES OLLIE NEWELL, Southside, West Virginia; Physical Education and Biology; Football; "W" Club; President of "W" Club; Student Council.

JOHN WARREN OAKES, Bowling Green, Kentucky; Art; Kappa Pi, Honorary Art Fraternity; President of Kappa Pi; Art Club; President of Art Club; Vice-President of Art Club; Western Writers; Co-Editor of Western Writers; Poetry Editor of Western Writers; Student Advisory Council; Western Debate Associates; Recipient of the Albert Dorne Scholarship to the Art Students League.

JANET ANN PEAVYHOUSE, South Lyon, Michigan; Mathematics; Mathematics Club; L. Y. Lancaster Biology Club; Physical Education Club; BSU Executive Council; Student Council; TALISMAN Editor; Dormitory Counselor.

WHO'S WHO

AMONG STUDENTS IN AMERICAN COLLEGES AND UNIVERSITIES

VERDA ANN POGUE, Beech Creek, Kentucky; Home Economics; Iva Scott Club; Officer of Muhlenberg Country Club; Baptist Student Union; BSU Choir; BSU Executive Council.

JOE ROBERT PUGH, Bowling Green, Kentucky; Biology, Mathematics and Chemistry; L. Y. Lancaster Biology Club; Sergeant at Arms of Biology Club; Vice-President of the Biology Club; Chemistry Club; Alpha Epsilon Delta, National Honorary Pre-Medical Fraternity, Gamma Chapter; Secretary of Alpha Epsilon Delta.

TRAVIS BUN PUGH, Bowling Green, Kentucky; Biology, Mathematics and Chemistry; L. Y. Lancaster Biology Club; Sergeant at Arms of Biology Club; Treasurer of Biology Club; Chemistry Club; Alpha Epsilon Delta, National Honorary Pre-Medical Fraternity, Gamma Chapter; Historian of Alpha Epsilon Delta.

J. RUSSELL ROSS, Beaver Dam, Kentucky; Biology and Chemistry; L. Y. Lancaster Biology Club; Vice-President of the Biology Club; Alpha Epsilon Delta, National Honorary Pre-Medical Fraternity, Gamma Chapter; President of Alpha Epsilon Delta; Student Council; Executive Committee of Student Council; President of Senior Class; Campus Favorite; Mr. Junior; King of the Valentine Sweetheart Ball; Sigma Phi Alpha Fraternity; Treasurer of Sigma Pi Alpha.

SYLVIA ANNE SALEM, Lebanon, Kentucky; English and History; Western Writers; Editor of Western Writers; Western Players; Miss Junior; A. M. Stickles History Club; Leiper English Club.

JACK ELVIS SANDERS, Cadiz, Kentucky; Biology; Alpha Epsilon Delta, National Honorary Pre-Medical Fraternity; Vice-President of Alpha Epsilon Delta; Pershing Rifles; Scabbard and Blade; Western Color Guard; ROTC Battle Group Staff; TALISMAN Military Editor.

JUDITH MARIE SEARCY, Bardstown, Kentucky; Biology; TALISMAN Club Editor; Chemistry Club; Psychology Club; Western Players; L. Y. Lancaster Biology Club; Epsilon Alpha Sorority; Historian of Epsilon Alpha Sorority; Treasurer of Epsilon Alpha Sorority; Sergeant at Arms, Epsilon Alpha Sorority; Biology Department Laboratory Instructor.

JOSEPH M. VANCE, Lewisburg, Kentucky; Chemistry and Mathematics; L. Y. Lancaster Biology Club; President of Biology Club; Alpha Epsilon Delta, National Honorary Pre-Medical Fraternity, Gamma Chapter; Treasurer of Alpha Epsilon Delta; Sigma Phi Alpha Fraternity; Student Advisory Council.

DOUGLAS LYNN VERDIER, Bowling Green, Kentucky; English; ROTC; Pershing Rifles; Student Council; "College Heights Herald" Editor.

PATRICIA DIANE WILSON, Pleasure Ridge Park, Kentucky; Elementary Education; Western Community Chorus; Beta Omega Chi Sorority; Corresponding Secretary of Beta Omega Chi; Dormitory Counselor.

DIANNE WINKLER, Chicago, Illinois; Elementary Education; Secretary of Freshman Class; S.N.E.A.; Treasurer of S.N.E.A.; Western Religious Council; Spanish Club; BSU Executive Council; State BSU Summer Missionary.

BETTY SUE YOUNG, Reedyville, Kentucky; Home Economics; Iva Scott Club; Butler County Club, President of Butler County Club; Secretary of Butler County Club; Phi Delta Omega Sorority; Recipient of Future Homemakers of America Scholarship; Recipient of Odgen Scholarship.

WHO'S WHO

AMONG STUDENTS IN AMERICAN COLLEGES AND UNIVERSITIES

RITA JAGGERS STRANGE
August, 1962

BERNARD MADISON
June 1962

Spring Commencement

HONOR GRADUATES

Summer Commencement

ACTIVITIES

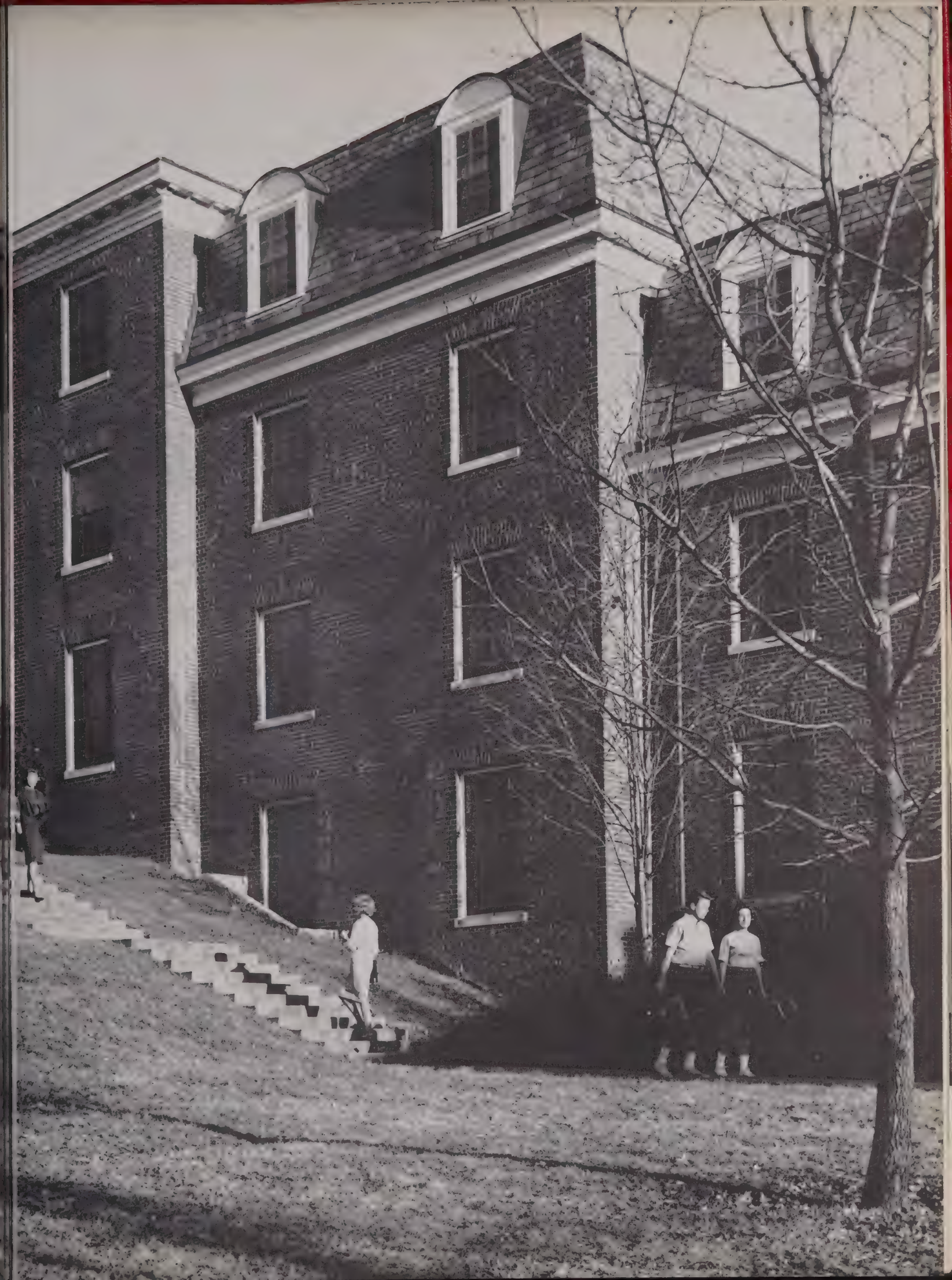

Ain't we got fun????

THE 1963 TALISMAN

In September the honor of serving on the 1962-63 **Talisman** staff was bestowed upon fourteen fortunate seniors. Collectively, we, those individuals, now weigh 179 pounds less and possess many new grey hairs yet we do take pride in being this years' **Talisman** Staff.

Once the layout for the **Talisman** is decided upon, each editor becomes responsible for the materials in his section. However, only staff cooperation and the guidance of Mr. Gipson plus Mr. "Buddy" Shaw, the printing company representative, is this annual a reality.

Times have been hectic and rushed but productive. We now present for your approval the 1963 **Talisman.**

MILLARD GIPSON
Faculty Sponsor

Jan Peavyhouse
Editor

Claudette Hundley
Assistant Editor

Row 1: Aurelia Mooney, Jerry Shuck, Peggy Flannagan, Judy Searcy, Charlotte Burkhalter, Margie Mattox. **Row 2:** Arlene Roundtree, Bess Thompson, Kay Bledsoe, Frances Bernard, Connie Pendergraff, Jack Sanders.

Jan Peavyhouse, Editor; Claudette Hundley, Assistant Editor; Judy Searcy, Club Editor; Charlotte Burkhalter, Club Editor; Margie Mattox, Club Editor; Jerry Shuck, Sports Editor; Peggy Flannagan, Music Editor; Aurelia Mooney, Feature Editor; Bess Thompson, Class Editor; Kay Bledsoe, Class Editor; Frances Bernard, Class Editor; Connie Pendergraff, Class Editor; Arlene Roundtree, Training School Editor; Jack Sanders, Military Science Editor; Millard Gipson, Faculty Sponsor.

Some editors work, others drink coke!

But it wasn't my idea!

COLLEGE HEIGHTS HERALD

The College Heights Herald is the official newspaper of Western Kentucky State College. It is published each Wednesday morning.

Featuring the news and views of Western and its student body, the "College Heights Herald" voices the heartbeat of the Hill. The student newspaper is eagerly read not only by the present student body, but also by the alumni and other past and future Westerners the world over.

From the latest Hilltopper athletic event to the many extra-curricular activities of the students, including the activities of the faculty and administration; the Herald focuses its attention on Western in all phases of its campus life.

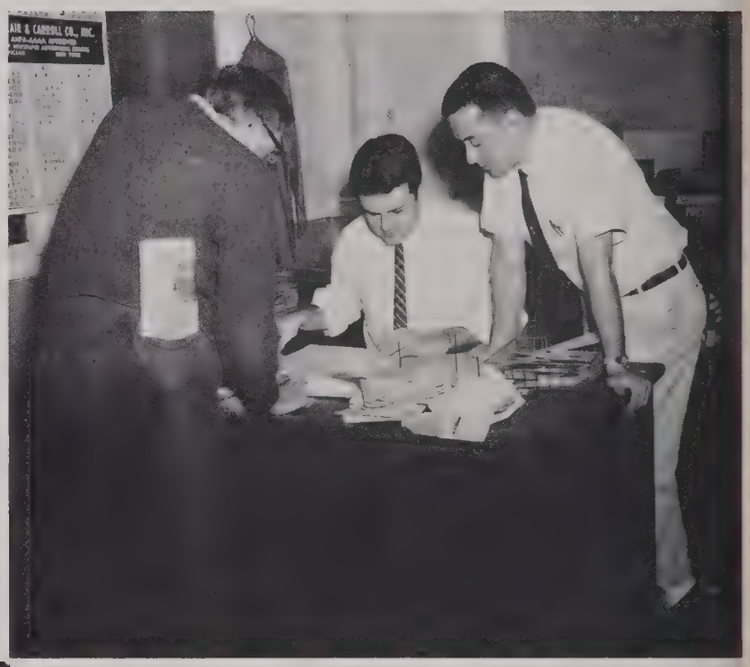

If you can't figure it out, just stick it in your pocket.

Are you kidding me?

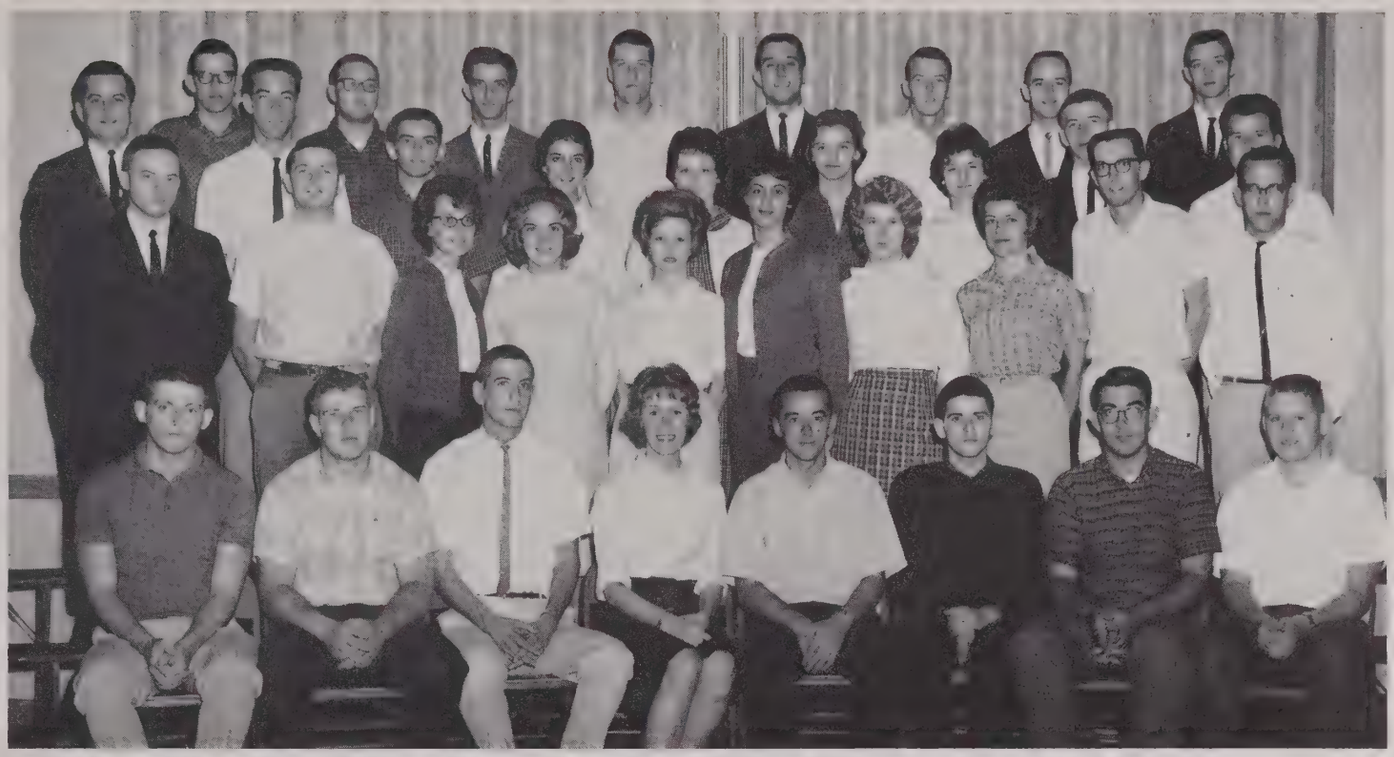

Row 1: Mike Kenney, Joe Bugel, William Hiner, Lou Lanier, Larry Dykes, Wallace Hayes, Don Talbert, Robbie Cline. **Row 2:** Monty Cox, Tom Curley, Carolyn Billingsley, Linda Gilbert, Nancy Rust, Nancye Miller, Donna Robertson, Betty Stewart, James Ritter, Allen Pardon. **Row 3:** Tom Toombs, Jim Gilbert, Buck Donnelly, Elaine Riggins, Barbara Reynolds, Charlotte Royal, Janice Canerdy, Walt Gorin, Les Goff. **Row 4:** Daniel Johnson, James Douglas McKinney, Michael D. Ashby, James L. Hoerner, Jim West, Donald Butler, Richard Couch, Thomas R. Ford.

The Herald staff is headed by the editor-in-chief and the business manager, and is composed of members of the journalism classes taught by Miss Frances Richards of the English Department, who serves as faculty sponsor. Mr. Robert G. Cochran, Director of Public Relations, is the General Manager.

A standing member of the Columbia Scholastic Press Association, the "College Heights Herald" consistently receives high ratings in the Association's annual ratings of American college newspapers.

The highest award offered by the Association is the Medalist Award. This award is given only to the college newspaper maintaining the highest standards of good journalism. The Herald was awarded the highest rating in 1950-51-52-53-58-59-60-61.

Improvements for the publication are constantly being sought. The most modern methods of newspapers are adopted, both in style and publication. As Western advances its march for progress, the Herald moves along to achieve the highest ideals of journalism.

DOUG VERDIER
Editor-in-Chief

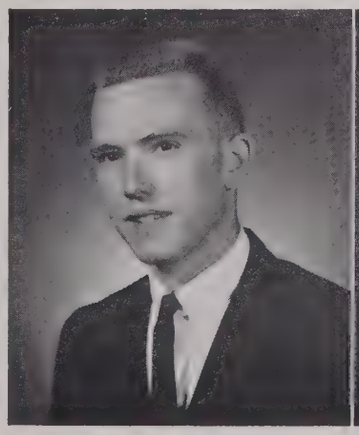

JOHN SMITH
Business Manager

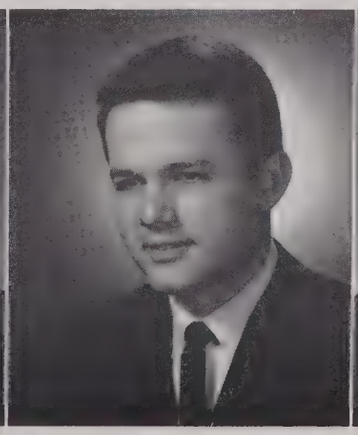

FRANCES RICHARDS
Faculty Advisor

ROBERT COCHRAN
General Manager

WESTERN PLAYERS

Rehearsal of experimental production—"Masque of Reason."

Row 1: Frances Dixon, Sponsor; Millie Wood, Secretary; Ann Downing, Social Chairman; Pat Jackson, Personnel Manager; Larry Siria, President; All Young, Business Manager; Bette Miller, Program Coordinator; Ed Curtis, Stage Manager. **Row 2:** Benny Vickous, Social Chairman; Sharron Stanley, Publicity; Lou Lanier, Carolyn Patton, Historian; Jo Newman, Nancye Miller, Ruth Ann Buckman, Darla Siria, Herschel Walsh. **Row 3:** Gloria Cooper Chadwell, Sylvia Anne Salem, Shirley Jean Lanham, Lavella Huddleston, Patricia Ann Lewis, Wendy Harrison, Carolyn Billingsley, Joyce Ball, Jerry Hensley. **Row 4:** Joe Williams, Stan Billingsley, Sam Edwards, Prentice Ethington, Bob Newsome, Charlie Logsdon, Frank S. Hammond, Harry David Miller, Louis R. Guenthner, Jr.

Sultry Lapiz steals the show in "Make Mine Music."

Western Players Summer Theatre Production—"The House of Bernarda Alba."

The theatre thirst of Western's campus is aptly quenched by the Western Players under the able direction of Mr. Russell H. Miller.

The prime purpose of Western Players is to add to the social and scholastic activity of the campus, as well as to develop the talents of its students.

At the end of the school year, members who have shown themselves outstanding in the dramatic arts receive recognition at a miniature Academy Awards dinner.

Culture, social activity, and dramatic training have been the three main contributions of the Players throughout the years. The theatre has a great part in developing the man.

We must be cautious or we'll be caught by the "Skin of Our Teeth."

The symbol of Life—"The Ladder."

MIKE OWSLEY

BARBARA REYNOLDS

SPEECH CONTEST WINNERS

The senior speech competition for men is the Ogden Oratorical Contest which is open to men of the Junior and Senior classes each college year. It is sponsored by the Board of Regents of the Ogden Alumni Association. Annually, its winner receives a medal and cash award, represents the Ogden group on Ogden Day, and represents Western in intercollegiate speaking competitions. Last year's winner was Bernard Madison, a senior from Smiths Grove, Kentucky.

The oldest of the Oratorical competitions for women is the A.A.U.W. Contest. It was the first academic competition for women at Western. Established in 1952 by the Bowling Green Branch of the American Association of University Women, annually it honors the outstanding woman speaker from the Junior and Senior classes of the college. In 1962, Miss Carolyn Alston, a senior from Tallahassee, Florida, won the award.

An academic tradition inherited by Western from the Ogden School for Boys, the Robinson Oratorical Contest was once a graduate requirement for boys of the high school division. Sponsored by the Board of Regents of the Ogden Alumni Association, the Robinson Contest each year honors the outstanding speaker of Sophomore and Freshman competition for men. Mike Owsley, sophomore from Barlow, Kentucky, was the winner in 1962.

For the past seven years, the S.N.E.A. Oratorical Contest has been sponsored by the Lee Francis Jones Chapter of the Student N.E.A. at Western. The competition is open to women of the Sophomore and Freshman classes. A handsome sterling silver julep cup is awarded to the young lady chosen annually as the outstanding speaker in this category. Miss Barbara Reynolds, sophomore from Bowling Green, Kentucky, was the 1962 winner.

CAROLYN ALSTON

BERNARD MADISON

Ivan Davis, Pianist

List and Glenn

Matteo & Goya

COMMUNITY CONCERTS

The Orfeon Chorus of Coimbra

The band forms a big "W" for Homecoming.

THE WESTERN MARCHING BAND

WESTERN ORCHESTRA

First Row, Left to Right: Dr. T. J. Stone, Sharon Beals, Carol Stevenson, Stephaine Blair, Ted Cudnick, Lee Glore, Dona Ochs. **Second Row:** Stephanie Blair, Kathy Williams, Sally Melton, Mary Jane Knight, Joe Williams, Robert Schuwuchow, Carol Carter, Ronnie Jonson, Carol Palmer. **Third Row:** Jeannie Finchum, Judy Schmidt, David Martin, Robert Hilton, John Phillips. **Fourth Row:** John Larkin, Jim Carvolth, Claude Combs. Dr. Howard Carpenter, Conductor.

ENSEMBLES

Wind Ensemble: First Row, Left to Right: Judy Schmidt, Jeannie Finchum, Peggy Flanagan, Jo Ann Wilt, Katherine Hall, Bob Schuwuchow, Carol Carter. **Second Row:** Pat Burgess, Mary Ruth Cooper, Steve King, Donna Rafferty, James Davenport, Walt Lawrence, David Keller, Ronnie Jonson, Carol Palmer. **Third Row:** Elwin Joyce, Sammie Hemme, John Pease, Jerry Dozier, Norman King, David Martin, John Phillips, Robert Hilton. **Fourth Row:** Phil Cooper, Mike Maurer, John Larkin, Larry Gatewood, Tommy Rost, Roy Griffin, Doug Vanfleet, Lonnie Pollard. **Fifth Row:** Claude Coombs, Ken Wortham, Wayne Hunter, Pam Martin, Lucien Priode.

Brass Ensemble: Bennie Beach, Director (Standing); Wayne Hunter, Robert Leighty, Lucian Priode, Jim Carvolth, Geary Duncan, David Martin, Robert Hilton, Ken Worthem, Doug Vanfleet, Frank Wilson, Roy Griffin, Larry Gatewood, John Larkin.

Directed by: MR. JOHN GRIFFY
Accompanist: PEGGY FLANAGAN

COLLEGE COMMUNITY CHORUS

WESTERN CHOIR

Row 1: Nancy Rogers, Jo Westray, Karen Bozarth, Pat Burgess, Patsy Huggins, Jeannie Bryant, Carol Boyken, Carol Carter, Pat Richmond, Linda Ashby, Rachel Rigsby. **Row 2:** William A. Wilmoth, Thomas Howard, Sue Meadows, Luella Lambert, Betty Davdison, Rose Baldwin, Patricia Lewis, Barbara Bushnell, James H. Bell, Yogi Hoshino. **Row 3:** William Brown, Mark Ball, Ralon Wheeler, Sylvia Salem, Pat Farmer, Janet Hyde, Wayne Wentworth, Jim Kasari, Jack Bates, Jim Carvolth. **Row 4:** Phillip Cooper, Denneye VanArsdale, James Hageman, Arthur Monroe, Jerry Harrison, Tommy Rust, Norman King, Franklin L. Moore, Bill Kirby, Ronnie Jonson.

Religious Emphasis Week is an annual event of Western Kentucky State College. This week is set aside by the college to focus the students' attention upon their own spiritual needs and the place of religion in American life. A speaker of outstanding ability is chosen for this event. The week's activities are nondenominational and students of all faiths attend the meetings. The theme of Religious Emphasis Week is given interpretation through convocations, seminars, dorm devotions, fellowship breakfasts, private conferences, and an evaluation luncheon. The program is sponsored for the college by the Western Religious Council.

WESTERN RELIGIOUS COUNCIL

Row 1: Lee Watkins, President; Pat DuVall, Secretary-Treasurer; Raymond Grant, Vice-President. **Row 2:** E. L. Rust, Laura Judith Brown, Carol White Marshall, Nancy Shrewsberry, Doris Faye Butler, Takahiro Oue. **Row 3:** Richard H. Cox, Amelia L. Pratt, Jacqueline Toley, Sandra Stuart, Jo Ann McLallan, Scott Phillips, Jon W. Hines. **Row 4:** Willard Cockrill, Ohm Pauli, Claude Rose, Dero Downing, Sibyl Stonecipher, Paul G. Hatcher.

Row 1: Jan Peavyhouse, Mary Jo Little, Brenda Southard, Sylvia Salem, Marty Basham, Susan Foster, Barbara Owen. **Row 2:** Jerry C. Traylor, Mike Miros, Ken Duncan, Russell Blair, Ellis Morrow, Ollie Newell. **Row 3:** J. Russell Ross, Clifton T. Blick, Douglas L. Verdier, Carson Culler, Weldon Martin, Allen Logsdon. **Row 4:** John M. Stinson, Carlos B. Embry, Jr., Joe Vance, Bob Hilton, Bob Denhardt, Lynn Bowles. **Row 5:** Dean Charles Keown, David Moorman, Lee Watkins, Harry M. Summerville, Richard Turner, Al Young, John Vititoe.

STUDENT COUNCIL

Row 1: Jerry C. Traylor, Brenda Southard, D. Lynn Bowles. **Row 2:** J. Russell Ross, Carson Culler, John Vititoe, Ken Duncan.

EXECUTIVE COMMITTEE

AMERICAN CHEMICAL SOCIETY

Row 1: Clifton T. Blick, President; Ronald L. Glomski, Vice-President; Rebecca Clemons, Secretary-Treasurer; Dr. Gordon Wilson, Jr., Sponsor. **Row 2:** Kenny E. Blick, Barbara Blick, Barbara Sanders, Melrose L. Ball, Jr. **Row 3:** Joseph Miles, Monroe Slaton, John S. Smith, George E. Smith. **Row 4:** Gary W. Taylor, Richard Bennett, James P. Crews, Tommy Stephens.

Row 1: Dr. M. W. Russell, Advisor; Clifton T. Blick, President; Roy Brent, Vice-President; Joseph Miles, Secretary; Robert Marsh, Treasurer; E. A. Barnhardt, Advisor. **Row 2:** Robert E. Dawson, Melrose S. Ball, Jr., Clifton R. Bush, Terrill W. Mayes, Robert S. Hall. **Row 3:** Don Froedge, Don Crady, Dale Leach, Franklin E. Coffman, John Crady, James D. McKinney.

PHYSICS COLLOQUIM

A. M. STICKLES HISTORY CLUB

Row 1: Richard A. Turner, President; Claudette Hundley, 1st Vice-President; Charlene Jones, 2nd Vice-President; Jeanette Penrod, Secretary; Joe H. Watkins, Sgt.-at-Arms; John D. Minton, Faculty Advisor. **Row 2:** Sue Ferry, Aurelia Mooney, Barbara Cates, Mary Elizabeth Jones, Donna Brown, Rebecca Jane Stokes, Ruth Erin Haynes, Ann Ruth Pharris, Donna Glur, Dian Frain. **Row 3:** Sylvia Salem, Fredia Hope, Margaret Owens, Jane Purnell, Erall Jane Egbert, Donna Gardner, Karla Jaeger, Virginia Smith, Nancy L. Kiper. **Row 4:** Jim Snyder, John Kiper, David Lee, Nick Hull, Thomas A. Runner, Paul D. Jordan, Phil Latham, Paul Chandler, James Polley, Larry Birkhead, Mike Roberts, John Gordon, Willis Turner. **Row 5:** Donald Butler, Gerald W. Fudge, James L. Daniel, Raymond S. Grant, Walker D. Ferry, Billy Weaver, Paul D. Wood, Robert W. Harrison, James M. Reilly, Bon Denhardt, Eddie Pfingston, Jack Mitchell, James C. Cowherd.

Row 1: S. Reza Ahsan, N. E. Fields, R. Paul Terrell, Y. A. LeRoux, C. E. Pickard. **Row 2:** Carlos Embry, President; Jack Shake, Vice-President; Fred Finley, Treasurer. **Row 3:** Jimmy W. Boyd, Jimmy L. Mobley, H. H. Henninger, Jr., Jim McDarment, Glenn Leach. **Row 4:** Thomas W, Morgan, III, Paul D. Wood, Jerry Griffin, Harold Wagner, Don Tracy, Jerry L. Hobgood.

THE GEOGRAPHY CLUB

RAGLAND LIBRARY CLUB

Row 1: Miss Vera Grinstead, Faculty Sponsor; Mary Jo Little, President; Winnie Blackburn, Vice-President; Frances Lester, Secretary; Martha Kay Bledsoe, Treasurer. **Row 2:** Barbara Bewley, Ann Vogler, Janice Woosley, Earline Thrasher. **Row 3:** Anna Grace, Patricia Belt, Barbara Bennett, Fayetta Clayton.

Row 1: Dr. Wilson E. Wood, Head of Department; Frances Richards, Sponsor; Mrs. Edith Curry, Mrs. Juanita Hammond, Mrs. Wilma Rabold, Miss LaVonn Benson. **Row 2:** Carol Ann Corley, Bette Miller, Martha Basham, Edna Bale, Betty Jane Skaggs, Bessie Jones, Pat Bault, Judy Averitt. **Row 3:** Pat Jackson, Gloria Cooper Chadwell, Betty Ann Halliburton, Nancye Miller, Sandra Stuart, Jane Steadle, Janice Canerdy. **Row 4:** Barbara Reynolds, Patsy Young, Judith Page, Betty Slaughter, Patricia Howard, Judy Dukes. **Row 5:** Jim Wood, Jerry Motley, Raymond Grant, Charlie Logsdon, Wallace Hayes.

LEIPER ENGLISH CLUB

ARTS & CRAFTS CLUB

Row 1: Ray L. Lamb, President; Robert Logsdon, Vice-President; Robert Davis, Secretary; Charlie Earles, Treasurer; Jerry Revlett, Sergeant-at-Arms; Jerry Shuck, Historian; Tom Ford, Reporter. **Row 2:** Robert N. Dunnagan, Gary Wayne Shuck, Russell Barnard Mabrey, Sonny Jones, Michael T. Ridge, William C. Kirchner, Jr., Joe C. Pepper, Jim Borches, Marvin L. Dotson. **Row 3:** Charles Crafton, Harold Morris, Frank Werner, Willard Allen, Bruce Clevenger, Lowell L. Robertson, Wayland Pulliam, Jerry Hardy, John Harris. **Row 4:** Wayne Swigert, Raymond Cessna, Nathan Weber, John Roy Carver, Jr., Don Talbert, Eugene Dupin, Reginald Paschal, Randall Aubrey, Les Goff. **Row 5:** Earl Meyers, Terry Pullen, Carl Warner, Bill Parson, Tony Singer, Perry Lewis, Richard Couch, Robert W. Carter, Roye Wilson.

Row 1: R. M. Ashby, Sponsor; Harry M. Summerville, President, James B. Tennill, Vice-President; Janice E. Bilik, Secretary-Treasurer. **Row 2:** Judy Barrick, Lena Duncan, Jackie Raymond, Elizabeth Yvonne Cohron, Charlotte Burkhalter, Doris Jean Francher, Catherine P. Chick. **Row 3:** Louis R. Guenthner, Jr., David Shain, Ted Pallada, Chet Zoeller, Ted Koziell. **Row 4:** Nick Payne, Bob Wallace, Thomas Payne, Bruce Allen, Richard Morton, Brent Mattison. **Row 5:** James C. Dixon, Phillip W. Chrisman, David Edward Walter, Karem Mallick, Robert L. Gabler, Robert James Wilbert, Jerry D. Anderson.

COMMERCE CLUB

PHYSICAL EDUCATION CLUB

Officers: Bill Squires, Treasurer; Marilyn Sherrill, Vice-President; John Stinson, President; Dianne Howard, Secretary; Linda Gilbert, Reporter.

Row 1: George Downing, Co-Sponsor; David Moorman, President; Marvey Wood, Vice-President; Carolyn Bost, Secretary; Glenn Powers, Treasurer; Hugh F. Johnson, Co-Sponsor. **Row 2:** Marilyn Drake, Wanda Lowery, Donna Gardner, Joyce Kirk, Charlotte Gass, Ruth Moorman. **Row 3:** David Lee, John Gordon, Melrose T. Ball, Jr., Michael L. Meuth, George M. Meuth, Allan G. Anderson, Advisor. **Row 4:** Felix Morgan, James D. McKinney, Donald Hawkins, Theodore John Helms, Bobby McCoy, Gordon Wood, Everett Ragland. **Row 5:** Joe Page, Jim Musen, John Crady, Jerry Moulder, Norman Childs, Don Crady, Roy Brent, Michel Alexander.

MATH CLUB

L. Y. LANCASTER BIOLOGY CLUB

Row 1: Joe Vance, President; Joe Pugh, Vice-President; Martin Joe Campbell, Secretary; Taz Pugh, Treasurer; Dr. H. W. Shadowen, Sponsor. **Row 2:** Russell Logsdon, Lou Viviani, Harriette Burgin, Sarah Miller, Roberta West, Janice Lockhart, Judy Searcy, J. Russell Ross, Oliver T. Cline. **Row 3:** David N. Chapman, Ignor Zenon Drobosky, Eddie Pfingston, Carroll Moody, Paul Chandler, Richard Green, Jack Still. **Row 4:** Jerry Motley, Bob Johnson, James Crews, Bill Crabtree, Bill Wilmoth, Ted Harrison, Joe H. Watkins.

Row 1: L. Stiles, Advisor; Brenda Southard, President; Joyce Gray, Secretary; Patricia Payne, Parliamentarian; Patty Alexander, Recreation Leader. **Row 2:** Amy Westerfield, Toni Cameron, Cheryl Terry, Grace Watkins, Johnnie Denton, Roberta Danks, Mary Ann Roberts, Sue Irwin, Joetta Bass, June Ramsey, Martha Kate Butler, Ann Jenkins, Mary Sewell, Neva Faye Allen. **Row 3:** Cheryl Rose, Linda Joyce Hunt, Margaret Talley, Judith Ann Cox, Wanda Pepper, Freda Ellis, Gene Powell, Joyce DeBoe, Kathie Yager, Wanda Barlow, Janice Tomes, Beverly Buechels, Linda Rudd, Evelyn Hardcastle. **Row 4:** Gerri Truelock, Pat Hall, Martha Walden, Mary Beth Roddy, Lavella Huddleston, Barbara Ann Johnson, Beverly Walker, Rita Ellis, Ruby Walker, Ruth Perkins, Mary Robinson, Roberta Miller, Patricia Ann Everett, Rebecca Jane Brown, Frances Ann Oller, Sue Carolyn Page, Norma Jean Coats. **Row 5:** Juanita Overhults, Joyce Tuggle, Wilma Pace, Deanna Craddock, Judith Lynne Stiles, Barbara Steele, Carrie Clark, Shirley Hoopengarner, Ann Cadle, Ruth Headrick, Suzanne Winn, Joan Sagabiel, Wendy Harrison, Dorothy Pickerill, Kitty Lee Clark, Terry Sue Gladdish.

IVA SCOTT HOME ECONOMICS CLUB

S. N. E. A.

Row 1: Margie Mattox, Alternate Treasurer; Martha Kay Bledsoe, Secretary; Weldon Martin, President; Sandra Calhoun, 1st Vice-President; Dianne Clifton, 2nd Vice-President. **Row 2:** Aurelia Mooney, Mary Jo Little, Anna Manco, Rita Cox, Joy Carpenter, Pat Rogers, Frances Bernard, Linda Jennings, Bessie Jones. **Row 3:** Judy W. Brown, Donna Green, Gladys Stansell, Jane Richard Best, Fayetta Clayton, Marjorie Ann Yeiser, Judy Zimmerman, Patricia Belt. **Row 4:** Connie Pendergraff, Pat Garrett, Beverly McMenamin, Juanita Meredith, Francis Lester, Emogene Wolff, Judy Doll, Betty Capps. **Row 5:** Neil Taylor, Russell Blair, George Rogers, Roger Richardson, Jim Wood, Arnold Petrus, Robert Stansbury.

PSYCHOLOGY CLUB

Row 1: Mike Miros, President; Penny Webb, Secretary-Treasurer. **Row 2:** Billy Foster, Carol Corley, Sue French, Joe Galloway. **Row 3:** Dan Johnson, Raymond Grant, Anthony J. Mannino.

SPANISH CLUB

Row 1: Dr. Paul G. Hatcher, Sponsor; Wanda McCubbins, Reporter; Sue E. Smiley, Choirster; Sylvia Terry, Secretary. **Row 2:** Wendell Ray Midkiff, Nancy Shrewsberry, Calos José Ortiz, Ruth Moorman, Stephen Sabin Campbell. **Row 3:** Jo Crume, Judy Martin, Linda Gaines, Janie Higginbathom. **Row 4:** Carol W. Marshall, Charla O. Erbacher, Bonnie McKercher, Rita Hernandez, Pat Perkins.

Row 1: Gustaf Swanson, Publicity Chairman; Barbara Paris, Program Chairman; John R. Steinrock, Corresponding Secretary; Barbara Owen, Chairman; Jim Hoagland, Treasurer. **Row 2:** June Kirchner, Anne Francis Hill, Judy Averitt, John Warren Oakes, Judith Gale Rhodes, Dolores Robinson, Judith Meyer. **Row 3:** Allen Pardon, Anita Patterson, Paul M. James, Susan L. Cooper, Stephen L. Mont, Ralph Price.

ART CLUB

FRENCH CLUB

Row 1: Paul G. Hatcher, Sponsor; Susan Foster, President; Bonnie McKercher, Vice-President; Pauline Jacques, Secretary; Sharon Brown, Treasurer; Carol Blankenship, Assistant Treasurer; Stanley Whitaker, Sergeant-at-Arms. **Row 2:** Barbara Cates, Susan Lones, Joy Carpenter, Rita Hernandez, Sharlon Stanley, Ramah Redd, Rita Chandler, Nancy Shearer, Viva Johnson, Ann Fletcher, Shirley Fulkenwider, Sue French. **Row 3:** Rebecca Clagett, Jo Crume, Janice Moore, Mary Jane Knight, Mickey Robinson, Donna Gardner, Margaret Bradley, Judith Montgomery, Georgea Harness, Mary Martin Netherton, Linda Walker. **Row 4:** Kay Dillon, Sara Harris, Diane Bass, Charles Patteson, Sam Edwards, Elizabeth Thompson, Charla Erbacker, Ann Cothran.

Row 1: Bob Hilton, President; Claude Rose, Advisor. **Row 2:** Linda Faye Ashby, Doris Faye Butler, Carol Ann Meyer. **Row 3:** Carol Boyken, Paquita McHatton, Patricia Lewis, Peggy Flanagan, Judy Schmidt, Carol Carter, Rachel Rigsby. **Row 4:** Geary Duncan, Dennye Van Arsdale, Bruce Montgomery, John Larkin, Douglas Van Fleet, Frankie Wilson.

MUSIC EDUCATORS CLUB

WESTERN WRITERS

Row 1: John Warren Oakes, Co-Editor; Sylvia Salem, Co-Editor; Pat Jackson, Managing Editor; Mr. Hugh Agee, Sponsor. **Row 2:** Michael L. Hinton, Joe Beckham, Libbie Thompson, Robert Potter, Ralph Price.

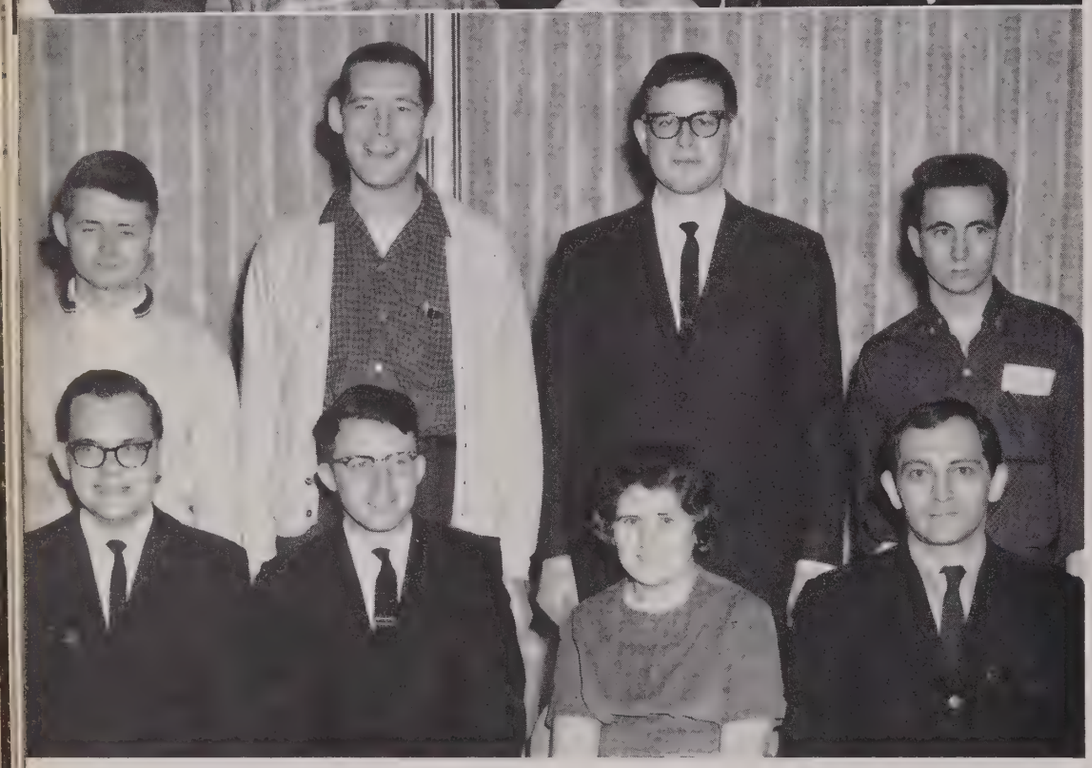

Row 1: George E. Smith, President; John W. Gregory, Vice-President; Roni DeArmond, Secretary; Stephen B. Levensohn, Sponsor. **Row 2:** Glenn P. Glasgow, David C. Haff, Joseph Michael Funk, Howard Krauss.

CHESS CLUB

WESTERN DEBATE ASSOCIATES

Row 1: William Jenkins, Sponsor; Jerry C. Traylor, President; James R. Hubbard, Vice-President; Carol Corley, Secretary-Treasurer. **Row 2:** Judy Chamberlain, Larry Birkhead, Mike Gray, Earl Ray Forsythe. **Row 3:** Glenn Miller, Richard Anderson, James M. Reilly, William L. Harmon.

Row 1: Bob Denhardt, President; Carolyn Patton, Public Relations; Ken Duncan, Vice-President. **Row 2:** Randy Capps, Acting Forensic Director; George E. Smith, Jim Wood, Earl Ray Forsythe.

CONGRESS DEBATING CLUB

CHERRY COUNTY LIFE CLUB

Row 1: Luther Baxter, Department Head; Ellis Morrow, President; Jimmie Calvert, Vice-President; James S. Hundley, Secretary; Russell S. Logsdon, Treasurer; Orland N. Alford, Sponsor. **Row 2:** Fred D. Alcott, Billy Hughes, Terry I. Shively, Sonny Rafferty, Clarke Fenimore, Ronny Cantrell, William Owen Isaacs, Jr., Larry Hall, Roger Burgess. **Row 3:** Billy Joe Buckner, Ronald Dotson, Bobby J. Hall, Clifton Clift, Jr., Leland Green, Leo Esters, Curtis Keplinger, Marvin Moore, James Clater, Jack W. Raybourne. **Row 4:** Luther Hughes, Joe Dee Wilcoxin, William Hampton, Jr., Bruce Gibbs, John Likins, David Baldock, Charles Lamar, Roy Wilcoxson, Bobby Proffitt, Roger Bennett, Roger Dale Pitchford. **Row 5:** Norman C. Sharp, Joe Knoth, Randel Flowers, Willard Conner, Kenneth Laaker, Reuben Kissel, Harry Williams, Jack Britt, Jenks Britt, John Wink, James W. Bailey, James Blewett, Robert D. Cottongim, Gene McElwain, Lynn Caudill.

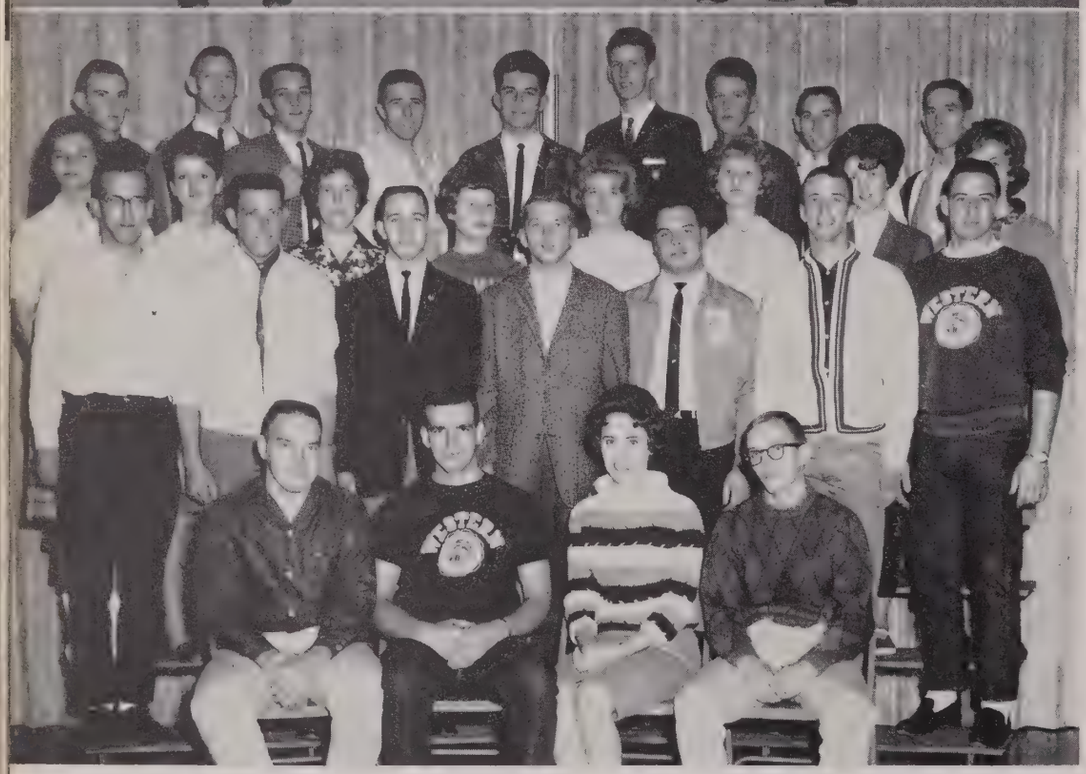

Row 1: Larry Birkhead, President; Herschel Morgan, Vice-President; Pat Farmer, Secretary; Donnie Sutherlin, Treasurer. **Row 2:** Allan Pardon, William G. Baird, Mike Matthews, James Lee Huckleberry, Tommy Sweat, Anthony L. Bradley, David Warren. **Row 3:** Charlotte Royal, Lou Ann Ford, Linda Rascoe, Marilyn Galloway, Donna Robertson, Libby O'Bryan, Kay Burgher, Libbie Thompson. **Row 4:** Johnny Porter, Ronnie Boling, Johnny Horton, John Roberts, Larry Bowen, Layman L. Hawkins, Jr., Julain Wilson, Willie Pagan, Ronnie Johnson.

OWENSBORO-DAVIESS COUNTY CLUB

OHIO COUNTY CLUB

Row 1: John D. Lee, Trudy Wade, Catherine P. Chick, Carlos B. Embry, Jr. **Row 2:** Martha Sue Curtis, Judith Ann Cox, Kay Manzy, Amy Westerfield, Margaret Talley. **Row 3:** Pam Martin, Pat Burgess, Gerri Truelock, Juanita Overhults, Kaye Hudson, Janet Porter. **Row 4:** Lana Kay Sheffield, Trina Penrod, Barry Wigginton, Wendell Ray Midkiff, Phillip Magan, Lucian Turner, Colleen Riley, Wanda Duncan.

Row 1: Gary West, President; Ralph C. Townsend, Vice-President; Pat Rogers, Secretary. **Row 2:** Gene Percefull, Marcia Woodring, Louatha Banks, Frances Townsend, Garnett Rogers. **Row 3:** Maurice Sipes, Barry Smith, Kevin Vance, Bob Duggins, Donnie Jones, Bob Angle. **Row 4:** Russell Blair, Walt McCoy, Leon Blair, Bill Townsend, Carroll "Bucky" Phelps, Joe Scates.

HARDIN COUNTY CLUB

TRI-COUNTRY CLUB

Row 1: Dr. W. R. Hourigan, Sponsor; Dixie Snider, Jr., President; Mary Lou Whitehouse, Vice-President; Judy Averitt, Secretary; Jim Johnson, Publicity. **Row 2:** Clyde M. Tharp, Charles M. Mayo, Sondra Lanham, Lynda Hays, Camille Newcomb, Elaine Harmon, Dorothy Pickerill, Billy Elliot, Robert Wisner. **Row 3:** Peter Young, George Rogers, John Pettus, Joe Hill, Jimmy Borders, John O'Daniel, Eddie Abell, Bill Isaacs, George Gregory.

Row 1: Willard Cockrill, Sponsor; Joe Watkins, President; Marvey Wood, Vice-President; Joyce Owens, Secretary-Treasurer; Jimmy Calvert, Publicity Chairman. **Row 2:** LaRecea Tabor, Frances Ann Hite, Peggy Downing, Linda Whitlow, Paulette Wilson, Dorothy Dillaha, Catherine Holder, Emogene Wolfe, Helen Foster. **Row 3:** John O. Cliburn, Billy D. Cliburn, Carl Lambert, Robbie Cline, Toby Moore, Freddy Fykes. **Row 4:** Bruce Gibbs, Leroy Lyle, Tommy Brown, James Patton, Donald Morgan, Richard Towe, Phil Myers.

ALLEN COUNTY CLUB

MUHLENBERG COUNTY CLUB

Row 1: Willson E. Wood, Sponsor; Silvia Gilbert, 1st Vice-President; Ralph Divine, President; Hilda Jones, Secretary-Treasurer; Fay Carol Jackson, Reporter; Gary Don Divine, 2nd Vice-President. **Row 2:** Gay Nell Martin, Geneva Kaye Scott, Laura Judith Brown, Mary Jo Vincent, Fredia Hope, Elois Williams, Faye Jones, Sharon Casebier. **Row 3:** Jerry Wiggins, Dorris W. Bruce, Larry Reno, Wayne Divine, Robert W. Vincent, H. C. Mooningham, William E. Oates.

Row 1: Richard A. Turner, President; James Graves, Vice-President; Tempie Graves, Secretary; Pamela Baueman, Treasurer; Martha Carder, Reporter. **Row 2:** Sue Steenbergen, Frankie Turner, Linda M. Rhaton, Rebekah McPherson, Glenda Gibbs, Martha Walden, Linda Hunt, Judy Carter, Janet McPherson. **Row 3:** Ann Waitman, Janice Proffitt, Betsy Shirley, Sara Downing, Ann Lee, Ruth Headrich, Roberta Miller, Lula Shirley, Geraldene Crowe. **Row 4:** Arthur Gibbs, Ronnie Rush, Willis Turner, William Carder, Delphus Hood, Boyd Emmert, Kenneth Arterburn, Douglas McPherson, Billy Hughes.

MONROE COUNTY CLUB

YOUNG REPUBLICANS

Row 1: Virgil Hall, Campaign Chairman.
Row 2: Brenda Moore, Martina Burchett.
Row 3: Sarah Miller, Joyce Tuggle, Earl Forsythe, Rilla Haupt, Pamela Baker.
Row 4: Douglas Sieevert, Jerry Augustus, John Chumley, Lynn Arnold.

Row 1: Mickey Robinson, Secretary; Bob Denhardt, President; Judith Doyle, Vice-President; Clarke Fenimore, Treasurer.

YOUNG DEMOCRATS

ALPHA PHI OMEGA

Row 1: John Hoagland, Advisor; Allen Pardon, Dennis Akers, John M. Hicklin. **Row 2:** Franklin Frazier, Jim Semrad, Marshall Mayo, Jim Guyton. **Row 3:** Victor Stoess, H. C. Mooningham, Clayton Compton.

Row 1: Sharon Stanley, Secretary-Treasurer; Al Young, President; Bette Miller, Publicity. **Row 2:** Wendy Harrison, Patricia Lewis, Millie Wood.

ALPHA PSI OMEGA

KAPPA PI GAMMA PI

Row 1: Dr. E. G. Monroe, Sponsor; Carolyn Alston, Secretary; John Warren Oakes, President. **Row 2:** Mary Jo Little, D. Russell Bardin, Mary Coleman Hudson, Barbara Owen, Jim Hoagland, Dolores Robinson.

Row 1: Robert S. Hall, Sponsor; David K. Moorman, President; Clifton T. Blick, Vice-President; Terrill W. Mayes, Secretary; Glen Powers, Treasurer.

SIGMA PI SIGMA

PHI MU ALPHA SINFONIA

Row 1: Claude Rose, Advisor; Geary Duncan, President. **Row 2:** Gary Martin, Stephen E. King, Kenneth Earl Wortham, Larry Gatewood, Treasurer. **Row 3:** Douglas Vanfleet, Ronald Jonson, Bob Hilton, Jerry Dozer, Wayne Hunter, Walter Lawrence, Lucian Priode. **Row 4:** Phillip Cooper, Roy Griffin, Robert Schwuchow, David Keller, John Pease, Theodore John Helms, John David Larkin.

Row 1: Cheryl Rose, Historian; Carol Boyken, Secretary; Peggy Flanagan, 2nd Vice-President; Carol Carter, President; Barbara Bushnell, 1st Vice-President; Judy Schmidt, Treasurer; Patricia Lewis, Director of Music Activities. **Row 2:** Nancy Knob, Chapter Advisor; Carmela Overton, Sue Meadows, Polly White. **Row 3:** Partricia Burkhead, Sharon Beals, Patsy Huggins, Jeanie Finchum, Rachel Rigsby.

DELTA OMICRON MUSIC SORORITY

PHI ALPHA THETA

Row 1: Claudette Hundley, President; Charlene Jones, Secretary-Treasurer; Billy Weaver, Vice-President. **Row 2:** Aurelia Mooney, Mary Jo Little, Edna Hastie, Sue Ferry, Pat Jackson. **Row 3:** John Gordon, Larry Birkhead, Paul Cook, John D. Minton, Faculty Advisor. **Row 4:** Phil Latham, Raymond Grant, Walker Ferry, Grover G. Smith.

Row 1: Dr. W. W. Norris, Sponsor; Joe Vance, Treasurer; Joe Pugh, Secretary; J. Russell Ross, President; Jack Sanders, Vice-President; Dr. Glenn Dooley, Pre-Med Pre-Dent Advisory Committee; Dr. H. L. Stephens, Pre-Med Pre-Dent Advisory Committee. **Row 2:** John Mather, Richard Green, Ellis G. Buchanan, Mike Jarvis, George Edward Smith, Victor F. Duvall. **Row 3:** Carroll Moody, Larry Young, Ihor Zenon Drobocky, Travis B. Pugh. **Row 4:** Paul T. Chandler, William Jerry Stodghill, James A. Wells, Martin Joe Campbell.

ALPHA EPSILON DELTA GAMMA

Row 1: Judy Searcy, Joan Sagabiel, Wanda Williams, Lavada Forkum, Wanda Steenbergen, Nancy Lewis. **Row 2:** Lelea Cole, Anne Mansfield, Dan Greenwell, Jim Jackson, Ricky Guillaume, Frances Bernard, Connie Marting. **Row 3:** Pat O'Bryan, Mike Owsley, Larry Lee Weeks, Bob Wallace, Jack Mahurin, Buddy Pirtle, Wayne Burton, Larry Hall.

IFSC

The Inter Fraternity Sorority Council is composed of two members from each fraternity and sorority. This council acts as a governing body for the fraternities and sororities in questions pertaining to these organizations rather than other social functions on the hill. The IFSC sets up standards for membership, rush and pledgeship regulations, and correlates social functions of the entire group.

The Executive Council of the IFSC is composed of Dean Charles Keown, Dean of Students; Pat Barwick, Secretary; Dean Judith Moore, Dean of Women; Carolyn Ruth "Connie" Marting, Vice-President; Jim Jackson, President.

Seated: Pat Barwick; Dean Judith Moore; Connie Marting. **Standing:** Dean Charles Keown; Jim Jackson.

Row 1:
F. BERNARD, President
C. MARTING, Vice-President
M. ROBINSON, Recording Secretary
D. WILSON, Corresponding Sec.
S. TERRY, Treasurer
L. GROVE, Parliamentarian

Row 2:
L. GILBERT, Chaplain
P. ROGERS, Historian
N. SHEARER, Social Chairman
D. ADKINS
L. BALE
L. BAXLEY

Row 3:
M. BRADLEY
D. BROMLEY
S. BROWN
C. BURKHALTER
G. BUSBY
M. CATES

Row 4:
B. CLAXTON
J. COATES
M. COCKRELL
J. DOYLE
K. DURBIN
C. EARLES

Row 5:
G. ELMORE
P. FARMER
S. FLENER
M. GOWENS
S. HABERER
P. HAHN

Row 6:
S. HAMBY
S. IRWIN
J. KITTELL
D. LEACH
S. LONES
B. MacDONALD

Row 7:
C. LOWERY
B. McCREDIE
S. MEANS
J. MONTGOMERY
B. MOORE
M. MYERS

Row 8:
B. PARIS
P. PASH
T. PENROD
P. PICARD
S. POORE
D. RIGSBY

Row 9:
S. SAUNDERS
S. SMITH
S. SNYDER
J. SPRAGUE
B. STEWART
A. STOUDENMIRE

Row 10:
C. TUCKER
J. TUGGLE
M. WATSON
S. WEAVER
S. WILSON
MRS. FLOYD McKIBBEN, Advisor

BETA OMEGA CHI

BΩX

EA

EPSILON ALPHA

Row 1:

P. BARWICK, President
P. HINER, Vice-President
B. COYLE, Secretary
P. WINN, Treasurer
J. THOMPSON, Corresponding Sec.

Row 2:

A. TURLEY, Corresponding Sec.
G. WATKINS, Chaplain, Parliamentarian
L. COLE, Historian
J. STINSON, Sgt.-at-Arms
J. SEARCY, Sgt.-at-Arms

Row 3:

G. THOMAS, Pledge Mistress
R. COX, Pledge Mistress
S. BRENT
S. CRENDSHAW
J. FAUGHT

Row 4:

L. FORD
M. FRAZER
N. FUGATE
C. GATTERDAM
J. GRAY

Row 5:

S. HASH
V. JOHNSON
C. MOORE
P. NAPIER
C. NEWCOMB

Row 6:

L. O'BRYAN
C. PERKINSON
L. SCHOENLAUB
M. SHERRILL
M. SKAGGS

Row 7:

P. TAPP
J. THOMPSON
P. WALKER
M. WOOD
MISS IMOGENE SIMPSON, Advisor

Row 1:

W. WILLIAMS, President
S. FOSTER, Vice-President
G. AKIN, Recording Secretary
C. CHICK, Corresponding Secretary and Reporter
C. KEELING, Treasurer

Row 2:

E. THRASHER, Historian, Chaplain and Parliamentarian
J. BATSEL, Social Chairman
J. SAGABIEL
M. ALLEN
M. BUTLER

Row 3:

J. FINCHUM
S. FOWLER
R. FRANKLIN
J. FROEDGE
B. GROSS

Row 4:

R. HAYES
L. HAYS
R. HERNANDEZ
P. HUGGINS
S. LANHAM

Row 5:

S. McCLENDON
K. RICHARDSON
P. RICHMOND
R. RIGSBY
B. SHEFFIELD

Row 6:

D. STILES
J. STILES
L. TABOR
N. VANLAHR
N. WALKER
M. WALLENMEYER

Row 6:

R. WILLOUGHBY
J. WILT
S. WINN
C. WOLFF
B. YOUNG
MRS. LOUISE HUTCHESON, Advisor

PHI DELTA OMEGA

ΦΔΩ

ΠΣΥ

PI SIGMA UPSILON

Row 1:
W. STEENBERGEN, Pres.
N. LEWIS, V. Pres.
B. SKAGGS, Corresponding Sec.
N. RICKS, Recording Sec.
J. LOCKHART, Treasurer

Row 2:
B. JONES, Historian
S. CULLER, Chaplain
L. McCOLLOM, Parliamentarian
W. BONDURANT
A. CANNON

Row 3:
E. CARDWELL
P. CLINE
A. COOP
J. CUNNINGHAM
M. DOUGHERTY

Row 4:
J. DENTON
C. DEVRIES
C. GOTT
A. GREENWELL
P. HALL

Row 5:
D. HOWARD
B. HUDSON
P. KENDALL
B. LEWIS
S. MARSHALL

Row 6:
P. NORMAN
B. RABOLD
M. RABOLD
J. RUSSELL
B. SANDERS

Row 7:
W. STRICKLAND
M. SWAN
B. WALKER
L. WYMAN

Row 1:

L. FORKUM, President
J. MARTIN, Vice-President
S. WASHER, Recording Secretary
J. CRUME, Corresponding Secretary
K. MADDUX, Treasurer

Row 2:

R. SIMIONE, Historian
L. BOGGS, Parliamentarian
C. ALSTON
D. BASS
G. BOONE

Row 3:

B. BRYANT
G. DEEL
S. FAULKNER
L. FLETCHER
S. GRIFFIS

Row 4:

W. HARRISON
L. HAZELIP
S. JACKSON
L. JAGOE
P. KLINGLESMITH

Row 5:

C. KIRBY
R. LANGLEY
J. LUCAS
A. MANSFIELD
J. MOORE

Row 6:

P. NORTON
J. OWENS
B. PREECE
S. ROBERTSON
S. SMITH

Row 7:

L. WALKER
P. WEBB
M. WHITEHOUSE
L. WHITNEY
DR. LUCIA ANDERSON, Advisor

ZETA TAU OMEGA

ZTΩ

ΔKN

DELTA KAPPA NU

Row 1:
M. OWSLEY, President
J. HINES, Vice-President
M. ASHBY, Secretary
C. STEEN, Alumni Secretary
J. ANDERSON, Treasurer
J. BORCHES, Sgt.-at-Arms

Row 2:
K. REYNOLDS, Pledgemaster
C. FRANKLIN, Chaplain
J. BARNARD
D. BAUER
M. BERRYMAN
D. BRANSTETTER

Row 3:
B. CARRINGTON
B. CHERUNDOLO
J. CHERUNDOLO
G. COSTELLO
L. COTTON
T. DOUGLAS

Row 4:
B. EDDLEMAN
J. FRICK
L. GATEWOOD
T. GORIN
D. GRAVES
R. GUESS

Row 5:
P. HAYES
J. HILL
F. HUDSON
J. JACKSON
J. MILLER
M. MILLER

Row 6:
R. MILLER
B. PARDUE
J. RICHARDS
S. ROWE
M. SCHULER
J. SKAGGS

Row 7:
R. SMITH
B. SUMSER
J. VANOVER
J. WALLACE
J. WEST
B. WRIGHT

Row 8:
B. ZACHERY
B. MACDONALD, Sweetheart
DR. WILLIAM HOURIGAN, Advisor

KAPPA SIGMA TAU

KΣT

Row 1:
L. WEEKS, President
V. TACKETT, Vice-President
P. O'BRYAN, Secretary
J. RILEY, Treasurer

Row 2:
J. STILL, Pledgemaster
C. WARNER, Co-Sgt.-at-Arms
A. HOLT, Co-Sgt.-at-Arms
C. CAMPBELL, Parliamentarian

Row 3:
B. WILBERT, Historian
B. RAFER, Chaplain
T. BACON
E. CARLYLE

Row 4:
J. GREER
D. HILL
J. JOHNSON
R. JOHNSON

Row 5:
B. NORMAN
W. PURVIS
L. RIGHTMYER
R. STILES

Row 6:
R. WEST
ED EWING, Advisor

ΛΣΕ

LAMBDA SIGMA EPSILON

Row 1:
J. MEREDITH, President
B. WALLACE, Vice-President
N. CHILDS, Secretary
J. WEBER, Treasurer

Row 2:
J. BLANKENSHIP, Sgt.-at-Arms
D. MAYFIELD, Historian
J. COSSEY, Pledgemaster
R. CANTRELL

Row 3:
R. CHAPMAN
K. DUNCAN
S. ENGLAND
R. FREEMAN

Row 4:
G. GLEITZ
J. GOAD
V. GREEN
L. HALL
M. McGUIRK

Row 5:
N. PAYNE
D. PETERSON
C. PHILLIPS
B. ROSENKRANS
E. ROSENBAUM

Row 6:
S. SHAW
S. THOMPSON
K. VICK
B. WOLF
MR. JAMES BENNETT, Advisor

Row 1:
C. WATSON, President
E. DOYLE, Vice-President
J. CLIFTON, Treasurer
W. COPAS, Corresponding Secretary

Row 2:
O. WHITLOCK, Corresponding Secretary
D. FOX, Chaplain
R. ADAMS, Historian
B. BRISTOL, Pledgemaster

Row 3:
H. BRANTLEY
J. BROWN
D. DAILEY
T. FULLER

Row 4:
A. HAMBY
J. HENNON
C. KINSLOW
F. OKERCHLICA

Row 5:
D. PERKINSON
H. REESE
J. ROSS
J. SCHRIVNER
DR. H. L. STEPHENS, Advisor

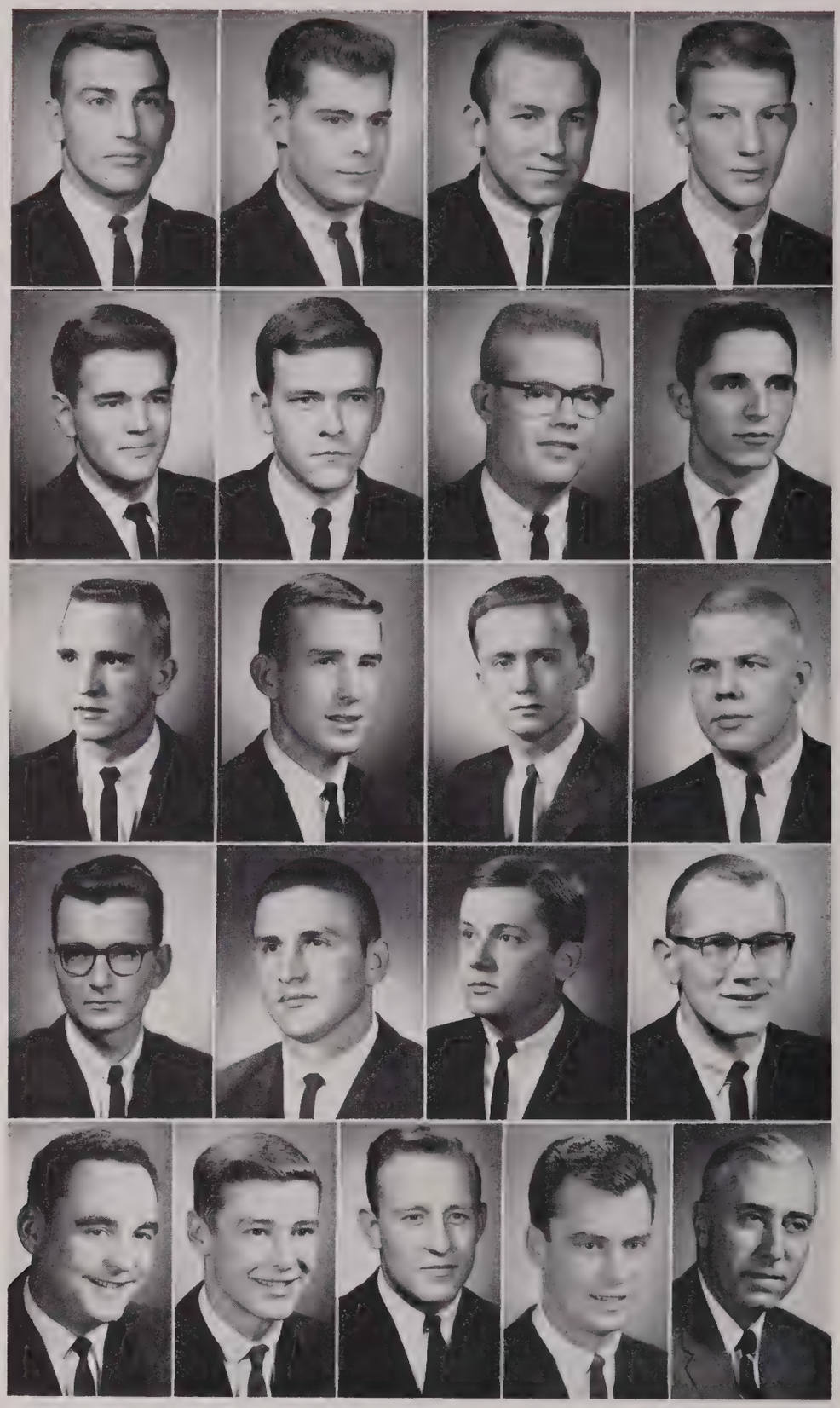

OMICRON KAPPA ALPHA

OKA

PHI DELTA CHI

ΦΔΧ

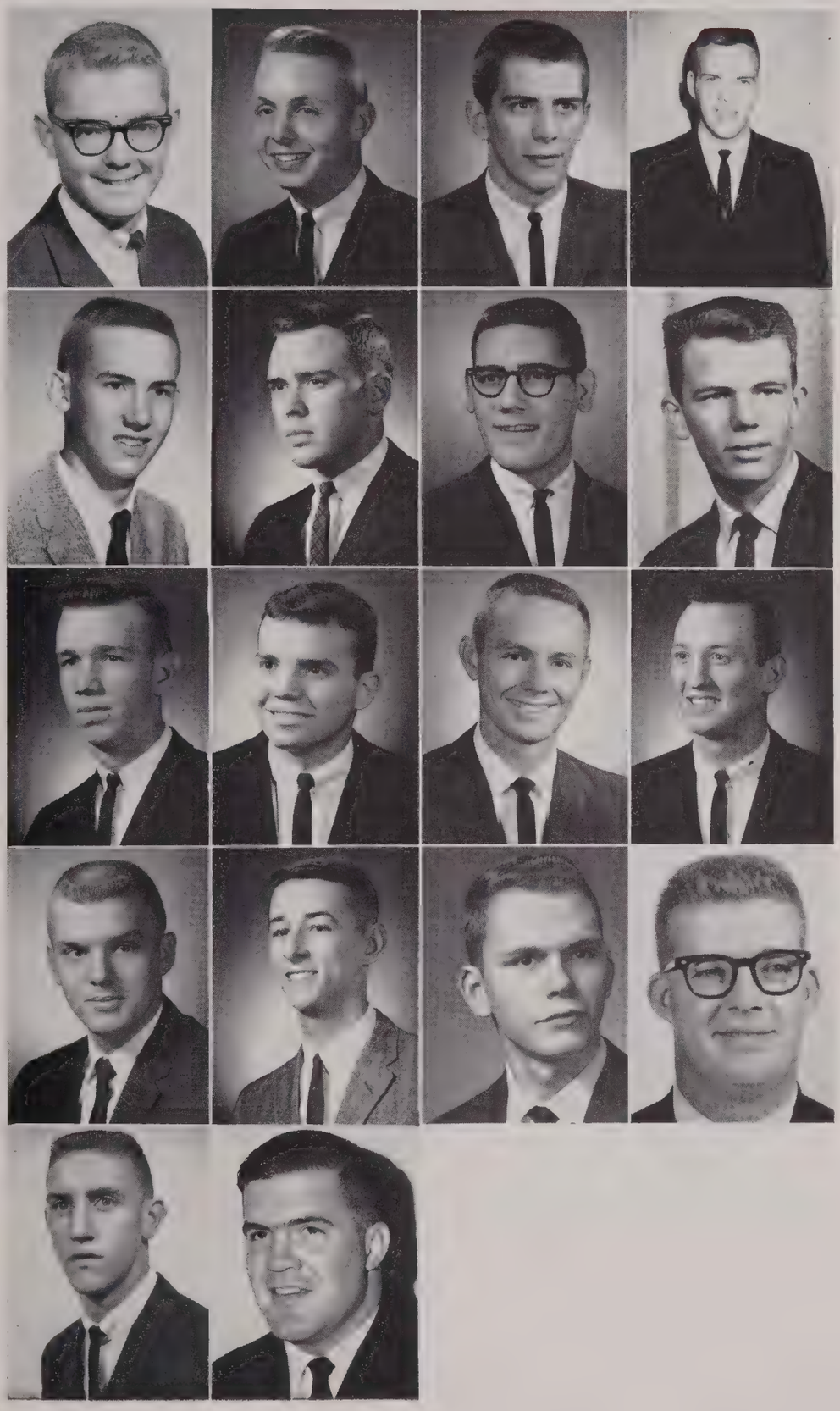

Row 1:

E. JAMES, President
T. DUNN, Vice-President
D. WALTER, Secretary
R. BRASHEAR, Treasurer

Row 2:

J. HUGGINS, Sgt.-at-Arms
J. MILLER, Historian
C. HART, Chaplain
J. BAUGHER

Row 3:

B. CRABTREE
V. DUVALL
B. FARMER
D. GIVENS

Row 4:

J. JAGGERS
K. OYLER
J. PAGE
J. SALISBURY

Row 5:

L. WATKINS
DR. DONALD BAILEY, Advisor

Row 1:

J. SMITH, President
E. WALKER, Vice-President
T. JENKINS, Executive Officer
C. ZOELLER, Recording Secretary
D. TURNER, Corresponding Secretary

Row 2:

R. CLARKE, Treasurer
B. GRAHAM, Parliamentarian
C. NICHOLS, Historian
W. ANDERSON
W. BELL

Row 3:

C. BOLDRICK
R. BOLDRICK
L. CHAPMAN
P. CHRISMAN
J. COULTER

Row 4:

R. GARDNER
T. GIVEN
G. HAYES
T. HUNT
M. JOHNSON

Row 5:

N. KAREM
G. LEACH
P. MILLER
E. PARROTT
W. PERKINS

Row 6:

R. RICE
D. ROSS
D. SMITH
H. SUMMERVILLE
K. WILLIS

Row 7:

DONNA KING, Sweetheart
ROBERT WURSTER, Advisor

PHI PHI KAPPA

ΦΦK

PI LAMBDA ALPHA

ΠΛΑ

Row 1:
J. HOUSTON, President
H. CHAMBERS, Vice-President
G. HIGGASON, Recording Secretary
D. HEWITT, Corresponding Secretary
J. MOSELY, Treasurer

Row 2:
V. HALL, Sgt.-at-Arms
L. WILSON, Chaplain
B. BOWMAN, Historian
R. GLASS, Social Chairman
W. BURTON

Row 3:
D. CHAPMAN
W. DAVIS
T. EDDLEMAN
J. FAULKNER
W. FRANKLIN

Row 4:
W. GORIN
A. GOULDER
C. GRIFFIN
R. GRIFFIN
J. McCOY

Row 5:
L. MUDD
D. MEYER
G. PIRTLE
J. RITCHIE
G. SELLS

Row 6:
B. SHUCK
T. STRANGE
R. WILLIAMS
T. WORTHINGTON
C. YATES

DR. ALLAN ANDERSON, Advisor

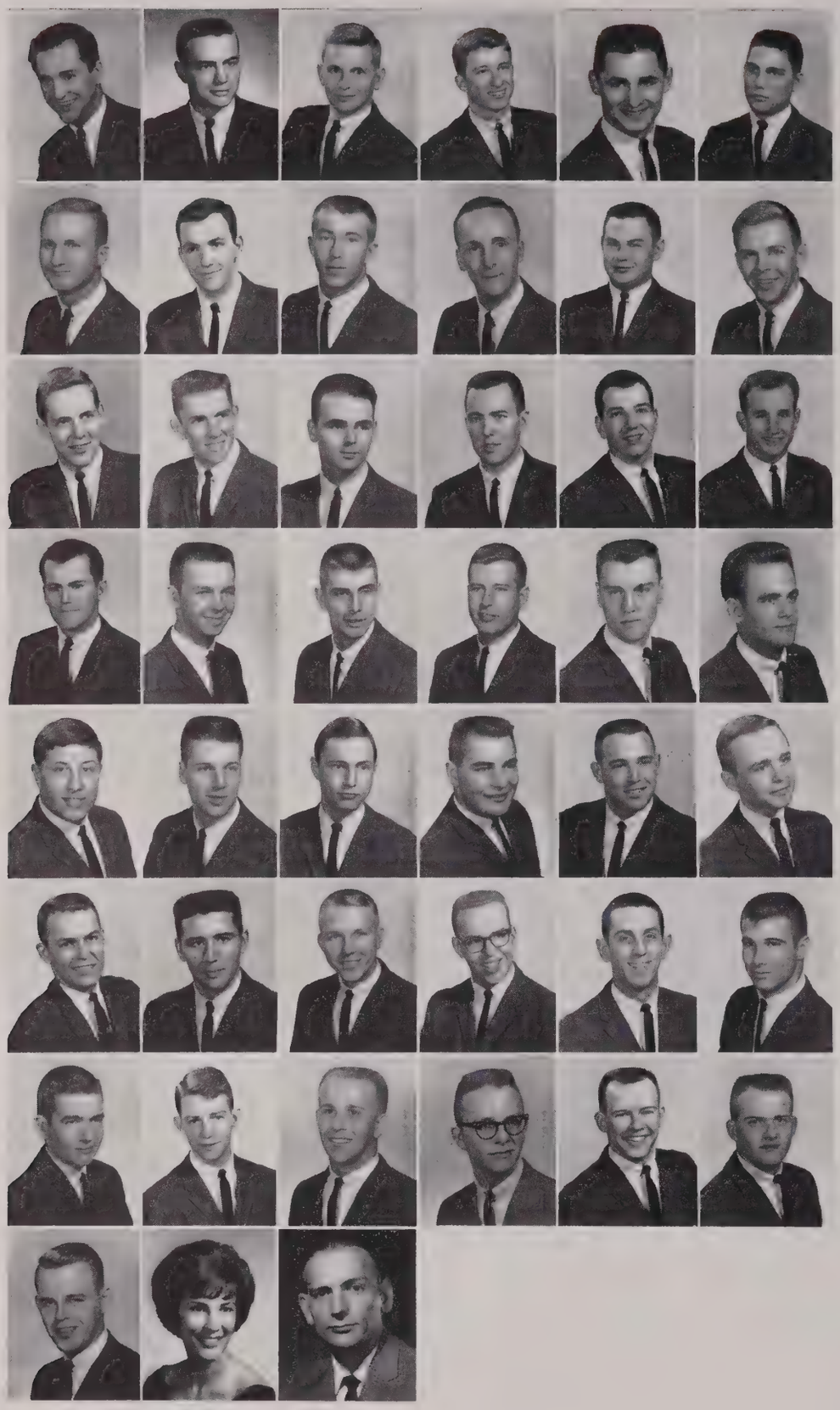

Row 1:
C. GOWENS, President
L. WOOSLEY, Recording Secretary
F. ALCOTT, Corresponding Secretary
J. R. ROSS, Treasurer
C. CULLER, Marshall
J. PIERCE, Historian

Row 2:
J. VANCE, Chaplain
D. BAUGH
G. BLACKBURN
B. BLEWETT
J. BORDERS
B. BRAY

Row 3:
J. CASEBIER
J. COHRON
M. CULLER
M. DAWSON
R. DEE
D. DOERR

Row 4:
C. EARLES
B. FORD
P. FRANKLIN
D. GREENWELL
R. GUILLAUME
B. HALL

Row 5:
W. HAWKINS
J. HOERNER
D. HOLLOWAY
H. JARBOE
G. KELLY
E. LAWRENCE

Row 6:
J. MITCHELL
B. MOORE
R. McCROKLIN
C. PENNELL
J. PRICE
R. ROBERTS

Row 7:
T. STEVENS
R. TAYLOR
R. TENBARGE
G. TITSWORTH
K. VOTTELER
H. WILLIAMS

Row 8:
K. WORTHAM
W. STEENBERGEN, Sweetheart
CARL KREISLER, Advisor

SIGMA PHI ALPHA

ΣΦΑ

MILITARY SCIENCE

ARMY R. O. T. C.

LT. COL. GROVER G. SMITH

HONORARY MAJ. DIANNE HOWARD
LT. COL. DALLAS L. BOWLES

MILITARY SCIENCE STAFF

Left to Right, Seated: Maj. Edward F. Irick, Lt. Col. Grover G. Smith Mrs. Elizabeth McMullen, Capt. Richard K. Westlake. **Standing:** SFC Robert A. Gour, SFC William Parks, SFC Chester C. Mercer, Sgt. James Fox.

Lt. Col. Dallas L. Bowles, Capt. John Vititoe, Capt. Jim Daily, Maj. Thomas Dunn, Capt. Jerry Traylor, Capt. Jack Sanders.

BATTLE GROUP STAFF

Left to Right: William Brown, Thomas Dunn, Mike Meuth, Dallas L. Bowles, Jim Daily, John Vititoe, Barry Pool, Jerry Traylor.

Russell Blair, Commander; Gerald Fudge, Executive Officer; Ronald Osburn, Treasurer; Patrick Dillard, Secretary; Nancy Ricks, Sponsor; Maj. Irick, Advisor; Sgt. Fox, Advisor.

DISTINGUISHED STUDENTS

SCABBARD AND BLADE

PERSHING RIFLES

John Vititoe, Commander; Mike Meuth, Executive Officer; Bill Houston, Pledgemaster; Tom Lewman, Drillmaster; Douglas Verdier, Secretary; Ellis Morrow, Treasurer; Donald Jones, P.I.O.; Ronald Osburn, Advisory Board Commander.

DRILL TEAM

Thomas Lewman, Drillmaster.

SPONSORS

Right:
B Company: Honorary 1st Lt. Sylvia Terry, Capt. Barry Pool.

Left:
Headquarters Company: Honorary 1st Lt. Marcia Woodring, Capt. Russell Blair.

Right:
C Company: Honorary 1st Lt. Pat Rogers, Capt. Mike Meuth.

Left:
A Company: Honorary 1st Lt. Dianne Horsley, Capt. Bill Ritter.

Right:
D Company: Honorary 1st Lt. Sandy Marshall, Capt. William Brown.

FLIGHT TRAINING

Students: Dallas L. Bowles, Roye Wilson, Pat Dillard, Jim Daily, Russell Mabrey. Flight Instructors: Mr. Bridges and Mr. Carter. Advisor: Capt. Westlake.

Mr. Carter and Dallas Bowles prepare for flight.

RIFLE TEAM

SFC MERCER, Advisor.

RONNIE NUNN, President; BARRY BROWN, Vice President; ROBERTA WEST, Secretary; ELLIS MORROW, Treasurer; SFC MERCER, Advisor.

RIFLE CLUB

P.R.'s prepare for drill.

Color Guard in readiness.

SNAPSHOTS

The Big Four.

ATHLETICS

Courtesy of **Courier Journal** photographer, Bill Strode.

S
T
E
R

COACHING STAFF

Seated: E. A. Diddle, Head Basketball Coach and Athletic Director. **Standing:** Ted Hornback, Director of Physical Education, Assistant Basketball Coach, and Head Tennis Coach.

Seated: Turner Elrod, Backfield Coach and Track Coach; Nick Denes, Head Football Coach and Head Baseball Coach; Frank Griffin, Football Line Coach, Golf Coach, and Director of Intramural Program.

Standing: Jimmy Feix, Backfield Coach and Asssitant Track Coach; Dan King, Freshman Basketball Coach and Baseball Coach; Leo Majors, End Coach.

FOOTBALL

1962 FOOTBALL RECORD

Western Kentucky	28;	Southeast Missouri	7
Western Kentucky	7;	East Tennessee	27
Western Kentucky	0;	Middle Tennessee	17
Western Kentucky	21;	Austin Peay	13
Western Kentucky	24;	Tennessee Tech	7
Western Kentucky	5;	Eastern Kentucky	6
Western Kentucky	7;	Morehead State	0
Western Kentucky	16;	Murray State	15

Western Kentucky's 1962 football season was one of ups and downs. It featured an auspicious start, a disappointing middle and a blazing windup.

The Hilltoppers finished with a 5-3 record in all games, wound up at 3-3 in the Ohio Valley Conference. Those figures, alone, are not overly impressive.

But the 'Toppers' flourishing finish in the OVC's best balanced race ever proved they had the talent and the spirit of a fine football team. They suffered as heartbreaking a defeat as any team ever absorbed when they clearly outplayed Eastern Kentucky for three-quarters of Western's homecoming battle only to lose by a 6-5 margin.

The Hilltoppers came storming back in the next two weeks to outlast Morehead in a bruising clash, 7-0, and to nip Murray in a lead-swapping thriller, 16-15. The win over Morehead knocked the Eagles out of sole possession of the OVC title. The triumph at Murray forced the Thoroughbreds to share the league cellar with Tennessee Tech.

Individually, Western came up with some fine performances, too. Freshman fullback John Burt led the team in rushing with 328 yards in 72 carries for a 4.6 average. Jim Daily was tops in passing with 56 completions in 107 tries for 746 yards and five touchdowns. Jim Burt caught 16 passes for 290 yards and three TDs, including the two that beat Morehead and Murray.

They were performing behind one of the best lines in Western's history. Many of those linemen will be back in the fall of 1963.

The Western 1962 Varsity Football Team.

Foot

GARY KELLEY

THOMAS MURRELL

BOB WESTMORELAND

JOHN BARIOLA

JOSEPH BUGEL

ED CRUM

ROBERT HOLMAN

FRED MILLER

OLLIE NEWELL

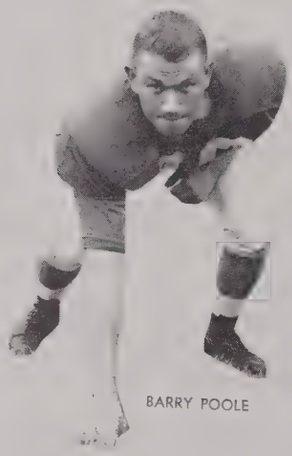
BARRY POOLE

HAROLD CHAMBERS

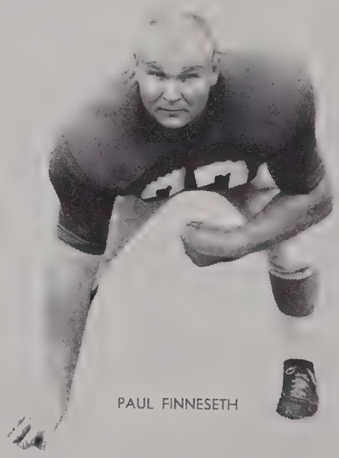
PAUL FINNESETH

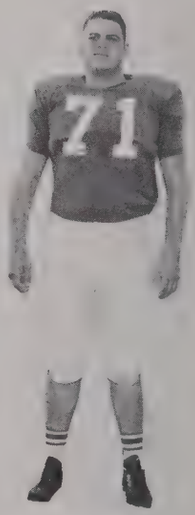

ROBERT GEPHART

WALTER HAWKINS

JIM TAYLOR

GLENN BLACKBURN

JIM HORNER

BILL MUMFORD

ball 62

LEE MURRAY

STAN NAPPER

KEN SMITH

KENNETH WALLER

JIM DAILY

SHARON MILLER

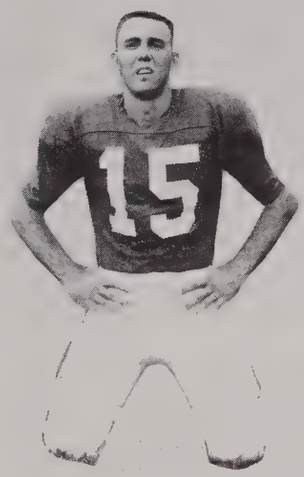
WILLIAM STRAUB

WOODY BARWICK

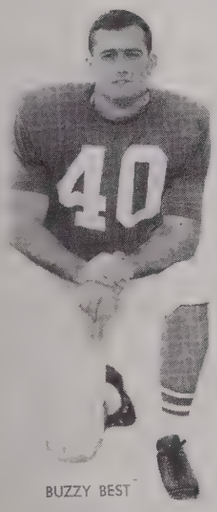
BUZZY BEST

JIM BURT

SAM CLARK

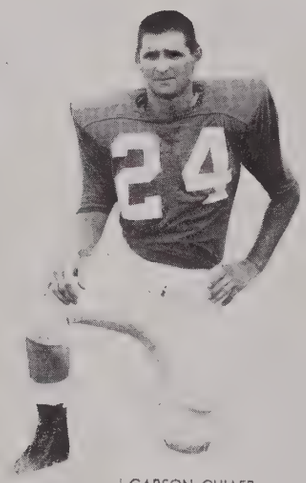
CARSON CULLER

LARRY JOHNSON

BOBBY MITCHELL

LLOYD NASH

JOHN BURT

JOE JAGGERS

DAVE PEAK

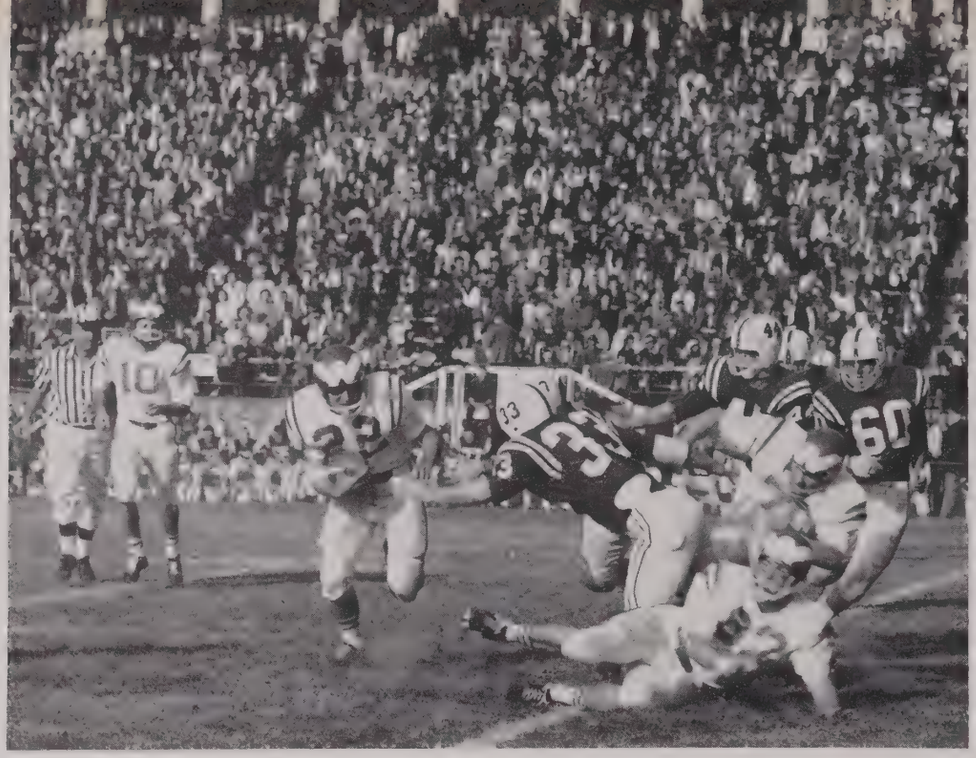

Thank Goodness for blockers.

Oops!

ACTION ON THE GRIDIRON

Here—You take it.

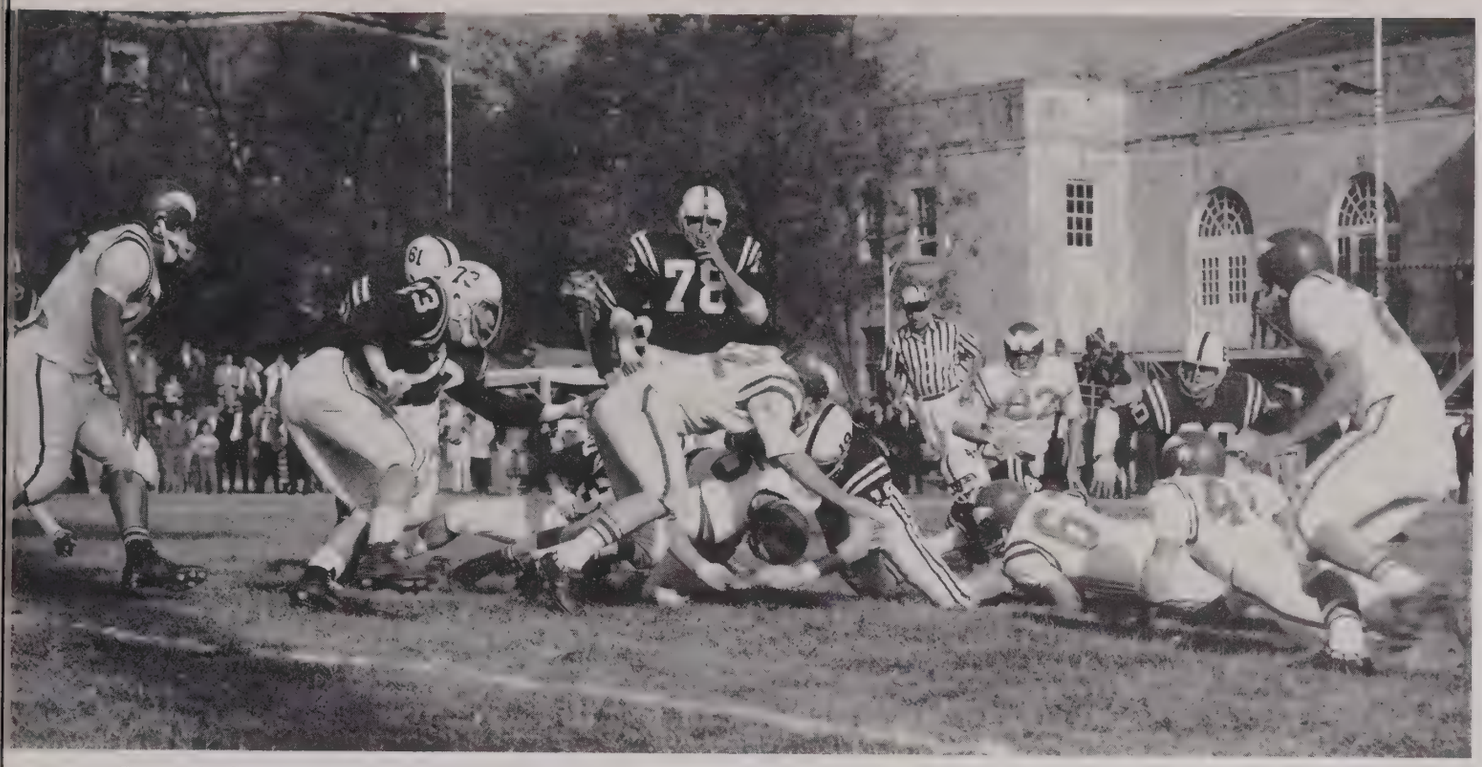

Guess who has the ball.

Had enough?

Jim Burt over the top.

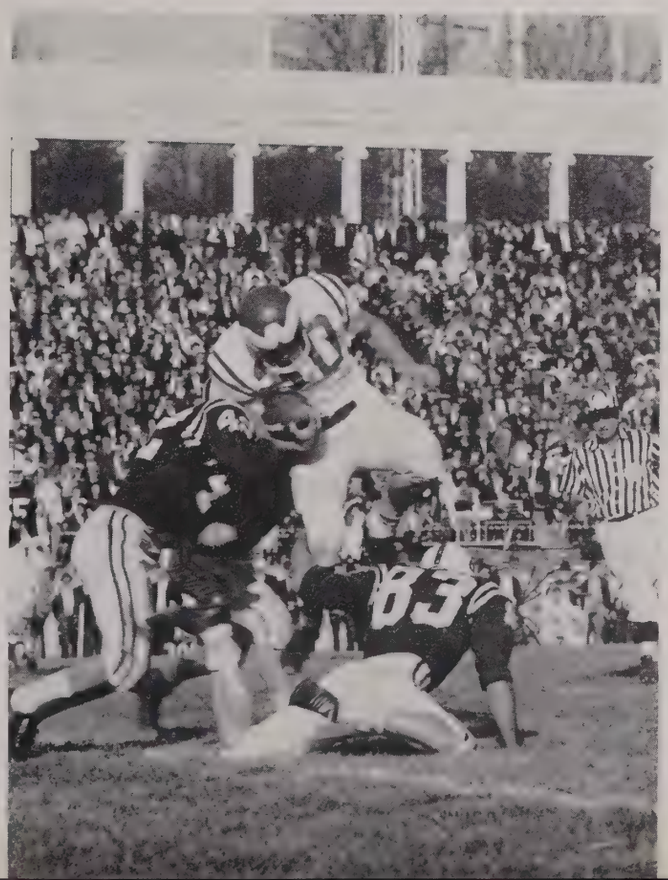

Western's 1962-63 season was a losing one for the Ohio Valley Conference's defending champions—only the fourth time in 41 years that Coach E. A. Diddle's club has lost more games than it won.

But the 5-16 season wasn't without its bright spots.

The pinnacle would have to be the 94-77 upset of Eastern Kentucky at Richmond. The 107-83 upset of OVC co-champion Tennessee Tech was a 'Topper-pleaser, too. Four of Western's losses were decided with less than four seconds left on the clock.

Junior guard Darel Carrier led Western's scoring with a 19.2 average. Senior forward Bobby Jackson was only a shade behind with an 18.5 average. Senior Jim Dunn was the third Hilltopper with a double-digit average, scoring at a 13.1-point-per-game clip.

In addition to Jackson and Dunn, guard Danny Day, center Warner Caines and guard Larry Castle played their final season for the Hilltoppers.

Carrier, sophomores Ray Keeton, Ray Rhorer, and Ralph Baker will be joined by a promising group of freshmen as Coach Diddle looks forward to next season.

BASKETBALL

Basketball 62

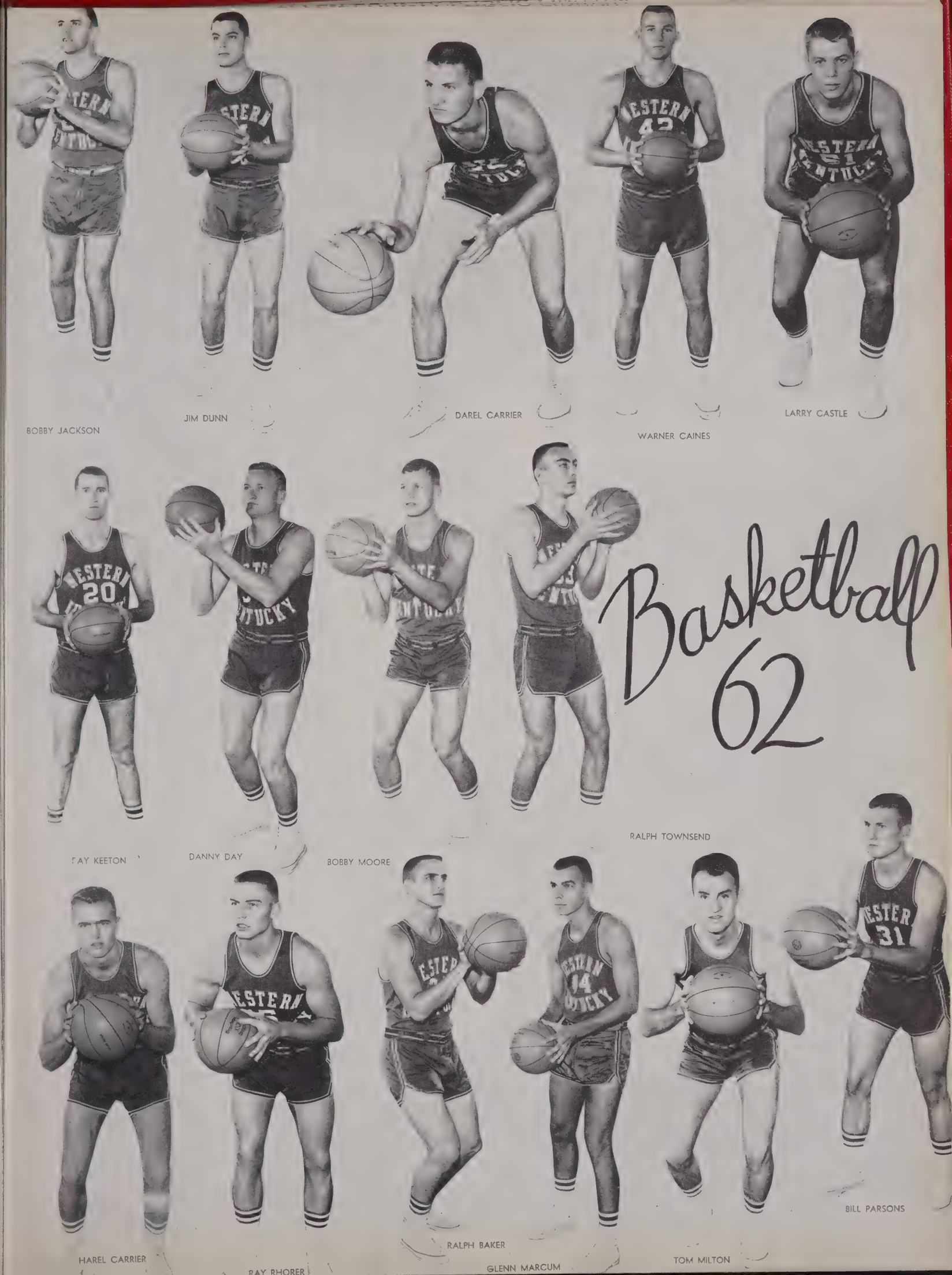

BOBBY JACKSON

JIM DUNN

DAREL CARRIER

WARNER CAINES

LARRY CASTLE

RAY KEETON

DANNY DAY

BOBBY MOORE

RALPH TOWNSEND

HAREL CARRIER

RAY RHORER

RALPH BAKER

GLENN MARCUM

TOM MILTON

BILL PARSONS

Rhorer to the rescue.

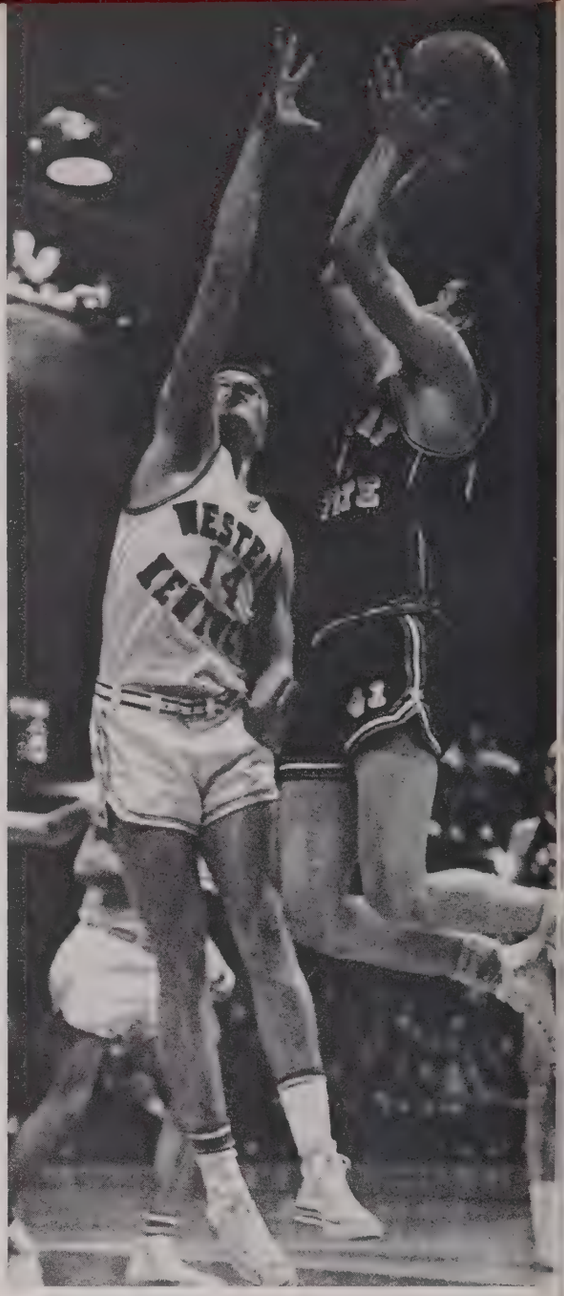

Dunn blocks the shot.

Dunn takes it down.

Carrier gets one away.

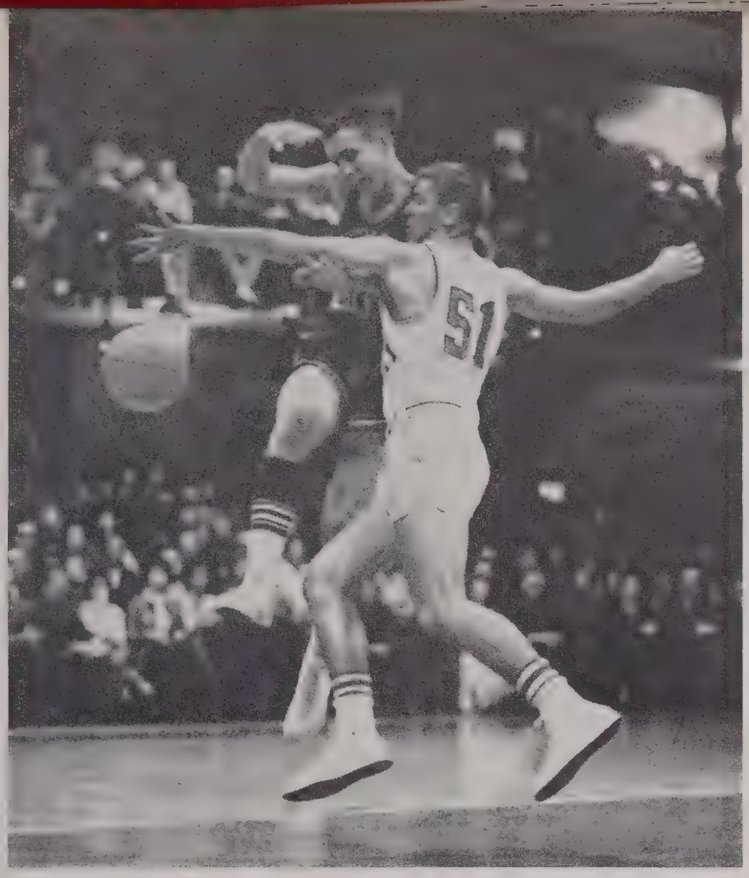

Castle steps in.

Freshman team slaughters Murray.

HARDWOOD HAVOC

Keeton clears the board.

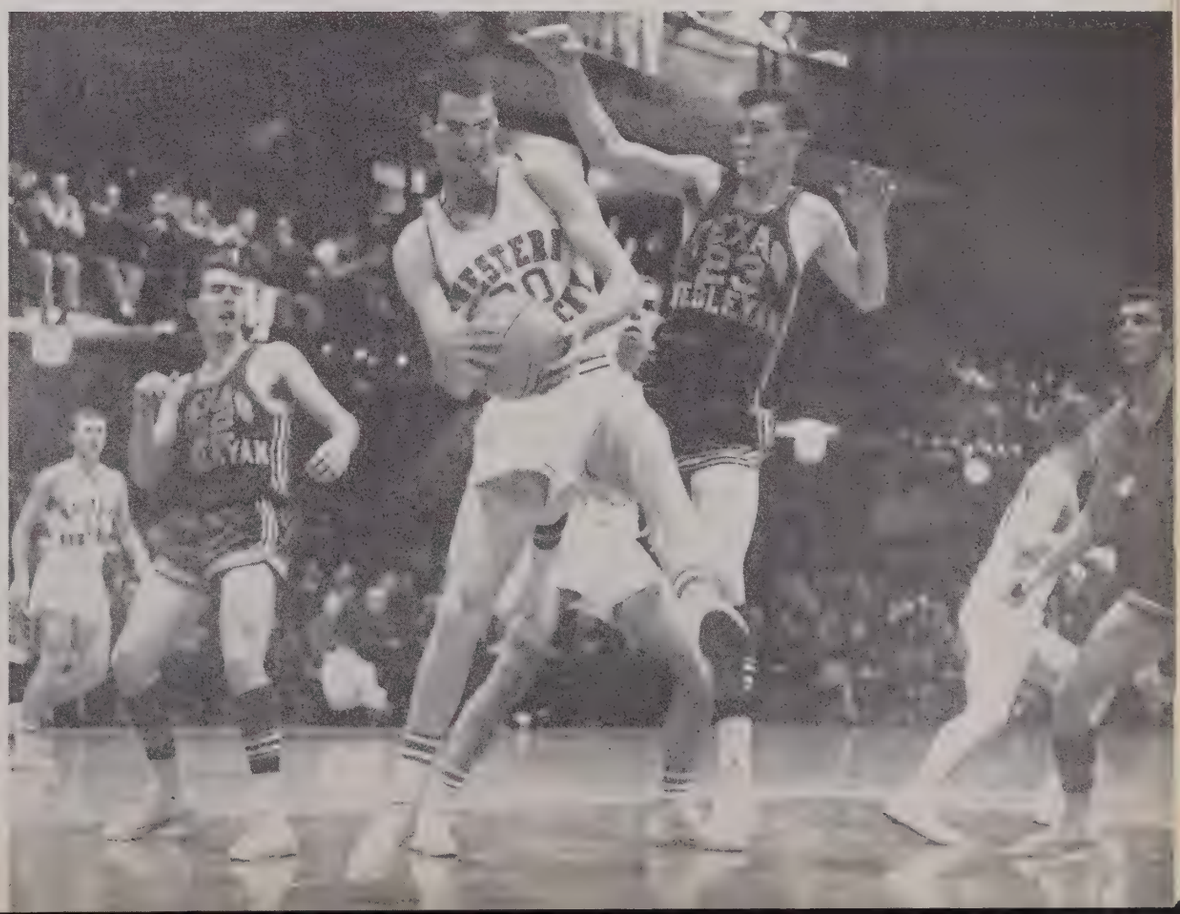

FRESHMAN BASKETBALL

The 1962-63 season was a year of ups and downs for the Hilltopper freshman quintet—both individually and collectively.

The Western yearlings boasted some of the finest talent ever brought together by the Hilltopper's coaching staff. Four of this year's starting five finished the season with averages in the double figures. The fifth player just missed with 144 points for a 9.0 average. But the freshmen just couldn't seem to jell as a playing unit until the late stages of the season.

They finished with a 7-9 record, including top performances in wins over Campbellsville College, Lindsey Wilson Junior College, Kentucky Wesleyan, Austin Peay, Murray, and Middle Tennessee.

Marcia Woodring, Barbara Tucker, Linda Barnett, Joan Covington, Jean Covington, Toni Cameron.

Left to right: Elbridge Oliphant, Keller Works, Charlie Shuffield, Steve Cunningham, Bane Sarrett, Ronnie Kidd, and Dick Davidson.

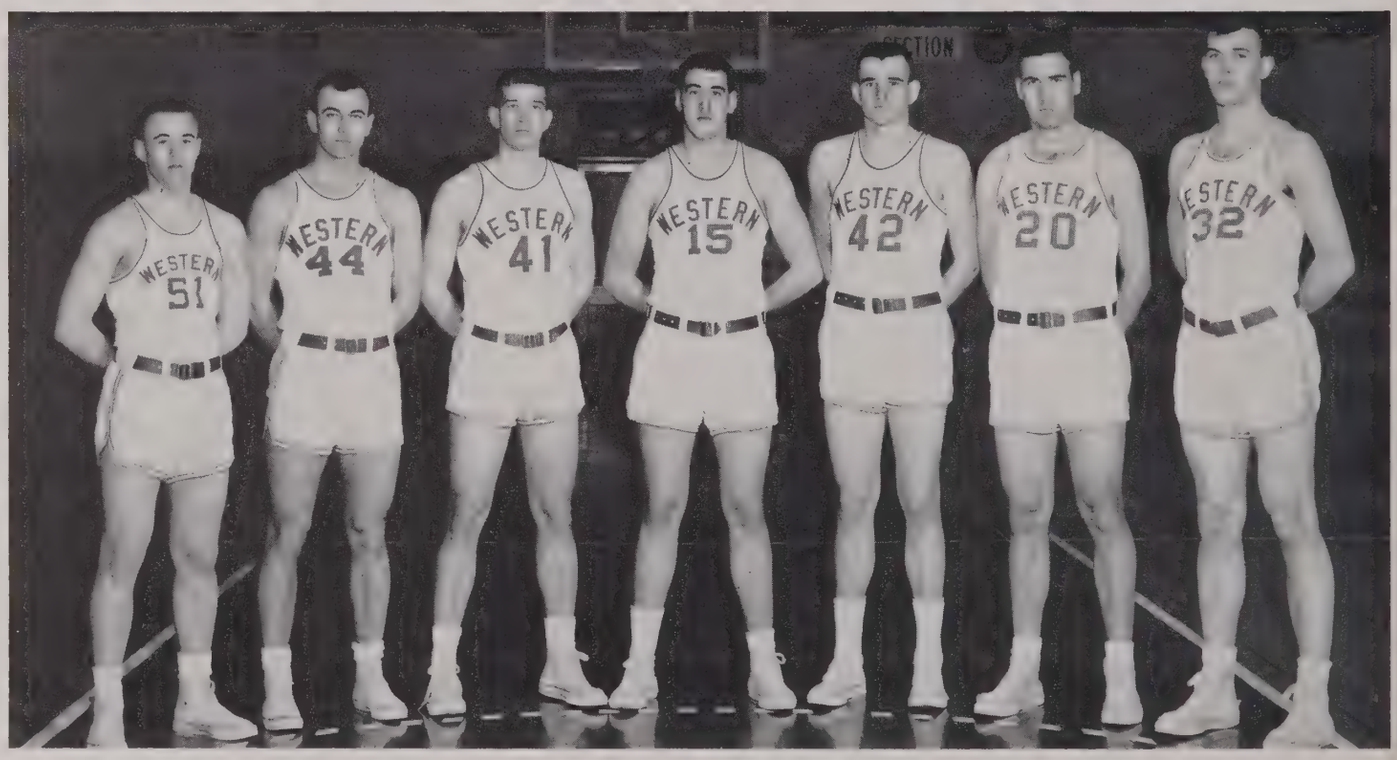

Left to right: Teddy Hunt, Dennis Jenkins, Sam Clark, Mike Cobb, Bobby Driver, Neil Delornzo, Dick Coop, John Burt, Bobby Moore, Larry Castle, Bob Raby, Jim Burt, and Ronnie Carroll.

BASEBALL

The Hilltoppers baseball team closed out a 23-game season with a 10-13 record. The red-and-white nine started the season by winning against Campbellsville. The season also featured a shutout against Bellarmine.

But the Hilltoppers couldn't keep up their fine early pace and could win only 4 of their last 14 games.

Ronnie Carroll led the team in hitting with a .421 average. Jerry Schureman and Lee Murray backed him up with .344 and .298 respectively.

The Western team was capably represented in the pitcher's box by Bob Sturgeon, Dick Coop, and Jim Burt. Sturgeon claimed a 3-3 record for the season, pitching 43 innings while posting a 1.26 earned run average.

Left to right: Dennis Jenkins, Dick Coop, Bobby Moore, Jim Burt, and Ronnie Carroll.

RECORD

Western		Opponent	Western		Opponent
20	Campbellsville	0	6	Kentucky Wesleyan	5
1	*Middle Tennessee	6	6	*Tennessee Tech	1
4	Wheaton (Ill.) College	2	5	*Tennessee Tech	3
6	Austin Peay	7	5	Bellarmine	9
9	*Tennessee Tech	19	3	Eastern Kentucky	7
5	*Tennessee Tech	2	3	*Middle Tennessee	6
8	Campbellsville	6	1	*Middle Tennessee	8
4	Campbellsville	3	4	*Murray State	1
5	Bellarmine	0	0	*Murray State	4
6	*Murray State	8	2	Kentucky Wesleyan	6
4	*Murray State	9	2	Kentucky Wesleyan	6
1	Kentucky Wesleyan	3			

*O.V.C.

This is just too much.

TRACK

Western's 1962 track team, coached by Turner Elrod, finished the season with a 3-4 record in dual meets, but apparently laid a solid foundation for this year's cross-country and spring track programs.

The Hilltoppers came up with a freshman sensation in Mickey Brown. The yearling, who specialized in the hurdle and jumping events, tallied 121 points for the regular season—nearly 30 per cent of the team's total.

Distance man Mike Roberts was the Hilltoppers' next best scorer with 49 points during the seven regular season meets.

Western wound up the season by finishing sixth in the Ohio Valley Conference meet. Our hopes for next season look much brighter.

RECORD

WESTERN		OPPONENT
70	*Austin Peay	52
79	*Austin Peay	43
59	*Tennessee Tech	68
52	*Middle Tennessee	75
79	Louisville	43
36½	*Middle Tennessee (Rained out)	31½
49	*Eastern Kentucky	78
23	*Murray State	104

*O.V.C.

Front Row: Ken Andrews, Roger Naylor, Bobby Danheiser, Mike Roberts, Carson Culler, Wally Parish, Tom Conley, Jack Mahurin, Cleo Hogan, and George Warner. **Second Row:** Bill Moore, Dave Williams, Charles Chakos, Jim Miller, James Chinn, Larry Watkins, Charles Freidly, Charles Rich, Ramond Markum, Stan Cottrell, Nick Taskrious, Charles Faulkenburg. **Third Row:** Jimmie Feix, Winton Boone, Jimmy Naylor, Eddie Carlisle, Bill Mallory, Jerry Harris, Micky Brown, Willard Allen, Bob Smith, Bob Farmer, Bill Perkins, Bobby Westmoreland, Turner Elrod.

First Row (L-R): Peter Galitzine, Mike Roberts, Johnny Noel, Stanley Cohreild, Jack Mahurin. **Second Row (L-R):** Ken Andrews, Mgr; Larry Cushenberry, Steve Lyows, Jerome Beazley, Tom Graham, Mike Oliver, Tom Ecker, Coach.

CROSS COUNTRY

A promising crop of freshmen and a few holdovers from previous track competition at Western gave the school a tremendously successful debut in cross-country.

Under new track coach Tom Ecker, the Hilltoppers took to their first cross-country competition in the school's history as though it had been an outstanding sport on the Hill for years.

They won three of four regular season meets, won the Union University Invitational and finished second in the Southern States Invitational.

Murray, which had lost a dual meet to Western during the regular season, barely edged the Hilltoppers for the Ohio Valley Conference crown.

The season gave promise of many autumns of strong competition to come.

1962 RECORD

Bellarmine College	Won 15-50
University of Kentucky	Lost 15-46
Cumberland College	Won 27-28
Murray State College	Won 25-30
Union University Invitational	1st Place
Southern States Invitational	2nd Place
Ohio Valley Conference	2nd Place

Tom Graham on the move.

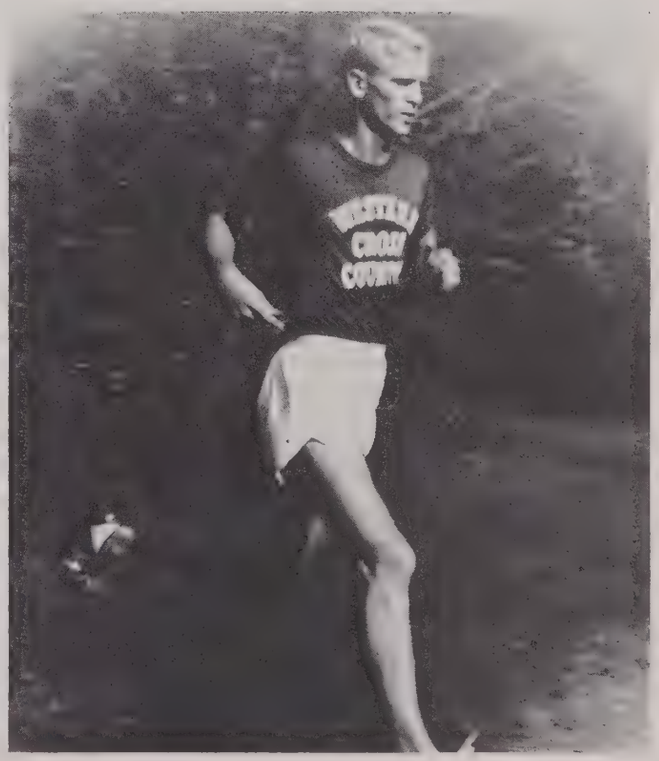

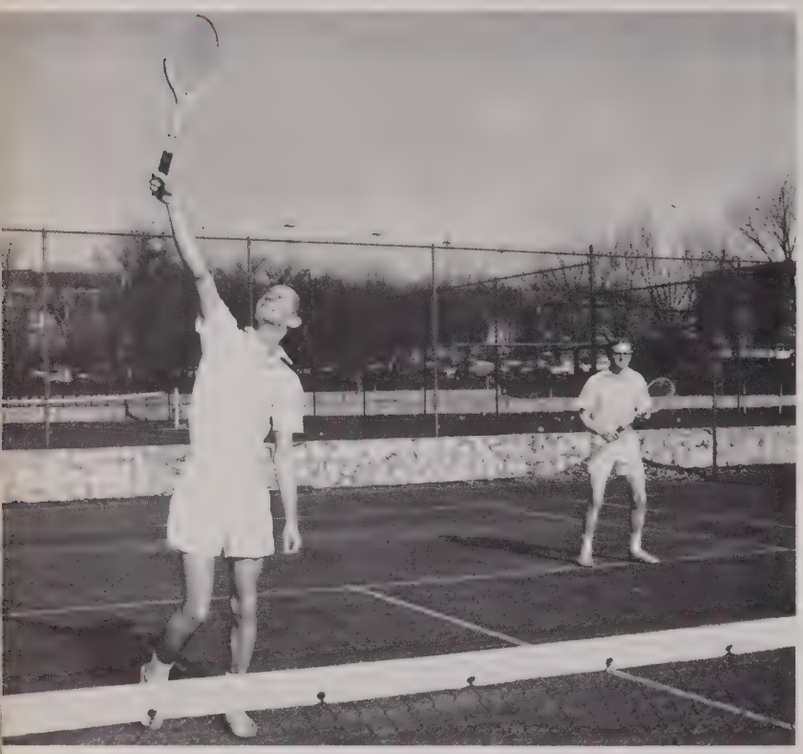

Left: Don Meyer, **Right:** Danny Day.

TENNIS

Western's 1962 tennis team, coached by Ted Hornback, closed the season with a 5-2 O.V.C. record and a 7-7 overall record. In the O.V.C. championship, Western placed second.

Bobby Cooper of Murray defeated Don Meyer in the singles finals, while Meyer and Day bowed to Bobby Cooper and Jerry Rhoads of Murray in the doubles finals.

Western's hopes for the coming year are based on Don Meyer, Danny Day, and Gerald Moore, three returning lettermen. Meyer and Day were runners-up in the O.V.C. doubles finals in 60 and 62. Meyer was the singles champion in 60-61 and runner-up in 62.

Other players will be Larry Whitaker and Bobby Smith, both transfer students.

RECORD

WESTERN		OPPONENT
6	Lambuth College	1
2	Depaul University	5
5	Mississippi College	2
5	*Eastern Kentucky	1
7	Middle Tennessee	0
3	*Murray State	4
3	Bellarmine	4
7	*Tennessee Tech	0
7	*Middle Tennessee	0
2	Louisville	5
1	U. Kentucky	6
3	*Murray State	4
3	Louisville	4
7	*Tennessee Tech	0

*O.V.C.

Left to Right: Henry Harlander, Don Traughber, Danny Day, Don Meyer, Billy Pedigo, Ted Hornback.

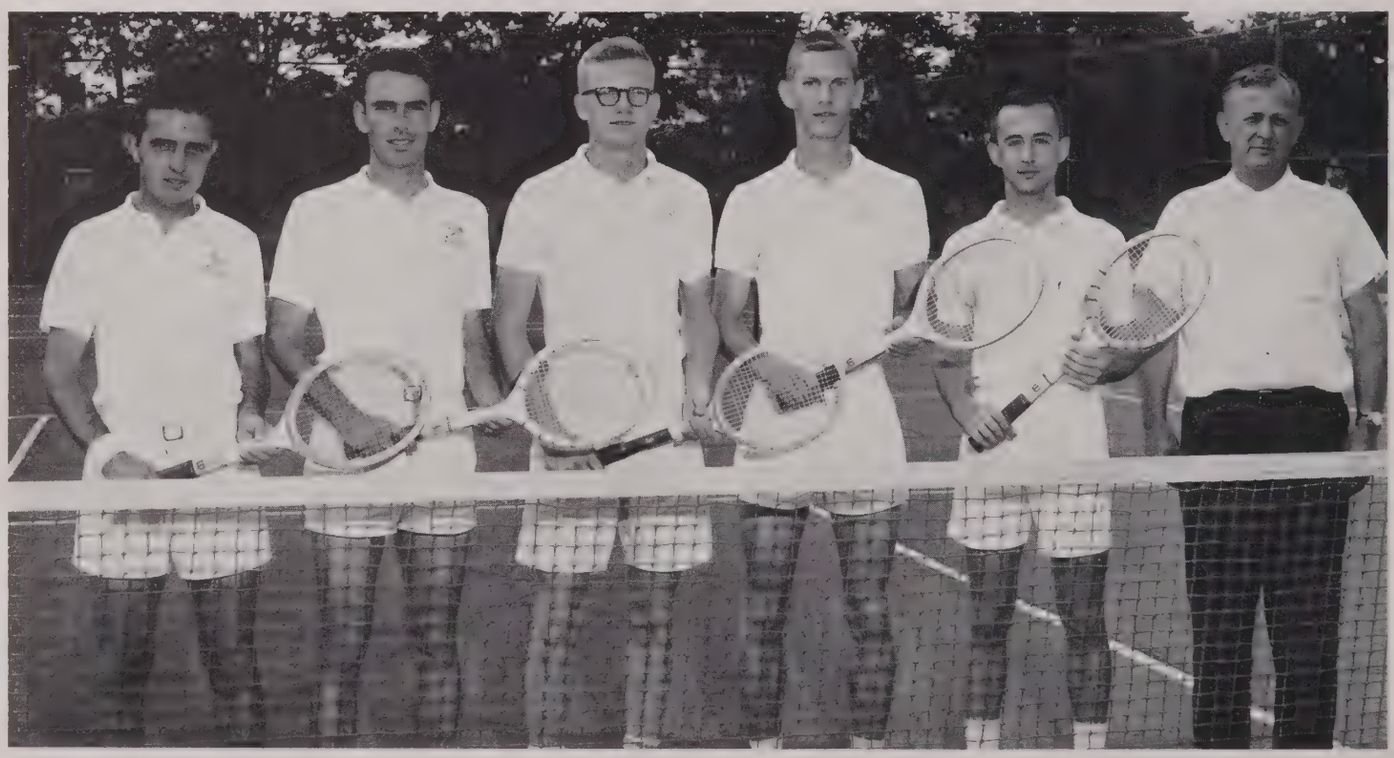

Left to right: Smitty Taylor, Mickey Dale, Bobby Corachow, Joe Jaggers, Denny McAtee, and Coach Frank Griffin.

GOLF

Coach Frank Griffin's 1962 team finished the season with a 2-2 O.V.C. record and a 6-3 overall record. In the Southern Tournament held at Athens, Georgia, Western placed 17th in a field of 27 entries. Western has the distinction of never placing lower than runner-up in the O.V.C.

Western compiled a score of 24½ against 2½ scored by David Lipscomb. Other outstanding wins were against Austin Peay 24-6 and Tennessee Tech 20-1.

Western will have a young team for the coming season with only one returning letterman, Smitty Taylor. Other members of the team will be Max Steckler, Terry Jones, Ronnie Kidd, Glenn Marcum, and a group of outstanding freshmen.

RECORD

WESTERN		OPPONENT
16	Austin Peay	14
16½	Louisville	10½
6½	*Tennessee Tech	20½
24½	David Lipscomb	2½
11½	Kentucy Wesleyan	½
8½	David Lipscomb	9½
24	*Austin Peay	6
20	*Tennessee Tech	1
4	*Murray State	17

*O.V.C.

Denny McAtee.

Sandy Griffis, Christine DeVries, Dianne Howard, Marilyn Cates, Anne Coop, Sylvia Terry.

CHEERLEADERS

Left to right: Anne Coop, Sylvia Terry, Marilyn Cates, Dianne Howard, Christine DeVries, and Sandy Griffis.

THE "W" CLUB

The "W" Club is a selective organization composed of those persons who have earned a varsity letter in one of the competitive sports while at Western. Some of the club objectives are: (1) Promote closer fellowship; (2) provide opportunity for leadership; (3) add to the member's knowledge of organization and administration of varsity athletics.

The "W" Club sponsors the Hilltop Relays, varsity varieties, and periodical student dances. At the close of spring football practice, the club sponsors the red-white football game.

Occasionally the club receives inspirational talks by outstanding men in the athletic field. These talks are directed toward a better understanding of the expectations of those entering the athletic area.

Seated Left to Right: Bill Moore, Jimmie Feix, Ollie Newell. **Standing Left to Right:** Buzzy Best, Danny Day, Joe Bugel.

Row 1: Ollie Newell, Carson L. Culler, Cliff Pennell, Sam Clark, Bob Mitchell, Sharon Miller, Stan Napper, Bill Moore, Butch Bugel, Joe Jaggers, Jim Daily. **Row 2:** Lee Murray, William Straub, Fred Miller, Neil Di Lorenzo, Bill Bray, Warner Caines, Richard Taylor, Bob Westmoreland, John Bariola, Barry Poole. **Row 3:** Buzzy Best, Mike Cobb, Larry Watkins, Jim R. Miller, Bobby Moore, Mike Roberts, Jack Mahurn, Jerold Moore, Danny Day. **Row 4:** Jimmie Feix, Jerry Motley, Allen Miller, Bob Driver, Kenneth Andrews, Roger Naylor, James Naylor.

CLASSES

OFFICERS

MR. RHEA LAZARUS	Sponsor
J. T. ROSS	President
JIM JACKSON	Vice-President
DIANE HOWARD	Secretary
MIKE ROBERTSON	Treasurer

SENIOR CLASS OFFICERS

SENIORS

Row 1:

RICHARD M. ABELL, Lebanon, Ky., Physical Education.

LINDA SHARP ADAMS, Central City, Ky., Commercial Education.

GLENDA JOYCE AKIN, Portland, Tenn., Sociology and Economics.

FRED ALCOTT, Allensville, Ky., Agriculture.

Row 2:

DANE ALEXANDER, Valley Station, Ky., Business and Mathematics.

MAURA ALLEN, Hardinsburg, Ky., Commercial Education.

CAROLYN ALSTON, Tallahassee, Fla., Art and English.

WORTH ANDERSON, Clay, Ky., Agriculture.

Row 3:

ANITA ARNOLD, Fern Creek, Ky., Economics and Sociology.

JOHN ARNOLD, Drakesboro, Ky., Industrial Arts.

CAROL SUE ASHBY, Sebree, Ky., Elementary Education.

PHILLIP ATKERSON, Woodburn, Ky., Physical Education.

Row 4:

MARVIN AUBREY, Pleasure Ridge Park, Ky., Mathematics and Chemistry.

MARY ANNE AUSTIN, Rumsey, Ky., Library Science and English.

KENNETH BALE, Louisville, Ky., Social Science.

MELROSE BALL, Corydon, Ky., Chemistry and Math.

Row 5:

JOHN FRANK BARIOLA, Moorhead, Miss., Physical Education.

JAMES BARNARD, Mt. Sterling, Ky., Commercial Education.

SILVIO BARRETTA, San Francisco, Cal., History and English.

JUDY BARRICK, Smith Grove, Ky., Commerce.

Row 6:

MARTHA JEAN BASHAM, Owensboro, Ky., English.

JOYCE DEANE BATSEL, Madisonville, Ky., Physical Education.

PATRICIA LYNNE BELT, Cecilia, Ky., Elementary Education.

MARTHA BENNETT, Henderson, Ky., Elementary Education.

SENIORS

Row 1:

FRANCES JEAN BERNARD, Louisville, Ky. Elementary Education

MELVIN LEWIS BERRYMAN, Mt. Sterling, Ky., Commercial Education

JANE RICHARD BEST, Sharpsburg, Ky., Elementary Education

BARBARA LYNN BEWLEY, Elizabethtown, Ky., Elementary Education

Row 2:

JANICE E. BILIK, Lebanon, Ky., Business, Economics, and Sociology

THOMAS LARRY BIRKHEAD, Philpot, Ky., History

WINNIE J. BLACKBURN, Centertown, Ky., Library Science, and Elementary Education

HEWEL BLAIR, Bowling Green, Ky., Agriculture

Row 3:

LEON BLAIR, Vine Grove, Ky., Mathematics

MELVIN RUSSELL BLAIR, Elizabethtown, Ky., Elementary Education

RUTH McTEAGUE BLAIR, Bowling Green, Ky., Spanish and French

MARTHA KAY BLEDSOE, Columbia, Ky., Elementary Education

Row 4:

BARBARA ANN BLICK, Charleston, Ind., Spanish

CLIFTON BLICK, Charleston, Ind., Mathematics, Physics, and Chemistry

SHIRLEY ANN BOBO, Livermore, Ky., Home Economics

JAMES BOOKER, Brownsville, Ky., Biology

Row 5:

JERRY BORDERS, Bowling Green, Ky., Agriculture

JOHN BORDERS, Lebanon, Ky., Mathematics and Physics

BARBARA CAROLYN BOST, Campbellsville, Ky., English and Mathematics

BEVERLY CARDWELL BOWLES, Earlington, Ky., Elementary Education

Row 6:

LYNN BOWLES, Earlington, Ky., English

OPAL BARBOUR BOWLES, Glasgow, Ky., Home Economics

RAMONA GALE BOWLES, Bowling Green, Ky., Commercial Education

HAROLD BRANTLEY, Corydon, Ky., Agriculture

SENIORS

Row 1:

WILLIAM JOSEPH BRAY, Bowling Green, Ky., Mathematics and Economics

JANET M. BREWER, Bardstown, Ky., Home Economics

MARILYN PECK BRISTOL, Bowling Green, Ky., English, Economy, and Socology

ROBERT L. BRITE, Bowling Green, Ky., Mathematics and Economics

Row 2:

GARY BRIZENDINE, Bowling Green, Ky., Economics

JOHN BROWN, Middletown, Ky., Physical Education

JUDY WARREN BROWN, Livermore, Ky., Elementary Education

LAURA JUDITH BROWN, Drakesboro, Ky., Commercial Education

Row 3:

WILLIAM BROWN, Bowling Green, Ky., Music

EDWARD E. BRUEN, Hebron, Ky., Chemistry and Economics

ELLIS BUCHANAN, Bowling Green, Ky., Pre-Medical

TERRY BUCHANAN, Prestonsburg, Ky., Elementary Education

Row: 4:

BEVERLY ANN BUECHELE, Petersburg, Ind., Economics

CHARLOTTE BURKHALTER, Lawrenceburg, Ky., Commercial Education

DON C. BURNETT, Oakland, Ky., Mathematics and Physics

ROBERT BURTON, Wheatcraft, Ky., History

Row 5:

WARNER J. CAINES, Ashland, Ky., Mathematics and Physics

GARY CALDWELL, Waynesburg, Ky., Biology and Chemistry

RICHARD CALHOUN, Bowling Green, Ky.

SANDRA KAY CALHOUN, Louisville, Ky., Elementary Education

Row 6:

JIMMIE CALVERT, Adolphus, Ky., Agriculture

JIMMY CALVERT, Central City, Ky., Business Management

MARTIN JOE CAMPBELL, JR., Bowling Green, Ky., Chemistry and Mathematics

JANICE ELIZABETH CANERDY, Greenville, Ky., English and Mathematics

SENIORS

Row 1:

BILL CANTY, Brownsville, Ky., Biology and English

BETTY LAW CAPPS, Scottsville, Ky., Elementary Education

WILLIAM CARNEAL, Springfield, Tenn., Social Science

BENNY R. CARRINGTON, Winchester, Ky., Commercial Education

Row 2:

CHARLES BRUCE CARTER, Gracey, Ky., Mathematics and English

D. CAROL CARTER, Oak Ridge, Tenn., Music

LARRY CASTLE, Ashland, Ky., Physical Education

MARILYN DEWITT CATES, Louisville, Ky., Home Economics

Row 3:

GOMER CAUDILL, Fern Creek, Ky., Biology and Chemistry

TWYLA MARLENE CENTERS, Scottsville, Ky., Home Economics

RAYMOND CESSNA, Powderly, Ky., Industrial Arts

GLORIA COOPER CHADWELL, Louisville, Ky., English and Physical Education

Row 4:

JOHN PETER CHAKOS, Pittsburg, Pa., English

DONALD PATRICK CHAMBERLAIN, Bowling Green, Ky., English and History

PAUL T. CHANDLER, Henderson, Ky., Biology

DAVID CHAPMAN, Bowling Green, Ky., Mathematics

Row 5:

DEAN CHILDERS, Edmonton, Ky., Agriculture

NORMAN ENNIS CHILDS, Bowling Green, Ky., Physics and Mathematics

GLORIA NEVELLAN CLARK, Greensburg, Ky., Political Science

MIKE COBB, Central City, Ky., Physical Education

Row 6:

PATRICIA GAYE COHRON, Bowling Green, Ky., Commercial Education

CHARLES B. COLLINS, Jamestown, Ky., History

DONALD COLLINS, Jamestown, Ky., Agriculture

CHARLOTTE FAYE COLVIN, Campbellsville, Ky., Home Economics

SENIORS

Row 1:

GERALDINE S. CONNERS, Bowling Green, Ky., Elementary Education
CAROL CORLEY, Bowling Green, Ky., Sociology and English
CLOVIS JOE CORNWELL, Fountain Run, Ky., Social Science
JAMES L. COTTON, Henderson, Ky., Social Studies

Row 2:

RICHARD LOWELL COUCH, Central City, Ky., Industrial Arts
JAMES M. COULTER, Louisville, Ky., Business Management and Economics
JOE R. COWLES, Bowling Green, Ky., Agriculture
MONTY COX, Dawson Springs, Ky., Industrial Arts

Row 3:

RICHARD HARVEY COX, Bowling Green, Ky., Mathematics and Chemistry
DEANNA CRADDOCK, Mammoth Cave, Ky., Home Economics
CHARLES M. CRAFTON, Henderson, Ky., Industrial Arts
DONALD LEE CRAIG, Louisville, Ky., Social Science

Row 4:

JAMES P. CREWS, Tompkinsville, Ky., Chemistry and Biology
GERALDENE CROWE, Tompkinsville, Ky., Biology
JOSEPHINE B. CRUME, Louisville, Ky., Spanish
TOM CURLEY, Louisville, Ky., Physical Education

Row 5:

ANN DAVENPORT, Rochester, Ky., Home Economics
EVA DAVES, Dalton, Ky., Home Economics
JUDITH ANN DAVIS, Louisville, Ky., Elementary Education
ROBERT GORDON DAVIS, Irvington, Ky., Industrial Arts

Row 6:

DANNY DAY, Covington, Ky., Physical Education
DANNY DEMUNBRUM, Brownsville, Ky., Mathematics and Spanish
GEORGE WILLIAM DEVER, Dalton, Ky., History
NEIL DiLORENZO, New York, New York, Physical Education

SENIORS

Row 1:

DENNY DOERER, Louisville, Ky., Social Studies

JUDITH ANN DOLL, Louisville, Ky., Elementary Education

GERALD WILTON DOOLEY, Bowling Green, Ky., Chemistry and Biology

M. L. DOTSON, Olmstead, Ky., Industrial Arts

Row 2:

HAROLD G. DOUGLAS, Bowling Green, Ky., Physical Education

ANN DOWNING, Bowling Green, Ky., Elementary Education

JUDITH DUKES, Greenville, Ky., Mathematics and English

GEARY DUNCAN, Frankfort, Ky., Music

Row 3:

LENA MARIE DUNCAN, Hartford, Ky., Commercial Education

THOMAS P. DUNN, Bowling Green, Ky., Psychology

PATRICIA ANN DURBIN, Louisville, Ky., Commercial Education

VICTOR DUVALL, Big Clifty, Ky., Pre-Medical

Row 4:

LARRY DYKES, Danville, Ky., Physical Education

CAROL CHRISTY EARLES, Bowling Green, Ky., Elementary Education

CHARLES EARLES, Bowling Green, Ky., Industrial Arts

YVONNE EASTMAN, Jamestown, Ky., Elementary Education

Row 5:

ROBERT LEE EDDLEMAN, JR., Springfield, Ky., Agriculture

STERLING THOMAS EDDLEMAN, Louisville, Ky., History and Physical Education

JANE RAY ELLIS, Bowling Green, Ky., Home Economics

THOMAS B. ELLIS, JR., Covington, Ky., Business Management

Row 6:

CARLOS EMBRY, Beaver Dam, Ky., Geography and English

JANICE EMBRY, Caneyville, Ky., Home Economics

RUTH ELZY, Campbellsville, Ky., Elementary Education

LEO ESTERS, Park City, Ky., Agriculture

SENIORS

Row 1:

PATRICIA ANN EVERETT, Hickman, Ky., Home Economics

PHYLLIS EVERLY, Cleaton, Ky., Physical Education

JUDITH HOVIOUS FAUGHT, Glasgow, Ky., Physical Education

EDITH FELTS, Bowling Green, Ky., Elementary Education

Row 2:

SUE MARSH FERRY, Caneyville, Ky., Mathematics and History

WALKER D. FERRY, Caneyville, Ky., History

PEGGY FLANAGAN, Athens, Ala., Music

WILLIAM R. FOGLE, Liberty, Ky., Social Science

Row 3:

THOMAS R. FORD, Greenville, Ky., Industrial Arts

LAVADA FORKUM, Bowling Green, Ky., Physical Education

EARL RAY FORSYTHE, Russellville, Ky., Government and Political Science

MARY NEWMAN FOURQUREAN, Owensboro, Ky., Home Economics

Row 4:

JOANNA FOX, Drakesboro, Ky., Physical Education

RUTH MILLER FRANKLIN, Hardinsburg, Ky., Home Economics

WILLIAM FRANKLIN, Lewisburg, Ky., Agriculture

GERALD FUDGE, Glasgow, Ky., History and Political Science

Row 5:

NORMA FUGATE, Madisonville, Ky., Elementary Education

BARBARA JOYCE FURLONG, Horse Cave, Ky., Home Economics

LINDA LEE GAINES, Elizabethtown, Ky., Latin

GARY GARDNER, Cave City, Ky., Economics, History, and Political Science

Row 6:

LARRY G. GATEWOOD, Zanesville, Ohio, Music

ROBERT GEESLIN, Elizabethtown, Ky., Chemistry

LELIA GENTRY, Bowling Green, Ky., Elementary Education

MARY LOU GILMORE, Louisville, Ky., Biology and Chemistry

SENIORS

Row 1:

MARY LUCY GIVENS, Russellville, Ky., Commercial Education
RONALD GLOMSKI, Bowling Green, Ky., Chemistry and Mathematics
LESLIE M. GOFF, Louisville, Ky., Industrial Arts
PATRICIA GOFF, De Funiack Springs, Fla., Economics and English

Row 2:

JOHN GORDON, Elizabethtown, Ky., History
CARROL MOATS GOTT, Bowling Green, Ky., Commercial Education
MARY GARRISON GOWENS, Goodlettsville, Tenn., Elementary Education
CARROLL GOWENS, Middletown, Ky., Business and Government

Row 3:

TEMPLE GRANES, Tompkinsville, Ky., Elementary Education
JAMES GRANES, Tompkinsville, Ky., Social Science
RAYMOND GRANT, Louisville, Ky., English
SALLY GREER, Morgantown, Ky., Home Economics

Row 4:

DONNA SUE GREGORY, Henderson, Ky., Biology
ROBERT SAMUEL GUY, Bowling Green, Ky., Biology
BOBBY JOE GRIDER, Russell Springs, Ky., Agriculture and Biology
RONALD CLAY GRIFFIN, Louisville, Ky., Mathematics

Row 5:

RALPH T. GUESS, Richardsville, Ky., Physical Education
JAMES C. HAILE, Horse Cave, Ky., Elementary Education
MARILYN G. HALE, Russell Springs, Ky., Education
CHARLENE HALL JONES, Sturgis, Ky., History

Row 6:

BETTY ANN HALLIBURTON, Bowling Green, Ky., Business and English
WILLIAM E. HAMBRICK, Louisville, Ky., Economics
SHIRLEY HAMBY, Nortonville, Ky., Physical Education
MIKE HAMILTON, Bowling Green, Ky., Economics

SENIORS

Row 1:

GERALD ALLEN HAMM, Russell Springs, Ky., Physical Education
ELLEN HANKS, Auburn, Ky., Mathematics
CHARLES HANNER, Madisonville Ky., Geography
EVELYN HARDCASTLE, Bowling Green, Ky., Home Economics

Row 2:

BILL HANRATTY, El Paso, Texas, Economics, Sociology, and History
WENDOLYN HARRISON, Louisville, Ky., Home Economics
CARROL CLIFFORD HART, JR., Bowling Green, Ky., English and History
DEAN G. HART, Russell Springs, Ky., Agriculture

Row 3:

DAVID HAWKSWORTH, Brandenburg, Ky., History, Economics, and Sociology
MONNA DIVINE HAYES, Bremen, Ky., Elementary Education
PHIL HAYES, Louisville, Ky., Elementary Education
WALLACE HAYES, Clinton, N.C., English

Row 4:

WILLIAM HAYNES, Henderson, Ky., Geography and History
FORREST HENSON, JR., Elizabethtown, Ky., Chemistry
NANCY HELM, Austin, Ky., Elementary Education
KENNETH I. HELM, Louisville, Ky., Biology

Row 5:

JERRY L. HINES, Bowling Green, Ky., Political Science
ROBERT L. HILTON, Campbellsville, Ky., Music
GAYLE HILLARD, McHenry, Ky., English
JEAN RENDER HOCKER, Morgantown, Ky., English

Row 6:

JAMES LEE HOERNER, Miamisburg, O., Physical Education
ANNA LOIS HOLDER, Russell Springs, Ky., Elementary Education
JAMES E. HOLMES, Bowling Green, Ky., Mathematics
SHIRLEY HOOPENGARNER, Cincinnati, O., Home Economics

SENIORS

Row 1:

YUKICHIKA HOSHINO, Tokyo, Japan, Chemistry

DIANNE HOWARD, Caneyville, Ky., Physical Education

HARLAN HOWEY, Radcliff, Ky., Mathematics and History

FRANKLIN HUGHES HUDSON, Franklin, Ky., Agriculture

Row 2:

BILLY CLAY HUGHES, Flippin, Ky., Agriculture

JOE HUGHES, Russellville, Ky., Geography

NICHOLAS B. HULL, JR., Louisville, Ky., History

CLAUDETTE JANE HUNDLEY, Crestwood, Ky., History and Political Science

Row 3:

JOE HUNT, Bowling Green, Ky., Chemistry

RAYMOND HUNT, JR., Bowling Green, Ky., Business

JAMES HUTCHERSON, Radcliff, Ky., Business Management

JOSEPH A. IRACANE, Brooklyn, N.Y., Physical Education

Row 4:

FAY CAROL JACKSON, Drakesboro, Ky., Home Economics

JAMES WHITE JACKSON, Mt. Sterling, Ky., Commercial Education

PATRICIA LEE JACKSON, St. Matthews, Ky., English and History

JOE JAGGERS, Princeton, Ky., Physical Education

Row 5:

PAUL JAMES, Elizabethtown, Ky., Social Science and Art

ORVAL E. JAMISON, Alvoton, Ky., History

DARROLD JENKINS, South Hill, Ky., History

DAVID JENKINS, Madisonville, Ky., Physical Education

Row 6:

LINDA JENKINS, Earlington, Ky., Home Economics

PAT JENKINS, Lebanon Junction, Ky., Physical Education

LINDA LUCRETIA JENNINGS, Henderson, Ky., Elementary Education

LARRY JEREGAN, Franklin, Ky., Agriculture

SENIORS

Row 1:

BARBARA JOHNSON, Monticello, Ky., Home Economics
DANIEL JOHNSON, Lewisburg, Ky., English
JACK JOLLY, Lamb, Ky., Industrial Arts
ANNA ELIZABETH JONES, Fountain Run, Ky., History

Row 2:

FAYE JONES, Greenville, Ky., Home Economics
LARRY JONES, Knoxville, Ky., Physical Education
SONNY JONES, Bowling Green, Ky., Industrial Arts
PAUL JORDAN, Louisville, Ky., Political Science

Row 3:

CAROL KEELING, Louisville, Ky., Commercial Education
MARILYN WEBB KEMBLE, Smith Grove, Ky., Commercial Education
PATTY G. KIRCHNER, Adolphus, Ky., Commercial Education
REUBEN KISSEL, Evansville, Ind., Agriculture

Row 4:

RAY LAMB, Bowling Green, Ky., Industrial Arts
DARRELL LAMBERT, Howesville, Ky., History and Government
EMMY LOU LANIER, Woodburn, Ky., English
PHILLIP LATHAM, Clifty, Ky., History

Row 5:

CHARLES E. LAWSON, Elizabethtown, Ky., Biology
GLENN S. LEACH, Louisville, Ky., Physical Education
DAVID LEE, Hadley, Ky., Mathematics, History and Political Science
FRED LEE, Ermine, Ky., Elementary Education

Row 6:

FRANCES PARRISH LESTER, Lebanon Junction, Ky., English and Library Science
MARY LOLA LESTER, Jamestown, Ky., Elementary Education
BRENDA JEAN LEWIS, Central City, Ky., Physical Education
NANCY LEWIS, Anchorage, Ky., Elementary Education

SENIORS

Row 1:

PATRICIA ANN LEWIS, Benham, Ky., Music

JOHN LIKINS, Bowling Green, Ky., Agriculture

MARY JO LITTLE, Providence, Ky., Library Science

WILLIAM F. LOCKE, Bowling Green, Ky., English

Row 2:

CHARLES LOGSDON, Elizabethtown, Ky., English

ROBERT LOGSDON, Radcliff, Ky., Industrial Arts

RUSSELL S. LOGSDON, Mumfordville, Ky., Agriculture and Biology

JEAN LYLE, Greenville, Ky., English and Psychology

Row 3:

LEROY D. LYLE, Scottsville, Ky., Mathematics and Chemistry

DAVID LYON, Horse Cave, Ky., Physical Education

MARGARET ELIZABETH McCOLLOM, Henderson, Ky., English and Biology

GEORGE McCOMBS, Brownsville, Ky., Geography

Row 4:

WANDA FAYE McCUBBINS, Lebanon Junction, Ky., Mathematics and English

SAMUEL L. McGUIRE, Glasgow, Ky., Agriculture

BONNIE McKERCHER, Charleston, Ind., French and Spanish

BILLY E. McKINNEY, Drakesboro, Ky., Agriculture

Row 5:

BEVERLY JOAN McMENAMIN, Dexter, Iowa, Elementary Education

RUSSELL B. MABREY, Louisville, Ky., Industrial Arts

JOHN MAHURIN, Caneyville, Ky., Biology

SANDRA MARKHAM, Russellville, Ky., Home Economics

Row 6:

JUDITH A. MARTIN, Henderson, Ky., Spanish

WELDON MARTIN, Taylorsville, Ky., Elementary Education

CAROLYN RUTH MARTING, So. Ft. Mitchell, Ky., Elementary Education

SAM MASHBURN, JR., Louisville, Ky., Biology

SENIORS

Row 1:

MARY ALICE MATHER, Hodgenville, Ky., Elementary Education

MARGIE MATTOX, Louisville, Ky., Elementary Education

NAOMI FLORENCE MAYES, Bowling Green, Ky., Home Economics

TERRILL W. MAYES, Central City, Ky., Physics

Row 2:

LINDA MEADE, Louisville, Ky., History

DON MEADOR, Louisville, Ky., Mathematics

DONALD G. METZMEIER, Campbellsville, Ky., English and Biology

GEORGE MEUTH, Hodgenville, Ky., History and Mathematics

Row 3:

MICHAEL MEUTH, Hodgenville, Ky., Mathematics

DONALD MEYER, Bellevue, Ky., Physical Education

BETTY LOU MILLER, Simpsonville, Ky., English

JOHN MILLER, Zanesville, Ohio, History and Political Science

Row 4:

NELDA MILLER, Rumsey, Ky., English and Library Science

PHYLISS COSBY MILLER, Bowling Green, Ky., Elementary Education

MICHAEL D. MIROS, Hampton, Va., Psychology

CAMILLE MITCHELL, Scottsville, Ky., Home Economics

Row 5:

MARY ANN MOLTENBERRY, Bowling Green, Ky., Mathematics

CARROLL MOODY, Louisville, Ky., Chemistry and Biology

AURELIA A. MOONEY, Louisville, Ky., History and Latin

CAROLYN SHRENE MOORE, Campbellsville, Ky., Elementary Education

Row 6:

FRANKLIN MOORE, Bowling Green, Ky., Physical Education

JEROLD MOORE, Madisonville, Ky., English

DAVID MOORMAN, Glen Dean, Ky., Mathematics and Physics

FELIX H. MORGAN, Scottsville, Ky., Mathematics and Physics

SENIORS

Row 1:

ELLIS MORROW, Coopersville, Ky., Agriculture

JERRY S. MOSLEY, Madisonville, Ky., Business Administration

JERRY NELSON MOTLEY, Bowling Green, Ky., Physical Education

WILLIAM MULKINS, Louisville, Ky., Physical Education

Row 2:

KENNETH MURPHY, Hartford, Ky., English

LEE MURRAY, Russellville, Ala., Physical Education

JAMES MUSEN, La Grange, Ky., Mathematics and Physics

CAROL JEAN NAPIER, Bowling Green, Ky., Home Economics

Row 3:

CHESLEY E. NELL, Gradyville, Ky., Agriculture

FRED P. NEWBY, Burksville, Ky., Social Studies

RICHARD NEWBY, Burksville, Ky., Biology

JAMES O. NEWELL, South Side, W. Va., Physical Education and Biology

Row 4:

JANICE NEVITT, Louisville, Ky., Elementary Education

GRACIE NOLE, Lewisburg, Ky., Mathematics

WILLIAM NORMAN, Tompkinsville, Ky., Agriculture

JOHN WARREN OAKES, Bowling Green, Ky.

Row 5:

MARTHA CLAYTON O'FLYNN, Owensboro, Ky., Social Science

WILLIAM RICHARD O'FLYNN, Owensboro, Ky., Mathematics

SANDRA RAE ORMES, Louisville, Ky., Medical Technology

LINDA GAYLE ORTHMAN, Louisville, Ky., Mathematics

Row 6:

RONALD OSBURN, Louisville, Ky., Biology

MARGARET OWENS, Columbia, Ky., Social Science

ALLEN PARDON, Owensboro, Ky., Art

CHARLEY PATTEN, Louisville, Ky., Commerce

SENIORS

Row 1:

FRANCES MARIE PATTERSON, Scottsville, Ky., Home Economics
JOYCE PEARL, Clarkson, Ky., Elementary Education
DOROTHY PEARSON, Scottsville, Ky., Home Economics
EARL PEARSON, Drake, Ky., Chemistry and Mathematics

Row 2:

PRUDENCE PEARSON, Bowling Green, Ky., Elementary Education
JANET ANN PEAVYHOUSE, South Lyon, Mich., Mathematics
CONNIE PENDERGRAFF, Greenville, Ky., Elementary Education
JOSEPH CARROLL PEPPER, Magnolia, Ky., Industrial Arts

Row 3:

BILLY RAE PERKINS, Bowling Green, Ky., Economics
JAMES L. PERRY, Madisonville, Ky., Mathematics
EDDIE PFINGSTON, Sturgis, Ky., Biology
BENITA BROWN PHILLIPS, St. Joseph, Ky., Medical Technology

Row 4:

DORIS CARTMILL PHILLIPS, Horse Cave, Ky., Elementary Education
WILLIAM SCOTT PHILLIPS, Millport, Ky., English and History
ROBERT K. PIERCE, Elizabethtown, Ky., Mathematics and Physics
GUY THOMAS PIRTLE, Cecelia, Ky., Biology

Row 5:

VERDA ANN POGUE, Beech Creek, Ky., Home Economics
JAMES R. POLLEY, Henderson, Ky., Social Science
BARRY POOLE, Madisonville, Ky., Commercial Education
SHARON LOU POORE, Louisville, Ky., Elementary Education

Row 6:

R. GLENN POWERS, Owensboro, Ky., Mathematics and Physics
JIMMIE FERRELL PREVETT, Fulton, Ky., Business Management
BOBBY DARYL PROFFITT, Lamb, Ky., Agriculture
JANICE PROFFITT, Gamaliel, Ky., Elementary Education

SENIORS

Row 1:

JOE PUGH, Bowling Green, Ky., Chemistry, Biology, and Mathematics

TRAVIS PUGH, Bowling Green, Ky., Biology, Chemistry, and Mathematics

JUNE RICHFIELD PURNELL, Central City, Ky., Spanish and History

BARBARA JEAN RABOLD, Bowling Green, Ky., Home Economics

Row 2:

CLARENCE J. RAMSEY, Cave City, Ky., Physical Education

LARRY RANDOLPH, Bandana, Ky., Mathematics and English

GERALD J. RASCOE, Owensboro, Ky., English

SANDRA M. RAY, Sacramento, Ky., Home Economics

Row 3:

RAMAH REDD, Bowling Green, Ky., French and English

SUSAN S. REID, Louisville, Ky., English and History

JERRY REVLETT, Calhoun, Ky., Industrial Arts

EUGENE KENNETH REYNOLDS, Mt. Sterling, Ky., Commercial Education

Row 4:

CHARLENE RICHARDS, Bowling Green, Ky., Home Economics

LOU JEAN RICHARDSON, Frankfort, Ky., Biology and English

NANCY RICKS, Morganfield, Ky., Home Economics

MICHAEL RIDGE, Louisville, Ky., Industrial Arts

Row 5:

RACHEL RIGSBY, Glasgow, Ky., Music

EDWARD ROACH, Louisville, Ky., Commercial Education

MIKE ROBERTS, Rockport, Ind., Social Science

CHARLES ROBERTSON, Mackey, Ind., Social Science

Row 6:

LOWELL L. ROBERTSON, Russell Springs, Ky., Industrial Arts

DOLORES ROBINSON, Louisville, Ky., Art

MARY BETH RODDY, Louisville, Ky., Home Economics

PATRICIA ROGERS, Elizabethtown, Ky., Elementary Education

SENIORS

Row 1:

CHERYL LEIGH ROSE, Bowling Green, Ky., Home Economics

J. RUSSELL ROSS, Beaver Dam, Ky., Pre-Medical

ARLENE ROUNDTREE, Bowling Green, Ky., English

LINDA RUDD, Madisonville, Ky., Home Economics

Row 2:

THOMAS RUNNER, Bowling Green, Ky., Government and History

SYLVIA ANNE SALEM, Lebanon, Ky., English and History

ARTHUR JAY SATER, Miami Beach, Fla., Spanish

BARBARA SANDERS, Louisville, Ky., Chemistry and Mathematics

Row 3:

GLENDA MORIE SANDERS, Monroe City, Ind., Foreign Languages

JACK E. SANDERS, Cadiz, Ky., Pre-Dental

JUDITH A. SCHMIDT, Louisville, Ky., Music

LINDA SEALE, Barbourville, Ky., English

Row 4:

JUDY M. SEARCY, Bardstown, Ky., Biology

JACK F. SHAKE, JR., Owensboro, Ky., Geography

JERRY SHUCK, Corydon, Ky., Industrial Arts

DARLA SIRIA, Louisville, Ky., English

Row 5:

LARRY SIRIA, Enid, Okla., English and History

ALVAH LEE SKAGGS, JR., Nortonsville, Ky., Biology

GERALD SKAGGS, Louisville, Ky., Commercial Education

JIM SKAGGS, Bowling Green, Ky., Mathematics

Row 6:

LINDA SKAGGS, Bowling Green, Ky., Home Economics

ROBERT SLATON, Madisonville, Ky., Social Science

MARY JANE SLEDGE, Smiths Grove, Ky., Mathematics and Physical Education

DAVID CARLINE SMITH, Scottsville, Ky., History and Economics

SENIORS

Row 1:

JOHN STANLEY SMITH, Greenville, Ky., English, Economics, and Sociology
RAY SMITH, Russellville, Ky., Agriculture
ROGER SMITH, Louisville, Ky., English
EUGENE SPEER, Valley Station, Ky., Commercial Education

Row 2:

BARBARA STEELE, Bowling Green, Ky., Home Economics
WANDA STEENBERGEN, Glasgow, Ky., Physical Education
KATHERINE L. STEPHENSON, Trenton, Ky., Home Economics
BARBARA STEWART, Louisville, Ky., Mathematics and English

Row 3:

JAMES L. STEWART, Drakesboro, Ky., Mathematics and Physics
MICHAEL STEWART, Hopkinsville, Ky., Physical Education
JOHN M. STINSON, Franklin, Ky., Physical Education
DENA L. STOESS, Crestwood, Ky., Economics and Sociology

Row 4:

TALBERT STRANGE, Henderson, Ky., Agriculture
WANDEL DEE STRANGE, Cub Run, Ky., Physical Education
WILLIAM STRAUB, Ft. Thomas, Ky., Physical Education
JAMES SULLIVAN, Brownsville, Ky., Elementary Education

Row 5:

HARRY M. SUMMERVILLE, Louisville, Ky., Business Management and Mathematics
ROBERT H. SUMSER, Louisville, Ky., Economics and Sociology
LONA ROYE TALLEY, Marion, Ky., Home Economics
WARREN LEE TAYLOR, Russellville, Ky., Agriculture and Biology

Row 6:

WILLIAM W. TAYLOR, JR., Louisville, Ky., Economics and Sociology
CLARENCE A. TAYLOR, Morristown, Tenn., History
MALINDA BESS THOMPSON, Bowling Green, Ky., Economics and Sociology
STEVEN A. THOM, New Albany, Ind., Economics and Physical Education

SENIORS

Row 1:

EARLINE THRASHER, Cecilia, Ky., English

TOM TOOMBS, Madisonville, Ky., Physical Education

JERRY C. TRAYLOR, Bowling Green, Ky., Political Science

ANN PARTEE TURLEY, Hopkinsville, Ky., Physical Education and English

Row 2:

RICHARD TURNER, Tompkinsville, Ky., History

DORIS TYLER, Harrodsburg, Ky., Home Economics

DAVID VAN ZANT, Edmonton, Ky., History

GENE VAUGHN, Franklin, Ky., English

Row 3:

DOUG VERDIER, Bowling Green, Ky., Physical Education

JOHNNY VINCENT, Brownsville, Ky., Physical Education

JOHN VITITOE, Elizabethtown, Ky., Industrial Arts

KENNY VOTTELER, Louisville, Ky., Industrial Arts

Row 4:

JOHN EARL WALLACE, Valley Station, Ky., Physical Education

MENDIE LOU WALLENMEYER, Spotsville, Ky., English and Biology

MARGIE H. WALTERS, Cave City, Ky., Home Economics

JANICE WAMPLER, Louisville, Ky., English and Biology

Row 5:

ANNE WARRENER, Bowling Green, Ky., Physical Education

RUBY JEWELL WALKER, Temple Hill, Ky., Home Economics

JOE WATKINS, Scottsville, Ky., History

DAVID WEBB, Brownsville, Ky., Mathematics

Row 6:

GERALD WELLMAN, Owensboro, Ky., Physical Education

SANDRA WEAVER, Union, Ky., Home Economics

MRS. TONNIE H. WEAVER, Pembroke, Ky., Elementary Education

EARL WHITMAN, Sacramento, Ky., Commercial Education

SENIORS

Row 1:

JIM WILLETT, Henderson, Ky., Business

OLIVER SMITH WILLIAMS, JR., Danville, Ky., Mathematics and Economics

LINDA HUNT WILLIS, Bowling Green, Ky., Home Economics

BILLY R. WILSON, Niceville, Fla., Physical Education

Row 2:

CAROLYN WILSON, Cecelia, Ky., Elementary Education

PATRICIA DIANE WILSON, Louisville, Ky., Elementary Education

FRANKLIN WILSON, Radford, Va., Music and Education

GLENDON WILSON, Morgantown, Ky., Chemistry and Mathematics

Row 3:

LEIGHT M. WILSON, Bowling Green, Ky., Agriculture

ROSE MARIE WILSON, Leitchfield, Ky., Elementary Education

ROYE WILSON, Litchfield, Ky., Industrial Arts

DAVID WINKENHOFER, Elizabethtown, Ky., English and Economics

Row 4:

DIANNE WINKLER, Chicago, Ill., Elementary Education

PATRICIA WINN, Knoxville, Tenn., Physical Education

GLENN E. WITHAM, Jamestown, Ky., Agriculture

EMOGENE GILLIAM WOLFF, Scottsville, Ky., Elementary Education

Row 5:

ANNA ROSE WOMACK, Auburn, Ky., Medical Technology

HAROLD R. WOOD, Eminence, Ky., Physical Education

MARVEY B. WOOD, Scottsville, Ky., Mathematics and Physics

RUTH OGDEN WOOD, Campbellsburg, Ky., Elementary Education

Row 6:

WAYNE WOOD, Sebree, Ky., Mathematics

HARRY WOODARD, Bowling Green, Ky., Chemistry

THOMAS F. WORTHINGTON, Louisville, Ky., Physical Education

CARROLL F. YATES, Rineyville, Ky., Chemistry and Mathematics

MARGORIE ANN YEISER, Utica, Ky., Elementary Education

Row 7:

BETTY YOUNG, Reedyville, Ky., Home Economics

ROBERT E. YOUNG, Covington, Ky., Industrial Arts

BLENDA ROY ZIMMERMAN, Glasgow, Ky., Elementary Education

JUDY LYNN ZIMMERMAN, Louisville, Ky., Elementary Education

CHESTER F. ZOELLER, JR., Louisville, Ky., Commercial Education

Row 1: Jerry Edward Shuck*, Jan Peavyhouse*, Carolyn Ruth "Connie" Marting, Mary Jo Wilkerson Little. **Row 2:** Connie Pendergraff, Judy Dukes, Sandra Kay Calhoun, Judy Warren Brown, Nelda Faye Miller, Winnie J. Blackburn. **Row 3:** Prudence Pearson, Ronald Glomski*, Joe R. Cowles, Carroll L. Moody, Frances Lester, Patricia Watt. **Row 4:** Wandel Dee Strange, Clifton T. Blick, Melrose L. Ball, Jr., Jerry Revlett, Delores Robinson. **Row 5:** Marty Basham*, Betty Law Capps, Sandra M. Ray, Wanda Steenbergen. **Row 6:** Richard Harvey Cox, James E. Abell, Jerry C. Traylor, Perry Lewis, John Gordon.

Not Pictured: Richard Barreta, Janice Bilik*, Larry Birkhead, Shirley Ann Bobo*, Opal Barbour Bowles*, Beverly Ann Buechele, Jerry Dalton, Gerald Dooley, Sue Marsh Ferry*, Walker D. Ferry*, Peggy Flanagan, James Foulke, David Greer, Michael Hamilton, Monna Divine Hayes, Claudette Hundley, David Jenkins, Wanda McCubbins, Phyllis Miller, Aurelia Mooney, James Newell, Martha Clayton O'Flynn, Margaret Owens, Alva Skagg, Carolyn Fields Stringer, Melinda Thompson, Anne Blake Warrener, Robert E. Young, Harvey Zimmerman.

SENIOR 2.5 WINNERS

JUNIOR CLASS OFFICERS

OFFICERS

MR. WILLARD COCKRILL	Sponsor
CARSON CULLER	President
MORRIS MILLER	Vice-President
JOAN SAGABIEL	Treasurer
BESSIE JONES	Secretary

JUNIORS

Row 1:

James Abell, Lebanon, Ky.
Mary Abell, Lebanon, Ky.
Robert Abell, Lebanon Junction, Ky.
Ruth Adair, Louisville, Ky.
Elizabeth Alexander, Brownsville, Ky.
Michael Alexander, Valley Station, Ky.
Patty Alexander, Marrowbone, Ky.

Row 2:

Lyndell Allen, Bowling Green, Ky.
Ralph Allen, Seymour, Ind.
Charles Anderson, Bow, Ky.
Janice Anderson,
Jerry Anderson, Cold Spring, Ky.
Patricia Anderson, Louisville, Ky.
Richard Anderson, Elkton, Ky.

Row 3:

Linda Ashby, Uniontown, Ky
Michael Ashby, Bowling Green, Ky.
Kenneth Atherton, Paducah, Ky.
Randall Aubrey, East View, Ky.
James Audas, Madisonville, Ky.
Gerald Augustus, Louisville, Ky.
Bernard Bacon, New Albany, Ind.

Row 4:

James Bailey, Etorie, Ky.
Buford Baker, Burksville, Ky.
Jack Baker, Rochester, Ky.
James Baldock, Bowling Green, Ky.
Hugh Ballantine, Calhoun, Ky.
Alva Ballard, Bowling Green, Ky.
Judina Banks, Hawesville, Ky.

Row 5:

Robert Barr, Baltimore, Md.
Joseph Bartlett, Utica, Ky.
Patricia Barwick, Bowling, Green, Ky.
Charles Bauer, Valley Station, Ky.
Joseph Baugh, Drakesboro, Ky.
Patsy Bault, Columbia, Ky.
Joe Baxter, Tompkinsville, Ky.

Row 6:

Janice Beck, Bowling Green, Ky.
Harold Beckham, Bowling Green, Ky.
Donna Belcher,
Barbara Bennett, Irvington, Ky.
Jane Bennett, Evansville, Ind.
Dudley Berthold, Louisville, Ky.
Gene Bilbao, Plattehill, N.Y.

Row 7:

William Bivins, Greenville, Ky.
Curtis Blair, Radcliff, Ky.
Hayward Blanton, Louisville, Ky.
William Blewett, Auburn, Ky.
William Boehme, Garden City, Mich.
Louise Boggs, Berea, Ky.
John Bohaning, Louisville, Ky.

Row 8:

Wanda Bondurant, Frankfort, Ky.
Carol Bone, Bowling Breen, Ky.
Beckey Booker, Brownsville, Ky.
James Borders, Lebanon, Ky.
Patricia Borders, Bowling Green, Ky.
Mary Bowles, Glasgow, Ky.
Bruce Bowman, Cloverport, Ky.

Row 9:

Jimmy Boyd, Louisville, Ky.
Geneva Boyken, Livermore, Ky.
Marita Bragg, Bowling Green, Ky.
Donald Branstetter, Horse Cave, Ky.
Ronnie Brashear, Upton, Ky.
Carl Brawner, Franklin, Ky.
Joseph Brennan, Fort Knox, Ky.

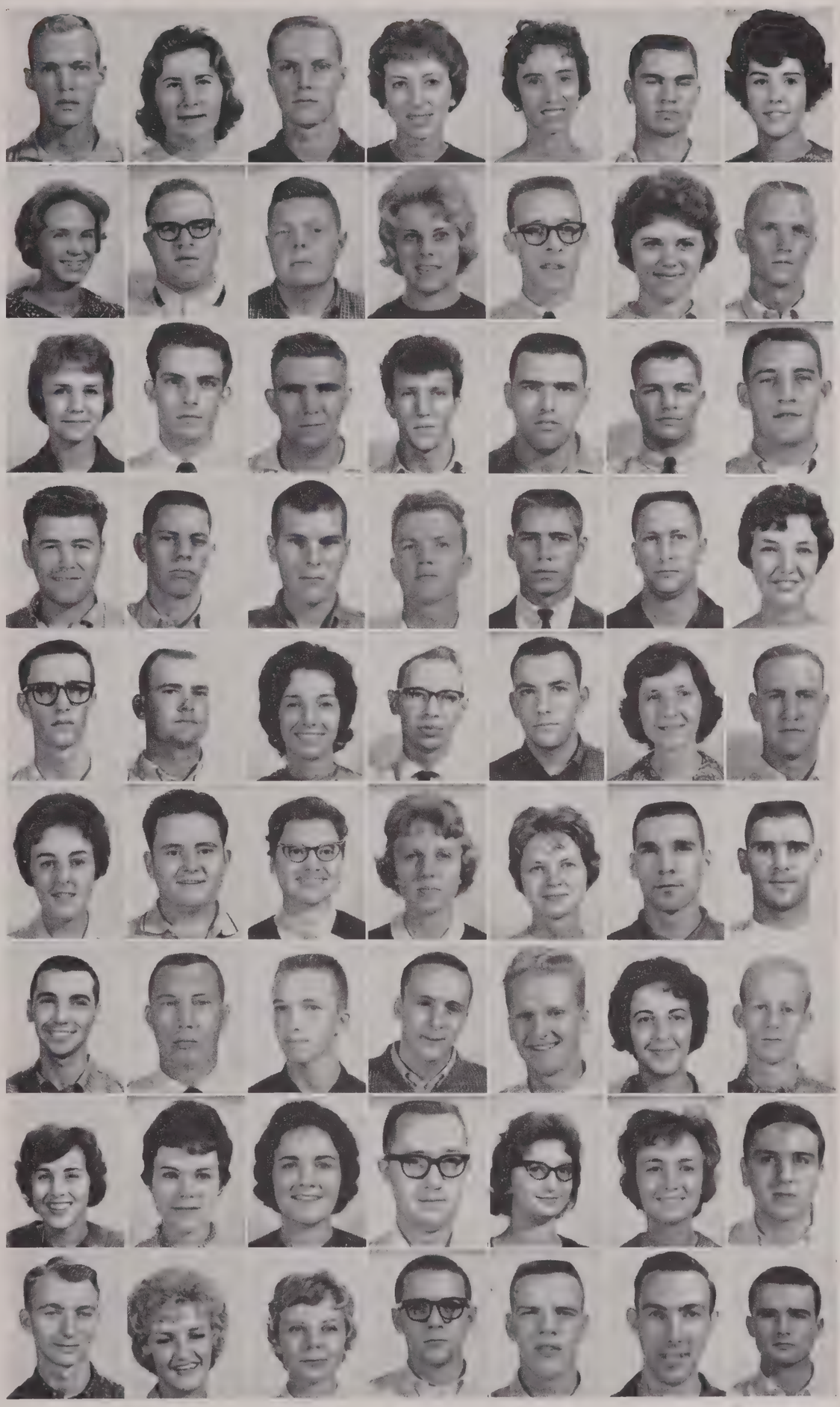

JUNIORS

Row 1:

Roy Brent, Campbellsburg, Ky.
Martha Broady, Glasgow, Ky.
Barry Brown, Owensboro, Ky.
Jerry Brown, Elizabeth, Ind.
Jimmy Brown, Crestwood, Ky.
John Brown, Middleton, Ky.
Rex Brown, Owensboro, Ky.

Row 2:

Robert Brown, Brandenburg, Ky.
Sharon Brown, Louisville, Ky.
David Browning, Bowling Green, Ky.
George Brumfield, Elizabethtown, Ky.
Brenda Bryant, Berea, Ky.
Ruth Burkman, Uniontown, Ky.
Joseph Bugel, W. Homestead, Pa.

Row 3:

Neal Bulla, Liberty, Ind.
Martina Burchett, Albany, Ky.
April Burks, Louisville, Ky.
Kelley Burks, Elizabethtown, Ky.
Alan Burnett, Horse Cave, Ky.
Clarence Burton, Louisville, Ky.
Clifton Bush, Bowling Green, Ky.

Row 4:

Frances Bush, Bowling Green, Ky.
Barbara Bushnell, Lexington, Ky.
Barbara Butler, Bowling Green, Ky.
Donald Butler, Bonnieville, Ky.
Doris Butler, Irvington, Ky.
Alma Calhoun, Bowling Green, Ky.
Glen Cannon, Anchorage, Ky.

Row 5:

Elicia Cardwell, Louisville, Ky.
Jim Carlisle, Bowling Green, Ky.
Lysander Carneal, Bowling Green, Ky.
Samuel Carneal, Nebo, Ky.
James Carrier, Bowling Green, Ky.
Leonard Carrier, Bowling Green, Ky.
James Carter, Franklin, Ky.

Row 6:

Robert Carter, Bowling Green, Ky.
Sona Cary, Greenville, Ky.
John Casebier, Beaver Dam, Ky.
Phillip Cassaday, Edmonton, Ky.
Nanry Casebier, Louisville, Ky.
Lynn Caudill, Franklin, Ky.
Wendell Cave, Cub Run, Ky.

Row 7:

Anthony Caudill, Bowling Green, Ky.
Mary Chadwick, Hopkinsville, Ky.
Harold Chambers, Danville, Ky.
Danny Chapman, Philpot, Ky.
Lawrence Chapman, Ft. Thomas, Ky.
Philip Chapman, Philpot, Ky.
Larry Chelf, Magnolia, Ky.

Row 8:

William Cherundolo, Wilmington, Delware
Augustus Chick, Beaver Dam, Ky.
Catherine Chick, Beaver Dam, Ky.
Geraldine Childress, Mammoth Cave, Ky.
James Chinn, Beaver Dam, Ky.
William Chism, Wolfcreek, Ky.
John Chumley, Anchorage, Ky.

Row 9:

Rebecca Clagett, Bowling Green, Ky.
William Clark, Bloomfield, Ky.
Robert Clarke, Louisville, Ky.
Fayetta Clayton, Hanson, Ky.
Carolyn Clay, Clintwood, Va.
Rebecca Clemons, Leitchfield, Ky.
William Clements, Madisonville, Ky.

JUNIORS

Row 1:

Sue Clemmons, Oakland, Ky.
John Cliburn, Scottsville, Ky.
Clifton Clift, Bowling Green, Ky.
Dianne Clifton, La Grange, Ky.
Joe Clifton, Buckner, Ky.
Patricia Cline, Louisville, Ky.
Glenda Cobb, Bowling Green, Ky.

Row 2:

Phillip Coffey,
Franklin Coffman, Livermore, Ky.
Elizabeth Cohron, Bowling Green, Ky.
Elizabeth Cole, Nicholasville, Ky.
Bob Collins, Auburn, Ky.
Dorotha Colson, Bowling Green, Ky.
Clayton Compton, Crestwood, Ky.

Row 3:

Willard Conner, Albany, Ky.
Winifred Conover, Ft. Knox,
Thomas Cook, Hopkinsville, Ky. Ky.
Thomas Cook, Dixon, Ky.
Marjorie Coombs, Tompkinsville, Ky.
Anne Coop, Campbellsville, Ky.
Phillip Cooper, Mammoth Cave, Ky.

Row 4:

James Corbett, Elizabethtown, Ky.
Gary Costello, Danburg, Conn.
Delorus Cothran, Earlington, Ky.
Robert Covington, Ft. Knox, Ky.
Rita Cox, Dawson Springs, Ky.
Beverly Coyle, Springfield, Ky.
Ruth Craddock, Mumfordville, Ky.

Row 5:

Donald Crady, Philpot, Ky.
John Crady, Philpot, Ky.
Shannon Craig, Bowling Green, Ky.
Sam Crawford, Shelbyville, Ky.
Regina Crosby, Ramsey, Ind.
Lula Cross, Tompkinsville, Ky.
Michael Crowe, Madisonville, Ky.

Row 6:

Eleanor Crume, Beaver Dam, Ky.
Carson Culler, Garret, Ind.
John Cummings, Mitchellville, Tenn.
Mary Cunningham, Louisville, Ky.
Daniel Dailey, Cedar Rapids, Iowa
James Daniel, Peytonsburg, Ky.
Roberta Danks, Lewisburg, Ky.

Row 7:

Joe Davenport, Beaver Dam, Ky.
William Davidson, Valley Station, Ky.
Anna Davis, Louisville, Ky.
Clement Davis, Greenville, Ky.
Jerry Davis, Glasgow, Ky.
Marcia Dearing, Alvaton, Ky.
Rondeall Dearmond, Bowling Green, Ky.

Row 8:

Juanita Deatrick, Elizabeth, Ind.
Malcolm Demunbrum, Cave City, Ky.
Robert Denhardt, Bowling Green, Ky.
Veronica Denison, Cub Run, Ky.
Harold Depoyster, Greenville, Ky.
Marlyn Detrick, Louisville, Ky.
Daniel Detwiler, Eminence, Ky.

Row 9:

Michael Devine, Owensboro, Ky.
Betty Dickey, Tuscola, Ill.
James Divine, Bremen, Ky.
Donald Dizney, Lynch, Ky.
Sarah Dodson, Tompkinsville, Ky.
Arthur Donnelly, Bowling Green, Ky.
Peggy Donoho, Bowling Green,

JUNIORS

Row 1:

Marjorie Dougherty,. Bowling Green, Ky.
Thomas Douglas, Mt. Sterling, Ky.
Judith Doyle, Cave City, Ky.
Roy Drake, Charleston, W. Va.
Ihor Drobocky, Bowling Green, Ky.
Ruth Drury, Marion, Ky.
Judith Dukes, Greenville, Ky.

Row 2:

Jerry Duncan, Madisonville, Ky.
Patsy Duvall, Cecilia, Ky.
James Dyehouse, Bowling Green, Ky.
Odell Eastham, Jamestown, Ky.
John Edelen, Bardstown, Ky.
Billy Elliott, Lebanon, Ky.
Boyd Emmert, Tompkinsville, Ky.

Row 3:

Charles English, Bowling Green, Ky.
Dickran Erkiletian, Hopkinsville, Ky.
Jerry Estes, Oakville, Ky.
Doris Fancher, Center, Ky.
Patricia Farmer, Whitesville, Ky.
James Farmer, Louisville, Ky.
Clark Fenimore, Benton, Mo.

Row 4:

Ronald Fentress, Falls of Rough, Ky.
Frederick Finley, Fort Campbell, Ky.
Jimmy Fisher, Morganfield, Ky.
Robert Fitch, Bowling Green, Ky.
Ann Fletcher, Edmonton, Ky.
Ruby Foley, Jamestown, Ky.
Nancey Ford, Louisville, Ky.

Row 5:

Howard Fordon, New York, N.Y.
Dorothy Forgy, Lewisburg, Ky.
Billy Foster, Springfield, Ky.
Susan Foster, Ft. Wayne, Ind.
Darrell Fox, Elizabethtown, Ky.
Shirley Fowler, Louisville, Ky.
Barbara Francis, Louisville, Ky.

Row 6:

Cecil Franklin, Louisville, Ky.
Samuel Franklin, Central City, Ky.
Jerry Frazier, Glasgow, Ky.
William Frazier, Livermore, Ky.
Mary Frazer, Marion, Ky.
Marian French, Bowling Green, Ky.
John Frick, Louisville, Ky.

Row 7:

Shirley Fullenwider, Lewisport, Ky.
Terry Fuller,
Suzanne Funk, Bowling Green, Ky.
Donald Gabehart, Campbellsville, Ky.
Roy Garmon, Glasgow, Ky.
Robert Gardner, Bowling Green, Ky.
Patricia Garrett, Bowling Green, Ky.

Row 8:

Jerry Garver, Marion, Ohio
Robert Gebhart, Louisville, Ky.
Lelia Gentry, Bowling Green Ky.
James Gilbert, Louisville, Ky.
Linda Gilbert, Bowling Green, Ky.
Melvin Gilbert, Bowling Green, Ky.
Robert Gillespie, Franklin, Ky.

Row 9:

Martha Gilpin, Bardstown, Ky.
Marlyn Glasscock, Ceclia, Ky.
Donald Goodman, Hardinsburg, Ky.
James Goodnight, Bowling Green, Ky.
Glenn Gordon, Bowling Green, Ky.
Sam Gordon, Louisville, Ky.
Thomas Gorin, Nashville, Tenn.

JUNIORS

Row 1:

Allen Goulder, Louisville, Ky.
Alan Graham, Bloomfield, Ky.
Donna Graham, Gravel Switch, Ky.
William Grammer, Shivley, Ky.
Jerry Grasch, Louisville, Ky.
David Graves, Central City, Ky.
Henry Graves, Louisville, Ky.

Row 2:

Shirley Graves, Scottsville, Ky.
Joyce Gray, Hardinsburg, Ky.
Bruce Green, Elizabeth, Ind.
Dona Green, Franklin, Ky.
Mark Green, Glasgow, Ky.
Richard Green, Hopkinsville, Ky.
Margaret Gregory, Monticello, Ky.

Row 3:

Charles Griffin, Louisville, Ky.
Roy Griffin, Decatur, Ala.
Barbara Gross, Vine Grove, Ky.
David Grove, Oak Ridge, Tenn.
Lillian Gumm, Franklin, Ky.
Bow Guthrie, Franklin, Ky.
Joe Guthrie, Greensburg, Ky.

Row 4:

Elizabeth Hadden, Lewisburg, Ky.
Joseph Hager, Bowling Green, Ky.
Patricia Hahn, Bardstown, Ky.
Marilyn Hale, Russell Springs, Ky.
Patricia Hall, Bowling Green, Ky.
Clera Hallford, Bowling Green, Ky.
Fred Hamilton Louisville, Ky.

Row 5:

Bruce Hammond, Franklin, Ky.
Frank Hammond, Bardstown, Ky.
Louis Hamner, Bowling Green, Ky.
Marylinn Hampton, Bowling Green, Ky.
William Hampton, Bowling Green, Ky.
Mary Hanes, Alvaton, Ky.
Judith Hanna, Bowling Green, Ky.

Row 6:

Cuhlle Harper, Horse Cave, Ky.
Larry Harrel, Owensboro, Ky.
Charles Harris, Bowling Green, Ky.
Jerry Harris, Franklin, Ky.
Kenneth Harris, Bowling Green, Ky.
Roxanna Harris, Hopkinsville, Ky.
Ted Harrison, Louisvile, Ky.

Row 7:

Buford Hatler, Smiths Grove, Ky.
Rilla Haupt, Anchorage, Ky.
Rouse Hawes, Paducah, Ky.
Walter Hawkins, Elizabethtown, Ky.
Ella Hawks, Glasgow, Ky.
Rita Hayes, Glendale, Ky.
Ronald Hayes, Hopkinsville, Ky.

Row 8:

Wallace Hayes, Bowling Green, Ky.
Elizabeth Hays, Bowling Green, Ky.
John Hays, Summer Shade, Ky.
Ruth Headrick, Tompkinsville, Ky.
James Hendrick, Bowling Green, Ky.
Creighton Hess, Upton, Ky.
Donald Hewitt, Bowling Green, Ky.

Row 9:

John Hicklin, Madisonville, Ky.
Harold Hicks, Cecilia, Ky.
Mary Higgason, Greensburg, Ky.
Donald Higgs, Calhoun, Ky.
Mary Hillenbrand, Evansville, Ind.
William Hiner, Louisville, Ky.
Betty Hinton, Russellville, Ky.

JUNIORS

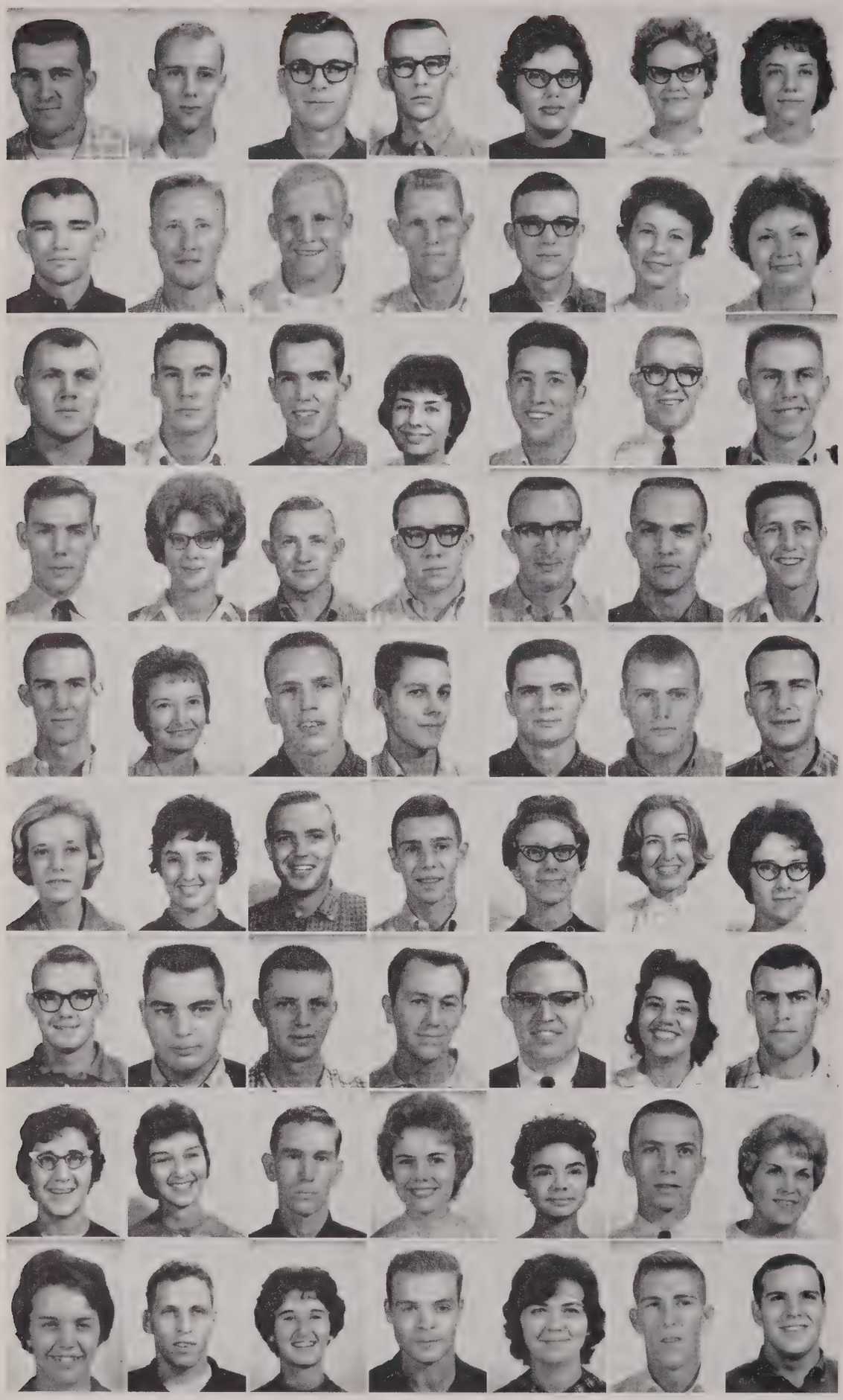

Row 1:

Jerry Hobgood, Sebree, Ky.
Terry Hodges, Bowling Green, Ky.
Richard Hoffman, Elizabethtown Ky.
Ronald Hoffman, Louisville, Ky
Anna Holder, Russell Springs, Ky.
Sara Holder, Scottsville, Ky.
Judy Holland, Bowling Green Ky.

Row 2:

John Hollifield, Morganton, N.C.
James Hollins, Auburn, Ky.
Robert Holman, Louisville, Ky.
Albert Holt, Bardstown, Ky.
Delphus Hood, Tompkinsville, Ky.
Carole Hooper, Caneyville, Ky.
Shirley Hoppengarner, Cincinnati, Ohio

Row 3:

John Hopper, Princeton, Ky.
Marion Hooper, Fonthill, Ky.
Julian Horton, West Point, Ky.
Sandra Hosay, Louisville, Ky.
John Houston, Louisville, Ky.
Lawrence Houston, Pleasure Ridge, Ky.
William Houston, Bowling Green, Ky.

Row 4:

Eugene Howard, Madisonville, Ky.
Patricia Howard, Ashland, Ky.
Thomas Howard, Versailles, Ky.
Larry Howlett, Auburn, Ky.
James Howze, Central City, Ky.
James Hubbard, Princeton, Ky.
George Huddleston, Greensburg, Ky.

Row 5:

James Huggins, Bowling Green, Ky.
Chole Hughes, Dunmar, Ky.
Nicholas, Hull, Louisville, Ky.
James Hundley, Louisville, Ky.
Joe Hunsaker, Princeton, Ky.
Thomas Hunt, Bowling Green, Ky.
Donald Hunter, Towson, Md.

Row 6:

Janet Hyde, Middlesboro, Ky.
Mollie Ingram, Owensboro, Ky.
William Isaacs, Lebanon, Ky.
George Jackson, Louisville, Ky.
Phyllis Jalkson, Centertown, Ky.
Pauline Jacques, Randolph Air Force Base, Texas
Karla Jaeger, Garden City, Michigan

Row 7:

Carl James, Valley Station, Ky.
Howard Jarboe, Louisville, Ky.
Michael Jarvis, Central City, Ky.
Edgar Jenkins, Lynch, Ky.
William Jenkins, Bowling Green, Ky.
Betsy Johnson, Russellville, Ky.
James Johnson, Springfield, Ky.

Row 8:

Lavenia Johnson, Alvaton, Ky.
Phyllis Johnston, Louisville, Ky.
Ronald Johnson, Utica, Ky.
Bessie Jones, Magnolia, Ky.
Betty Jones, Morgantown, Ky.
Donald Jones, Radcliff, Ky.
Hilda Jones, Central City, Ky.

Row 9:

Jacqueline Jones, Beech Grove, Ky.
James Jones, Franklin, Ky.
Keata Jones, Greenville, Ky.
Russell Jones, Greensburg, Ky.
Sandra Jones, Bowling Green, Ky.
Terry Jones, Bowling Green, Ky.
Wayne Jones, Louisville, Ky.

JUNIORS

Row 1:

Paul Jordan, Louisville, Ky.
Silicia Justice, Bowling Green, Ky.
Stephen Kadlec, North Terrytown, N.Y.
Edmund Karr, Bowling Green, Ky.
Ruth Kavanaugh, Henderson, Ky.
Gary Kelley, Cleveland, Tenn.
Robert Kennedy, Bowling Green, Ky.

Row 2:

Michale Kenney, Bowling Green, Ky.
Penny Kendall, Clarksville, Ind.
Verna Kendall, Shepherdsville, Ky.
Donald Kimbel, Louisville, Ky.
Evelyn King, Glasgow, Ky.
Stephen King, Shepherdsville, Ky.
John Kiper, Caneyville, Ky.

Row 3:

Sandra Kirby, Gallatin, Tenn.
Ross Kirby, Morgantown, Ky.
Ramona Knoth, Kuttawa, Ky.
Eric Knutsen, Vine Grove, Ky.
Carolyn Koch, Louisville, Ky.
Edward Koziell, Elizabethtown, Ky.
Luella Lambert, Bowling Green, Ky.

Row 4:

Gary Lanham, Lebanon, Ky.
John Larkin, Marlette, Mich.
Mary Laslie, Glen Dean, Ky.
Walter Lawrence, Louisville, Ky.
Sarah Laws, Bowling Green, Ky.
Jerry Lawson, Bowling Green, Ky.
James Layman, Louisville, Ky.

Row 5:

Dale Leach, Hartford, Ky.
Everett Leasor, Henderson, Ky.
Lora Lee, Gamaliel, Ky.
Philip Lee, Bowling Green, Ky.
Shirley Lee, Sacramento, Ky.
Peggy Lefan, Kuttawa, Ky.
Alan Leichhardt, Louisville, Ky.

Row 6:

Jeanette Lewis, Danville, Ky.
Thomas Lewman, Bowling Green, Ky.
Susan Lindenmeyer, Louisville, Ky.
Edward Lindsey, Fairview, Ky.
William Link, Franklin, Ky.
Donna Locke, Hiseville, Ky.
Phillip Locke, Hardyville, Ky.

Row 7:

Janice Lockhart, Bowling Green, Ky.
Thomas Logsdon, Huff, Ky.
Wanda Lowery, Auburn, Ky.
Jewel Lowder, Albemarle, N.C.
James Loy, Scottsvile, Ky.
Thomas Lutz, Madisonville, Ky.
Douglas McCarty, Big Clifty, Ky.

Row 8:

Ann McCormick, Adairvile, Ky.
James McCormick, Adairville, Ky.
Jerry McCoy, Madisonville, Ky.
Quint McCoy, Magnolia, Ky.
Bonie McCredie, Russelville, Ky.
Donald McElheney, Covington, Ky.
Robert McGreboy, Louisville, Ky.

Row 9:

Paquita McHatton, Pleasure Ridge Park, Ky.
James McKinney, Aberdeen, Ky.
Jo McLellan, Bowling Green, Ky.
Thomas McMahan, Campbellsville, Ky.
Dailey McPeak, Vine Grove, Ky.
Patricia McMahon, Joliet, Ill.
Douglas McPherson, Mt. Hermon, Ky.

JUNIORS

Row 1:

Rebekah McPherson, Mt. Hermon, Ky.
Robert Mabrey, Madisonville, Ky.
Karen Maddux, Old Hickory, Tenn.
Phillip Magan, Olaton, Ky.
Carol Mallon, Bowling Green, Ky.
Anna Manco, Bowling Green, Ky.
Gerald Manley, Owensboro, Ky.

Row 2:

Nancy Mann, Louisville, Ky.
Anne Mansfield, Oakland, Ky.
Thomas Mantell, Louisville, Ky.
Robert Marshall, Shelbyville, Ky.
Betty Martin, Louisville, Ky.
Don Martin, Elizabethtown, Ky.
Glenn Martin, Bowling Green, Ky.

Row 3:

William Mason, Bowling Green, Ky.
Suzanne Mason, Cadiz, Ky.
John Mather, Louisville, Ky.
George Mathena, Louisville, Ky.
Annie Maxwell, Brownsville, Ky.
Delbert Mayes, Bowling Green, Ky.
Phyllis Meadows, Hardyville, Ky.

Row 4:

Sandra Means, Louisville, Ky.
James Meeks, Bowling Green, Ky.
Boyd Melvin, Pendleton, Ky.
Charles Meredith, Elizabethtown, Ky.
Gerald Meredith, Bee Spring, Ky.
Jody Merideth, Bowling Green, Ky.
Carol Meyer, Louisville, Ky.

Row 5:

Denny Milam, Bowling Green, Ky.
Jack Miles, Crestwood, Ky.
Thelma Miles, Munfordville, Ky.
Elsie Miller, Island, Ky.
Fred Miller, Louisville, Ky.
Goldie Miller, Hardyville, Ky.
Imogene Miller, Belton, Ky.

Row 6:

James Miller, Bowling Green, Ky.
Jeffrey Miller, Fern Creek, Ky.
Morris Miller, Elizabethtown, Ky.
Nancye Miller, Magnolia, Ky.
Peggie Miller, Adolphus, Ky.
Rowlee Miller,
Sarah Miller, Sacramento, Ky.

Row 7:

Thomas Milton, Louisville, Ky.
Jack Mitchell, Greensburg, Ky.
Wiliam Mohin, Cox's Creek, Ky.
Arthur Monroe, Bardstown, Ky.
Judith Montgomery, Glasgow, Ky.
William Montgomery, Columbia, Ky.
Hubert Mooningham, Central City, Ky.

Row 8:

James Moore, Louisa, Ky.
Janice Moore, Morton's Gap, Ky.
Donald Morgan, Bowling Green, Ky.
Gary Morgan, Beaver Dam, Ky.
Glen Morris, Webster, Ky.
Richard Morton, Centralia, Ill.
Jerry Mosley, Bowling Green, Ky.

Row 9:

Linda Moseley, Calhoun, Ky.
William Moseley, Whitesville, Ky.
Jerry Moulder, Bowling Green, Ky.
Truman Mudd, Louisville, Ky.
Colleen Murphy, Louisville, Ky.
John Mutchler, Paducah, Ky.
Anna Myatt, Bowling Green, Ky.

JUNIORS

Row 1:

Dennis Naehand, Louisville, Ky.
Lois Needham, Albany, Ky.
John Newman, Bowling Green, Ky.
Robert Newman, Bowling Green, Ky.
Mason Nichols, Scottsville, Ky.
Dynwood Nixon, Louisville, Ky.
Patricia Norman, Glasgow, Ky.

Row 2:

Ann Northcutt, Lawrenceburg, Ind.
Ronald Nunn, Cave City, Ky.
Marney Nunnally, Glasgow, Ky.
William Nusz, Elizabethtown, Ky.
William Oates, Graham, Ky.
Carol O'Brien, Elizabethtown, Ky.
Elizabeth O'Bryan, Owensboro, Ky.

Row 3:

Flora O'Connor, Fort Lauderdalt, Fla.
Joyce Oehrle, Louisville, Ky.
Frank Okruhlica, Hamilton, Ohio
Charles Oliver, Valley Station, Ky.
Susan Onnybecker, Louisville, Ky.
Bailey Orton, Madisonville, Ky.
Caroline Ott, Louisville, Ky.

Row 4:

Carmela Overton, Earlington, Ky.
Barbara Owen, Louisville, Ky.
Michael Owsley, Barlow, Ky.
Donald Pack, Vine Grove, Ky.
Judith Page, Bowling Green, Ky.
Joe Page, Russellville, Ky.
Evelyn Parker, Bowling Green, Ky.

Row 5:

Ruth Parks, Irvington, Ky.
Ann Pash, Bardstown, Ky.
Phyllis Pash, Bardstown, Ky.
Priscilla Pash, Bardstown, Ky.
Charles Patteson, Campbellsville, Ky.
Linda Patterson, Anchorage, Ky.
William Patterson, Greensburg, Ky.

Row 6:

Carolyn Patton, Charlestown, Ind.
Thomas Patton, Cave-In-Rock, Ill.
Patricia Payne, Summer Shade, Ky.
Billy Pearson, Oakland, Ky.
James Pearson, Scottsville, Ky.
Janet Pekala, Fern Creek, Ky.
Doris Pendleton, New Haven, Ky.

Row 7:

Randall Pendley, Morton's Gap, Ky.
William Penick, Bowling Green, Ky.
Mary Penrod, Lewisburg, Ky.
Winston Peoples, Louisville, Ky.
Wanda Pepper, Magnolia, Ky.
Anne Perkins, Bowling Green, Ky.
Gary Perkins, Rineyville, Ky.

Row 8:

Tony Perkins, Edmonton, Ky.
William Perkins, Louisville, Ky.
Roy Petett, Tompkinsville, Ky.
Arnold Petrus, Ottawa, Ill.
Betty Phelps, Jetson, Ky.
Sandra Phillips, Louisville, Ky.
Donald Pierce, Louisville, Ky.

Row 9:

John Pierce, Louisville, Ky.
Beverly Pigg, Louisville, Ky.
Marian Pillow, Russellville, Ky.
William Pollard, Bowling Green, Ky.
Janet Porter, Louisville, Ky.
David Powell, Albany, Ky.
Kelly Powell, Scottsville, Ky.

JUNIORS

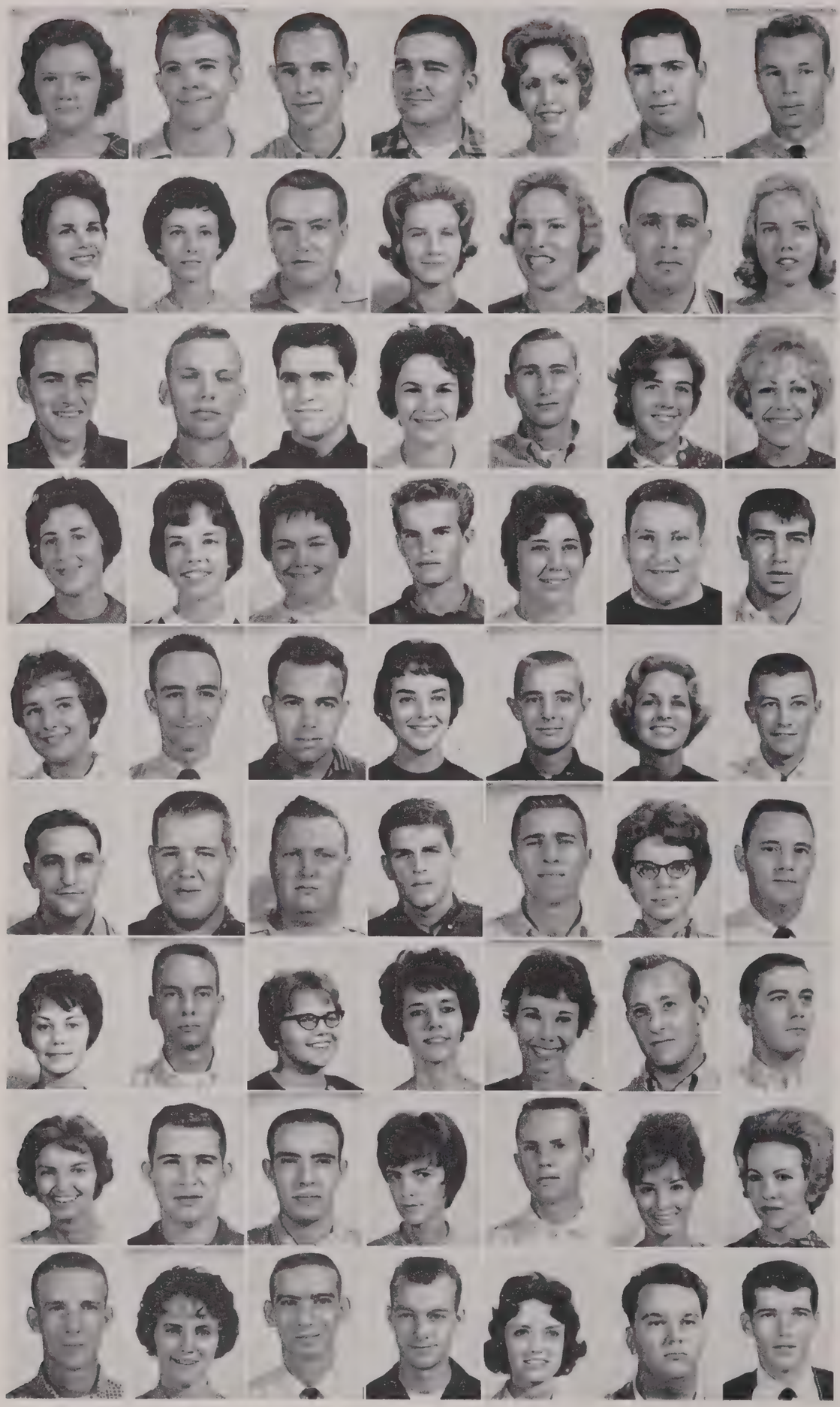

Row 1:

Linda Price, Auburn, Ky.
Ralph Price, Owensboro, Ky.
David Puckett, Munfordville, Ky.
Jerry Puckett, Elizabethtown, Ky.
Margaret Rabold, Bowling Green, Ky.
Everett Ragland, Pleasure Ridge Park, Ky.
William Ragland, Leitchfield, Ky.

Row 2:

Linda Ralston, Middlesboro, Ky.
June Ramsey, Bowling Green, Ky.
David Randolph, Franklin, Ky.
Martha Rascoe, Owensboro, Ky.
Beverly Ray, Lewisport, Ky.
Grover Ray, Elizabethtown, Ky.
Linda Ray, Lewisport, Ky.

Row 3:

Wann Raymer, Brownsville, Ky.
Richard Rector, Smith's Grove, Ky.
Dennis Reed, Valley Station, Ky.
Sandra Reed, Hopkinsville, Ky.
William Regenauer, Jeffersontown, Ky.
Lloyd Reid, Louisville, Ky.
Rebecca Reid, Somerset, Ky.

Row 4:

Sharon Rennirt, Fairdale, Ky.
Katherine Reynolds, Louisville, Ky.
Barbara Reynolds, Bowling Green, Ky.
William Reynolds, Glendale, Ky.
Linda Rhoton, Tompkinsville, Ky.
Charles Rich, Bowling Green, Ky.
James Rich, Knob Lick, Ky.

Row 5:

Retha Richardson, Louisville, Ky.
Roger Richardson, Cecilia, Ky.
Edward Rickard, Sacramento, Ky.
Elaine Riggins, Franklin, Ky.
William Rightmyer, Owensboro, Ky.
Donnie Rigsby, Russellville, Ky.
John Riley, Bardstown, Ky.

Row 6:

Jackie Richard, Sacramento, Ky.
John Rimstidt, Danville, Ky.
William Rinkel, Shepherdsville, Ky.
Joseph Ritchie, Brandenburg, Ky.
John Roberts, Owensboro, Ky.
Mary Robert, Glencoe, Ky.
Griff Roberts, Bowling Green, Ky.

Row 7:

Lou Robertson, Glasgow, Ky.
Edward Robinson, Louisville, Ky.
Mary Robinson, Cox's Creek, Ky.
Mickey Robinson, Hazard, Ky.
Judith Rogers, Bowling Green, Ky.
Jimmy Ross, Glasgow, Ky.
Stephen Rowe, Burkesville, Ky.

Row 8:

Mary Royal, Owensboro, Ky.
Jerry Ruark, Uniontown, Ky.
Richard Rue, Collinsville, Ill.
Janice Russell, Joliet, Ill.
Donald Russ, Bowling Green, Ky.
Janice Russell, Campbellsville, Ky.
Nancy Rust, Adairville, Ky.

Row 9:

J. W. Sachleben, Milton, Ky.
Joan Sagabiel, Louisville, Ky.
James Sanders, Smiths Grove, Ky.
Edwin Sanford, Russellville, Ky.
Linda Saucier, Paducah, Ky.
Johnny Sawyer, Albany, Ky.
Joseph Scates, Bowling Green, Ky.

JUNIORS

Row 1:

Norbett Schmidt, Louisville, Ky.
Nancy Schmidt, Louisville, Ky.
Milburn Schuler, Bellbrook, Ohio
Gerald Scrivner, Hamilton, Ohio
Randell Sells, Elizabethtown, Ky.
Victor Sells, Louisville, Ky.
Allen Seibert, Madisonville, Ky.

Row 2:

James Semrad, Lyndon, Ky.
Mary Sewell, Cane Valley, Ky.
Norman Sharp, Rineyville, Ky.
Mary Shaw, Glasgow, Ky.
Nancy Shearer, Ft. Thomas, Ky.
Brenda Sheffield, Beaver Dam, Ky.
Alton Shenton, Bowling Green, Ky.

Row 3:

Daniel Shepherd, Aurora, Ind.
Marilyn Sherrill, Bowling Green, Ky.
Frank Shipman, Louisville, Ky.
Terry Shively, Columbia, Ky.
Gary Shuck, Carydon, Ky.
Kay Shuster, Horse Cave, Ky.
Vincent Simpson, Elizabethtown, Ky.

Row 4:

Paul Simpson, Betsey, Ky.
James Sipes, Caneyville, Ky.
Maurice Sipes, Ekron, Ky.
Jon Sircy, Russellville, Ky.
Sue Sisk, Waverly, Tenn.
Betty Skaggs, Greensboro, Ky.
Merilyn Skaggs, Louisville, Ky.

Row 5:

Betty Slaughter, Central City, Ky.
Pamela Smiley, Eighty-Eight, Ky.
William Smiley, Centertown, Ky.
Betty Smith, Bowling Green, Ky.
Charles Smith, Louisville, Ky.
Charles Smith, Paradise, Ky.
George Smith, Cocoa Beach, Fla.

Row 6:

Rita Smith, Albany, Ky.
Robert Smith, Owensboro, Ky.
Sondra Smith, Summer Shade, Ky.
Virginia Smith, Burkesville, Ky.
William Smith, Louisville, Ky.
Mary Snead, Elizabethtown, Ky.
Martin Snyder, Clarkson, Ky.

Row 7:

Brenda Southard, Bowling Green, Ky.
Carolyn Sparks, Lexington, Ky.
Lee Sparks, Central City, Ky.
Preston Sparks, Bakerton, Ky.
James Spence, Bowling Green, Ky.
Linda Spicer, Louisville, Ky.
James Spillman, Cave City, Ky.

Row 8:

Billy Squires, Greensburg, Ky.
Richard Stagliano, Rome, N.Y.
Phyllis Stanley, Henderson, Ky.
Sharon Stanley, Sturgis, Ky.
Robert Stansbury, Cox's Creek, Ky.
Gladys Stansell, Knoxville, Tenn.
Barbara St. Clair, Cox's Creek, Ky.

Row 9:

Jane Steadle, Louisville, Ky.
William Stearn, Bayside, N.Y.
Neda Steenbergen, Fountain Run, Ky.
Elizabeth Stephenson, Lyndon, Ky.
Betty Stewart, Brandenburg, Ky.
Phillip Stewart, Warthington, Ky.
Jack Still, Louisville, Ky.

JUNIORS

Row 1:

Janet Stinson, Horse Cave, Ky.
Richard Stiles, Bowling Green, Ky.
Doris Stiles, Bowling Green, Ky.
Teresa Stivers, Milton, Ky.
Robert Stivers, Pleasureville, Ky.
Donald Stivers, New Castle, Ky.
William Stodghill, Earlington, Ky.

Row 2:

Clyde Stovall, Graham, Ky.
Judith Strange, Louisville, Ky.
Joe Strong, Elizabethtown, Ky.
Brenda Struss, Louisville, Ky.
Ronald Stuart, Madisonville, Ky.
Sandra Stuart, Bowling Green, Ky.
William Sutfill, Drakesboro, Ky.

Row 3:

Harold Sutherland, Louisville, Ky.
George Sweazy, Louisville, Ky.
Gustaf Swenson, Owensboro, Ky.
Victor Tackett, New Albany, Ind.
Donald Talbert, Pleasure Ridge, Ky.
Larry Tapp, Central City, Ky.
James Tate, Elizabethtown, Ky.

Row 4:

Neil Taylor, Rasine, Ky.
Ronica Taylor, Bowling Green, Ky.
Thomas Taylor, La Grange, Ky.
Sylvia Terry, Paducah, Ky.
Anna Thomas, Frankfort, Ky.
Norris Thomas, Bowling Green, Ky.
William Thomas, Cecilia, Ky.

Row 5:

Judith Thompson, Louisville, Ky.
Norbert Thompson, Cecilia, Ky.
Earl Thrasher, Cecilia, Ky.
Douglas Tooney, Pleasure Ridge Park, Ky.
Gene Towles, Eminence, Ky.
Ralph Townsend, Bowling Green, Ky.
Laura Trammell, Charlestown, Ind.

Row 6:

Joseph Triplett, Hartford, Ky.
Charles Tucker, Louisville, Ky.
Jimmie Turner, Livermore, Ky.
James Turner, Louisville, Ky.
James Turner, Chatworth, Ky.
Robert Turner, Louisville, Ky.
Tommy Turner, Munfordville, Ky.

Row 7:

William Turpin, Somerset, Ky.
Dennye Vanarsdale, Greensburg, Ky.
Bennie Vickous, Bowling Green, Ky.
Gertrude Vincent, Bowling Green, Ky.
Wanda Vincent, Graham, Ky.
William Vincent, Bremen, Ky.
Evelyn Vogler, Prospect, Ky.

Row 8:

Rollin Wade, Windsor, Ky.
Jean Wakefield, Franklin, Ky.
Carol Walker, Lexington, Ky.
Nancy Walker, Springfield, Ky.
Peggy Walker, Louisville, Ky.
William Walker, Bowling Green, Ky.
Mary Wallace, Louisville, Ky.

Row 9:

David Walter, Fairfield, Ill.
George Wanner, Boothwyn, Pa.
Cyril Wantland, Louisville, Ky.
Sherrell Washer, Auburn, Ky.
Ada Watkins, Philpot, Ky.
Lee Watkins, Anchorage, Ky.
Chester Watson, Buckner, Ky.

JUNIORS

Row 1:

Wynne Watson, Paducah, Ky.
Patricia Watt, Bowling Green, Ky.
Barbara Webb, Louisville, Ky.
Larry Weeks, Covington, Ky.
James Wells, Graham, Ky.
Frank Werner, Bowling Green, Ky.
Patricia Wesley, Ingle, Ky.

Row 2:

Dan White, Bowling Green, Ky.
Mary Whitehouse, Danville, Ky.
Sarah Whittaker, Owensboro, Ky.
Barbara Whitten, Louisville, Ky.
James Whitaker, Hamilton, Ohio
William Wicks, Henderson, Ky.
Robert Wilbert, Louisville, Ky.

Row 3:

Mildred Wilbert, Hickman, Ky.
James Wilder, Corbin, Ky.
Martha Wilder, Owensboro, Ky.
Loretta Wilkerson, Morton's Gap, Ky.
Bonnie Williams, Lyndon, Ky.
Harry Williams, Horse Cave, Ky.
Kenneth Williams, Bowling Green, Ky.

Row 4:

Sandra Williams, Touristville, Ky.
Wanda Williams, Louisville, Ky.
Robert Willis, Bowling Green, Ky.
Rita Willoughby, Caneyville, Ky.
Mary Wilson, Eccles, W. Va.
Jack Wingo, Franklin, Ky.
Gordon Wood, Dalton, Ky.

Row 5:

James Wood, Clarkson, Ky.
Mari Wood, Cobb, Ky.
Mildred Wood, Hopkinsville, Ky.
Paul Wood, Louisville, Ky.
Paul Woodall, Pauittion, Wyo.
James Woodcock, Bowling Green, Ky.
Joseph Woodcock, Bowling Green, Ky.

Row 6:

Cleo Woodall, Quality, Ky.
Raymond Woosley, Bowling Green, Ky.
Glenda Woosley, Roundhill, Ky.
Kenneth Wortham, Pleasure Ridge Park, Ky.
Vivian Wright, Auburn, Ky.
Felix Wuerth
Albert Young, Louisville, Ky.

Row 7:

Larry Young, Greenville, Ky.
Ray Young, New Albany, Ind.
Ronald Young, Louisville, Ky.
Bobby Zachery, Valley Station, Ky.
Nicholas Zervos, Ambridge, Pa.

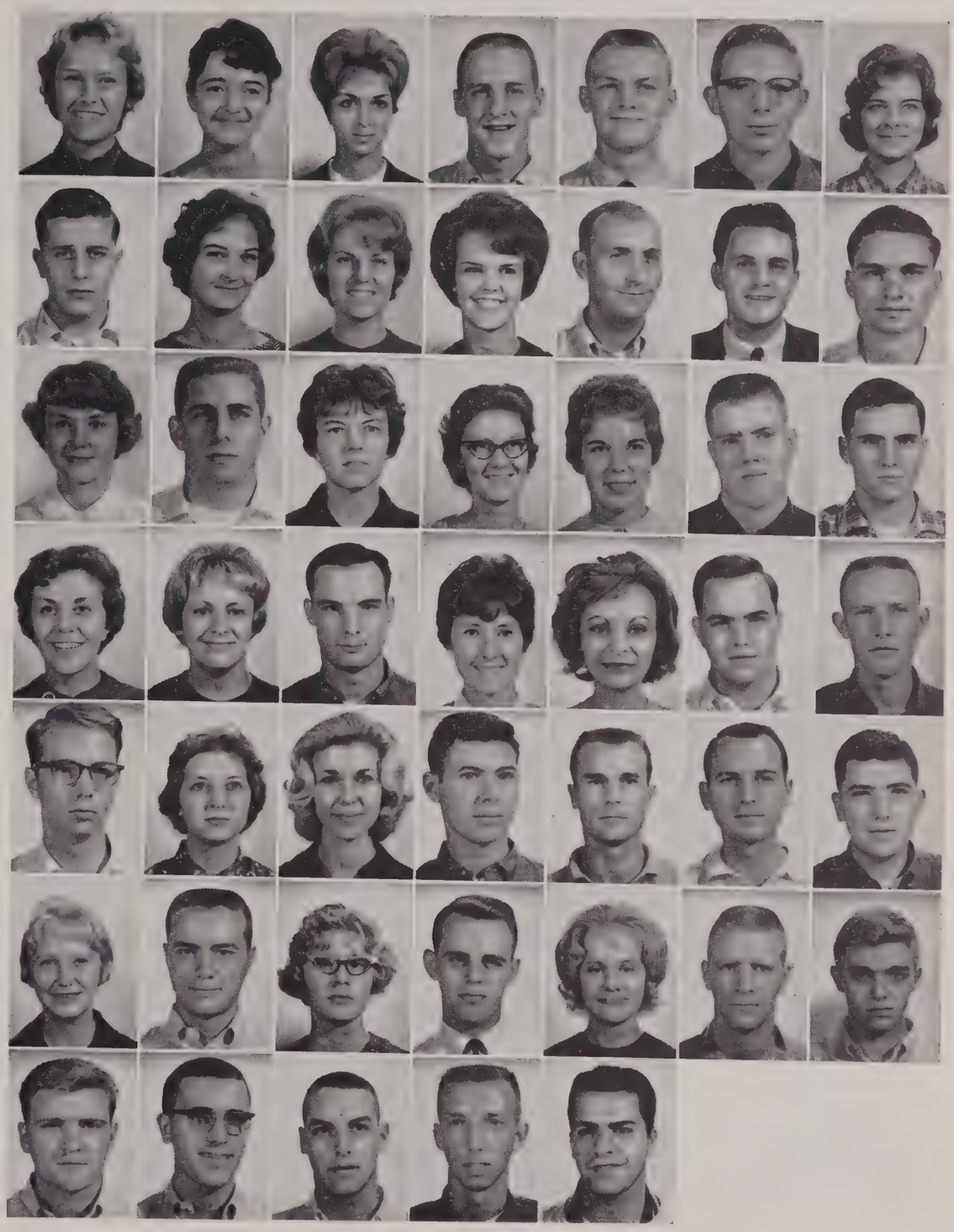

Row 1: Anne Parker, Jewell Hawks, Polly Jacques*, Ann Fletcher, Carole Johnson. **Row 2:** Doris Pendleton, Carolyn Sue Clay, Suzanne Mason, Glenda Cobb, Sylvia Terry, Sandy Hosay. **Row 3:** Robert G. Turner, Franklin E. Coffman, Nancye Miller, Betty Jane Skaggs, Anne Coop. **Row 4:** Wayne P. Jones, Ray Young, Dale Leach, H. C. Mooningham, James Wilson Bailey. **Row 5:** Arthur Monroe, George E. Smith, Jerry W. Moulder.

Not pictured: James Abell, Jr., Robert Adams, Barbara Ann Bushnell, Rebecca Clagett, Elizabeth Cohron, Phillip Cooper, Sarah Oakes Emberger, Donald Gabehart, John Gordon, Verner Grise, Michael Jarvis, Russell Jones, Luella Montgomery Lambert, Frances Parrish Lester, Barbara Owens, William Pollard, Janet Porter, Betty Smith*, Dennye Vanarsdale, Mary Jane Wallace, Patricia Watt.

JUNIOR 2.5 WINNERS

OFFICERS

WILBURN JONES . . . . . Sponsor
LARRY HALL . . . . . Vice-President
KEN DUNCAN . . . . . President
ANN GREENWELL . . . . . Secretary
BILL PARDUE . . . . . Treasurer

SOPHOMORE CLASS OFFICERS

SOPHOMORES

Row 1:

George Abele, Lexington, Ky.
Austin Abell, Louisville, Ky.
Mary Abell, Lebanon Junction, Ky.
Lindsey Able, Louisville, Ky.
Judy Absher, Scottsville, Ky.
Alan Adams, Central City, Ky.
Carroll Adams, Cadiz, Ky.

Row 2:

Judith Adams, Hawesville, Ky.
John Adams, Buckner, Ky.
Linda Adams, Fern Creek, Ky.
Robert Adams, Danville, Ill.
Robert Adams, Louisville, Ky.
Richard Adamson, Louisville, Ky.
Dorothy Adkins, Louisville, Ky.

Row 3:

William Akin, Louisville, Ky.
James Allen, Richardsville, Ky.
John Allen, Charlestown, Ind.
Willard Allen, Horse Branch, Ky.
William Allen, Elizabethtown, Ky.
Harriet Althauser, Elizabethtown, Ky.
Kenneth Anderson

Row 4:

Kenneth Andrews, Plattsburgh, N.Y.
Michael Anson, Glasgow, Ky.
Richard Appling, Auburn, Ky.
Jane Arnold, Drakesboro, Ky.
Robert Armstrong, Bowling Green, Ky.
Judy Arnett, Graham, Ky.
Anna Ash, Shepherdsville, Ky.

Row 5:

Laura Ashby, Robards, Ky.
Owen Atkins, Bowling Green, Ky.
Terry Atkinson, Russellville, Ky.
Elizabeth Atkisson, Silver Spring, Md.
Judy Averitt, Lebanon, Ky.
Edwin Aflon
Mary Bailey, Magnolia, Ky.

Row 6:

William Baird, Utica, Ky.
Sharon Baize, Spring Valley, Ohio
Alleen Baker, Louisville, Ky.
Pamela Baker, Louisville, Ky.
Ralph Baker, Whitney City, Ky.
Charles Baldwin, Louisville, Ky.
George Baldwin, Louisville, Ky.

Row 7:

Mary Bale, Valley Station, Ky.
Marc Ball, Bowling Green, Ky.
Mattie Ball, Carydon, Ky.
Rodney Ball, Louisville, Ky.
Joseph Banks, Elizabethtown, Ky.
Kent Barefield, Gracey, Ky.
Michael Barnard, Hartford, Ky.

Row 8:

Vickie Barnett, Campbellsburg, Ky.
David Barnhill, Providence, Ky.
Terry Barrickman, Louisville, Ky.
Nancy Basham, Valley Station, Ky.
Lois Bass, Nashville, Tenn.
Anna Bassett, Morganfield, Ky.
Martha Batts, Paducah, Ky.

Row 9:

Donald Bauer, Louisville, Ky.
Jeffery Bauer
Thomas Baumgardner, Louisville, Ky.
Linda Baxley, Hartford, Ky.
Sharon Beals, Louisville, Ky.
Gerald Beavers, Louisville, Ky.
Joe Beckham, Russellville, Ky.

SOPHOMORES

Row 1:

Shirley Belcher, Russellville, Ky.
Albert Bell, Clarkson, Ky.
Barbara Bell, Elizabethtown, Ky.
Donna Bell, Hodgenville, Ky.
James Bell, Millerstown, Ky.
Roger Bender, Phoenixville, Pa.
Richard Bennett, Pike View, Ky.

Row 2:

Bobby Benningfield, Campbellsville, Ky.
Melanie Bessire, Louisville, Ky.
Joseph Bickett, New Haven, Ky.
Carolyn Billingsley, Owensboro, Ky.
Stanley Billingsley, Owensboro, Ky.
Anne Bippus, Greenville, Ky.
George Bishop, Louisville, Ky.

Row 3:

Glenn Blackburn, Greenville, Ky.
Hoy Blackburn, Princeton, Ky.
Bernard Blakeman, Greensburg, Ky.
Carol Blankenship, Bowling Green, Ky.
Jerry Blankenship, Bowling Green, Ky.
Joe Blankenship, Louisville, Ky.
William Bockmon, Louisville, Ky.

Row 4:

Judith Bohannon, Smiths Grove, Ky.
Thomas Bojanowski, Leitchfield, Ky.
Ralph Boldrick, Springfield, Ky.
Damian Boldrick, Springfield, Ky.
Ruth Booker, Sonora, Ky.
James Borches, Ft. Thomas, Ky.
Jerry Bosley, Owensboro, Ky.

Row 5:

James Bost, Campbellsville, Ky.
Aleene Boswell, Shelbyville, Ky.
Lawrence Bowen, Owensboro, Ky.
Margaret Bowman, Bowling Green, Ky.
Gary Boyd, Bowling Green, Ky.
William Boyd, Valley Station, Ky.
Walter Boyle, Henderson, Ky.

Row 6:

Margaret Bradley, Cincinnati, Ohio
Connie Brantley, Henderson, Ky.
Darrell Bratcher, Philpot, Ky.
Waldemar Bratcher, Greenville, Ky.
Sue Bent, Bardstown, Ky.
Frances Brisby, Uniontown, Ky.
Robert Bristol, Bowling Green, Ky.

Row 7:

Gregory Bristow, Owensboro, Ky.
Judith Broderson, Franklin, Ky.
Dorothy Bromley, Louisville, Ky.
Nancy Brooks, Owensboro, Ky.
Dee Brown, Bowling Green, Ky.
Donna Brown, Lewisburg, Ky.
Patricia Brown, Louisville, Ky.

Row 8:

Rebecca Brown, Centertown, Ky.
Sharon Brown, Livermore, Ky.
Joe Bryant, Rockfield, Ky.
Buddy Bryant, Pleasure Ridge Park, Ky.
Helen Bryant, Pittsburg, Pa.
John Bryant, Owensboro, Ky.
Marcia Bryant, Mt. Vernon, Ind.

Row 9:

Eva Buck, Hawesville, Ky.
Billie Buckner, Canmer, Ky.
Leonard Buckner, Canmer, Ky.
Carolyn Bugg, Reed, Ky.
James Bullington, Bowling Green, Ky.
Carolyn Bullock, Brownsville, Ky.
Donald Bullock, Bowling Green, Ky.

SOPHOMORES

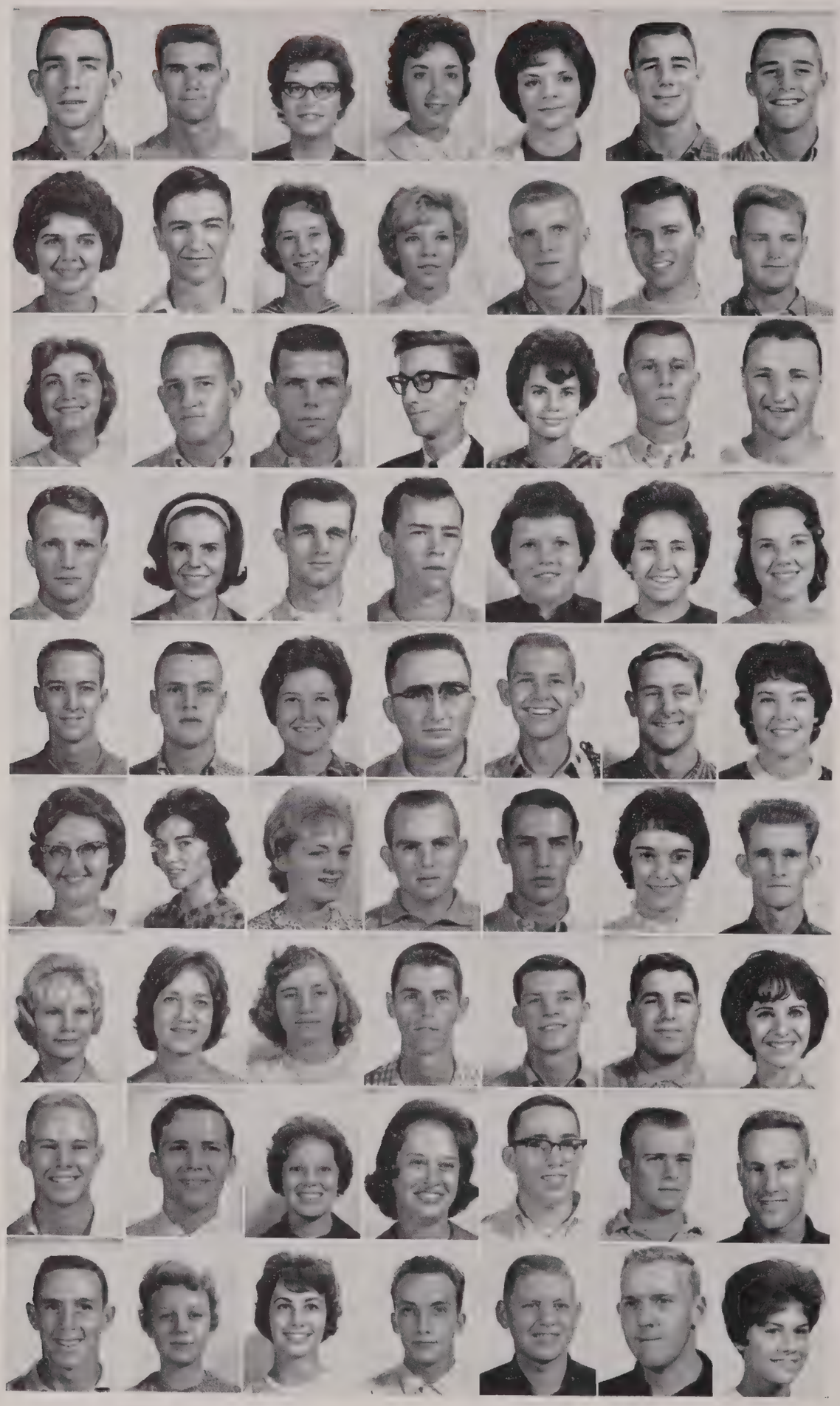

Row 1:

Dennis Burchett, Cookeville, Tenn.
Roger Burgess, Arthur, Ill.
Harriette Burgin, Union Lake, Mich.
Patricia Burkhead, Elizabethtown, Ky.
Virginia Burnett, Vine Grove, Ky.
James Burt, Melbourne, Ky.
John Burt, Melbourne, Ky.

Row 2:

Gloria Busby, Robards, Ky.
Rondal Bush, Glasgow, Ky.
Wanda Bushong, Tompkinsville, Ky.
Martha Butler, Hardinsburg, Ky.
Wendell Butler, Burkesville, Ky.
Robert Calhoun, Bowling Green, Ky.
William Callis, Bowling Green, Ky.

Row 3:

Terese Calvert, Scottsville, Ky.
Charles Campbell, Rumsey, Ky.
Joe Campbell, Bowling Green, Ky.
Stephen Campbell, Louisville, Ky.
Anne Cannon, West Palm Beach, Fla.
Ronny Cantrell, Summersville, Ky.
Thomas Carbott, Brooklin, N.Y.

Row 4:

Edgar Carlyle, Bowling Green, Ky.
Joy Carpenter, Bowling Green, Ky.
Ronald Carroll, Louisville, Ky.
Kenneth Carson, Fort Knox, Ky.
Judy Carter, Tompkinsville, Ky.
Mary Carter, Bowling Green, Ky.
Mimi Carter, Bowling Green, Ky.

Row 5:

Randy Lee Carter, Bowling Green, Ky.
Billy Cartwright, Henderson, Ky.
Julia Carey, Whitesville, Ky.
Jack Carver, Lewisburg, Ky.
George Case, Valley Stream, N.Y.
James Casillo, Louisville, Ky.
Mary Cassady, Louisville, Ky.

Row 6:

Dorothy Casteel, Bowling Green, Ky.
Barbara Cates, Earlington, Ky.
Shelia Cates, Louisville, Ky.
Jimmie Celsor, Fountain Run, Ky.
Gary Certain, Sturgis, Ky.
Judith Certain, Sturgis, Ky.
Albert Chancellor, Cloverport, Ky.

Row 7:

Jerry Chancy, Central City, Ky.
Mary Chaney, Franklin, Ky.
Donna Chapin, Ft. Thomas, Ky.
Richard Chapman, Bowling Green, Ky.
Russell Chapman, Louisville, Ky.
James Cherundolo, Wilmington, Delaware
Patsy Childress, Mammoth Cave, Ky.

Row 8:

Nixon Childs, Bowling Green, Ky.
Ronald Chilton, Indianapolis, Ind.
Brenda Chisholm, Louisville, Ky.
Sara Chisholm, Scottsville, Ky.
Phillip Chrisman, Ft. Thomas, Ky.
Larry Church, Louisville, Ky.
Blake Clark, Bowling Green, Ky.

Row 9:

Samuel Clark, Tompkinsville, Ky.
Susanne Claypool, Bowling Green, Ky.
Barbara Claxton, Russellville, Ky.
Oliver Cline, Louisville, Ky.
Robert Cline, Scottsville, Ky.
Robert Clopton
Jan Coates, Lyndon, Ky.

SOPHOMORES

Row 1:

Norma Coats, Horse Cave, Ky.
Douglas Cobb, Henderson, Ky.
Mary Cockrell, Winchester, Ky.
Robert Coe, Glasgow, Ky.
Rose Collier, Henderson, Ky.
Willis Collins, Lebanon, Ky.
Ronald Conley, Louisville, Ky.

Row 2:

David Conn
Mary Conover, Magnolia, Ky.
Nancy Conover, Bowling Green, Ky.
Eugene Conyers, Pleasure Ridge Park, Ky.
Jerry Cook, Adolphus, Ky.
Marvin Cooper, Bowling Green, Ky.
Mary Cooper, Bowling Green, Ky.

Row 3:

Linda Copley, Louisville, Ky.
David Corbett, Lebanon, Ky.
Peggy Cornette, Greenville, Ky.
Arthur Cosby, Scottsville, Ky.
Gerald Cossey, Bowling Green, Ky.
Stanley Cottrell, Munfordville, Ky.
James Cowherd, Greensburg, Ky.

Row 4:

Peggy Cox, Valley Station, Ky.
Judith Cox, Beaver Dam, Ky.
William Crabtree, Paducah, Ky.
Barbara Crain, Horse Cave, Ky.
Kerry Cravens, Port Royal, Ky.
Sherry Crenshaw, Cox's Creek, Ky.
Jerry Crick, Greenville, Ky.

Row 5:

William Christie, Louisville, Ky.
Lawrence Crockett, Louisville, Ky.
Lucy Crow, Glasgow, Ky.
Edward Crum, Louisville, Ky.
Melvin Culler, Garrett, Ind.
Edward Cummings, Schenectady, N.Y.
Jean Cunningham, Louisville, Ky.

Row 6:

Edward Curtis, Uniontown, Ky.
Leona Curtis, Uniontown, Ky.
James Curtis
Bobby Daye
Steven Dalton, Monticello, Ky.
Jack Daniel, Bangkok, Thailand
Louis Daniels, Munfordsville, Ky.

Row 7:

Benny Darnell, Palmyro, Ind.
Roger Daugherty, Madisonville, Ky.
James Davenport, Sebree, Ky.
Betty Davidson, Glasgow, Ky.
Eckel Davis, Arlington, Va.
Joe Davis, Bremen, Ky.
Richard Davis, Glasgow, Ky.

Row 8:

William Davis, Oakville, Ky.
William Davis, Louisville, Ky.
Jo Davison, Falls of Rough, Ky.
David Dawson, Lebanon Junction, Ky.
Patricia Day, New Castle, Ky.
Ruth Day, Bowling Green, Ky.
John Dgakins,

Row 9:

Geraldine Deel, Bowling Green, Ky.
Sammy Deeb, Louisville, Ky.
Ballard Dehaven, Hardinsburg, Ky.
Jerry Dement, Madisonville, Ky.
Rebecca Dempsey, Sturgis, Ky.
Sarah Denny, Glasgow, Ky.
Johnnie Denton, Portland, Tenn.

SOPHOMORES

Row 1:

William Derr, Bowling Green, Ky.
Robert Devine, Sacramento, Ky.
Christine Devries, Bowling Green, Ky.
Connie Dickerson, Madisonville, Ky.
Ronald Dillard, Elizabethtown, Ky.
Ala Dillon, Dunmar, Ky.
Anita Dishman, Monticello, Ky.

Row 2:

Ralph Dishon, Bowling Green, Ky.
Gary Divine, Bremen, Ky.
Wayne Divine, Bremen, Ky.
Linda Doherty, Gary, Ind.
Gordon Dorris, Franklin, Ky.
Anna Dossey, Smiths Grove, Ky.
Janice Dossey, Cave City, Ky.

Row 3:

Orville Dotson, Bowling Green, Ky.
Bonnie Douglas, Bowling Green, Ky.
Margaret Dowell, Reynolds Station, Ky.
Sara Downing, Gamaliel, Ky.
Earl Doyle, Bardstown, Ky.
Ronald Doyle, Park City, Ky.
Jerry Dozer, Central City, Ky.

Row 4:

Johnny Drake, Magnolia, Ky.
Marilyn Drake, Magnolia, Ky.
Barbara Dudak, Gary, Ind.
Jessie Duer, Auburn, Ky.
Kenneth Dukes, Greenville, Ky.
Eugene Duncan, Bowling Green, Ky.
Larry Duncan, Henderson, Ky.

Row 5:

Norman Duncan, Bowling Green, Ky.
Dale Dunn, Louisville, Ky.
Judith Durbin, Bowling Green, Ky.
Frederick Dyrsen, Huntington, N.Y.
Ruth Eadens, Bowling Green, Ky.
Henderson Eads, Monticello, Ky.
Jane Eads, Middletown, Ky.

Row 6:

Sharon Eddleman, Louisville, Ky.
Susan Eddleman, Louisville, Ky.
James Edlin, Elizabethtown, Ky.
Houston Edison, Adairville, Ky.
Vera Elliott, Bowling Green, Ky.
Freda Ellis, Bowling Green, Ky.
Rita Ellis, Bowling Green, Ky.

Row 7:

Linda Elmore, Louisville, Ky.
Sherman England, Bowling Green, Ky.
Charla Erbacher, Paseyville, Ind.
Robert Farmer, Paducah, Ky.
Larry Faught, Princeton, Ky.
Sammy Faught, Glasgow, Ky.
Patsy Felty, Beaver Dam, Ky.

Row 8:

Sharlin Ferrman, Louisville, Ky.
Enda Ferguson, Spottsville, Ky.
Wilma Finchum, Oak Ridge, Tenn.
Ronald Fisher, Louisville, Ky.
Linda Flener, Morgantown, Ky.
Harold Fletcher, Louisville, Ky.
Mary Fletcher, Henderson, Ky.

Row 9:

Harold Flint, Louisville, Ky.
Randel Flowers, Frogue, Ky.
Lou Ford, Owensboro, Ky.
Robert Ford, Louisville, Ky.
William Ford, Bowling Green, Ky.
Richard Forshee, Bowling Green, Ky.
Dora Forsythe, Russellville, Ky.

SOPHOMORES

Row 1:

Henry Francis, Glasgow, Ky.
Mary Francis, Holland, Ky.
John Fraser, Earlington, Ky.
William Frederick, Louisville, Ky.
Richard Freeman, Louisville, Ky.
Kenneth Frick, Louisville, Ky.
Jerry Froedge, Glasgow, Ky.

Row 2:

Joye Froedge, Glasgow, Ky.
Rebecah Fryer, Henderson, Ky.
Paul Fuller, Bowling Green, Ky.
Barbara Furnish, Valley Station, Ky.
Evaughna Fussell, Portland, Tenn.
Mary Fust, Anchorage, Ky.
James Gage, Munster, Ind.

Row 3:

Joseph Galloway, Springfield, Ky.
Marilyn Galloway, Owensboro, Ky.
Wilton Gant, Elkton, Ky.
Thomas Gard, Amlin, Ohio.
Eugene Gardinale, N. Terrytown, N.Y.
Donna Gardner, Campbellsville, Ky.
Donna Garretson, Brandenburg, Ky.

Row 4:

Neil Garrett, Mitchellville, Tenn.
Jerry Gash, Louisville, Ky.
Charlotte Gass, Marion, Ky.
William Gaunce, New Castle, Ky.
Thomas Gay, Louisville, Ky.
Charles Gentry, Dixon, Ky.
George Boyce, Louisville, Ky.

Row 5:

Edward Gesser, Owensboro, Ky.
Arthur Gibbs, Fountain Run, Ky.
Donald Gibbs, Holland, Ky.
Evan Gibson, Clarkson, Ky.
Silvia Gilbert, Drakesboro, Ky.
Wilbur Gill, Louisville, Ky.
Sandra Gillaspie, Graham, Ky.

Row 6:

Wendell Gillon, Smith Grove, Ky.
William Gilmore, Somerset, Ky.
Judith Given, Bowling Green, Ky.
Michael Given, Bowling Green, Ky.
Donald Givens, Carydon, Ky.
Glenn Glasgow, Columbia, Ky.
James Glass, Edmonton, Ky.

Row 7:

Joe Glass, Tompkinsville, Ky.
Ronald Glass, Louisville, Ky.
Nancy Glasscock, Alvaton, Ky.
George Gleitz, Georgetown, Ind.
Donna Glur, Louisville, Ky.
Glenda Goad, Gamaliel, Ky.
Edgar Goins, Drakesboro, Ky.

Row 8:

Bennie Goodman, East View, Ky.
Jeanette Goodman, Elizabethtown, Ky.
Walt Gorin, Greensburg, Ky.
Chester Gossett, Sacramento, Ky.
Lanny Gott, Drake, Ky.
Ramona Gott, Drake, Ky.
Anna Grace, Kirkmansville, Ky.

Row 9:

Nelson Graham, Bowling Green, Ky.
David Grant, Louisville, Ky.
Delbert Graves, Otisco, Ind.
Jeffrey Green, Highland Park, Ill.
Leland Green, Yeoman, Ky.
Richard Greenwell, Louisville, Ky.
Virginia Greenwell, Louisville, Ky.

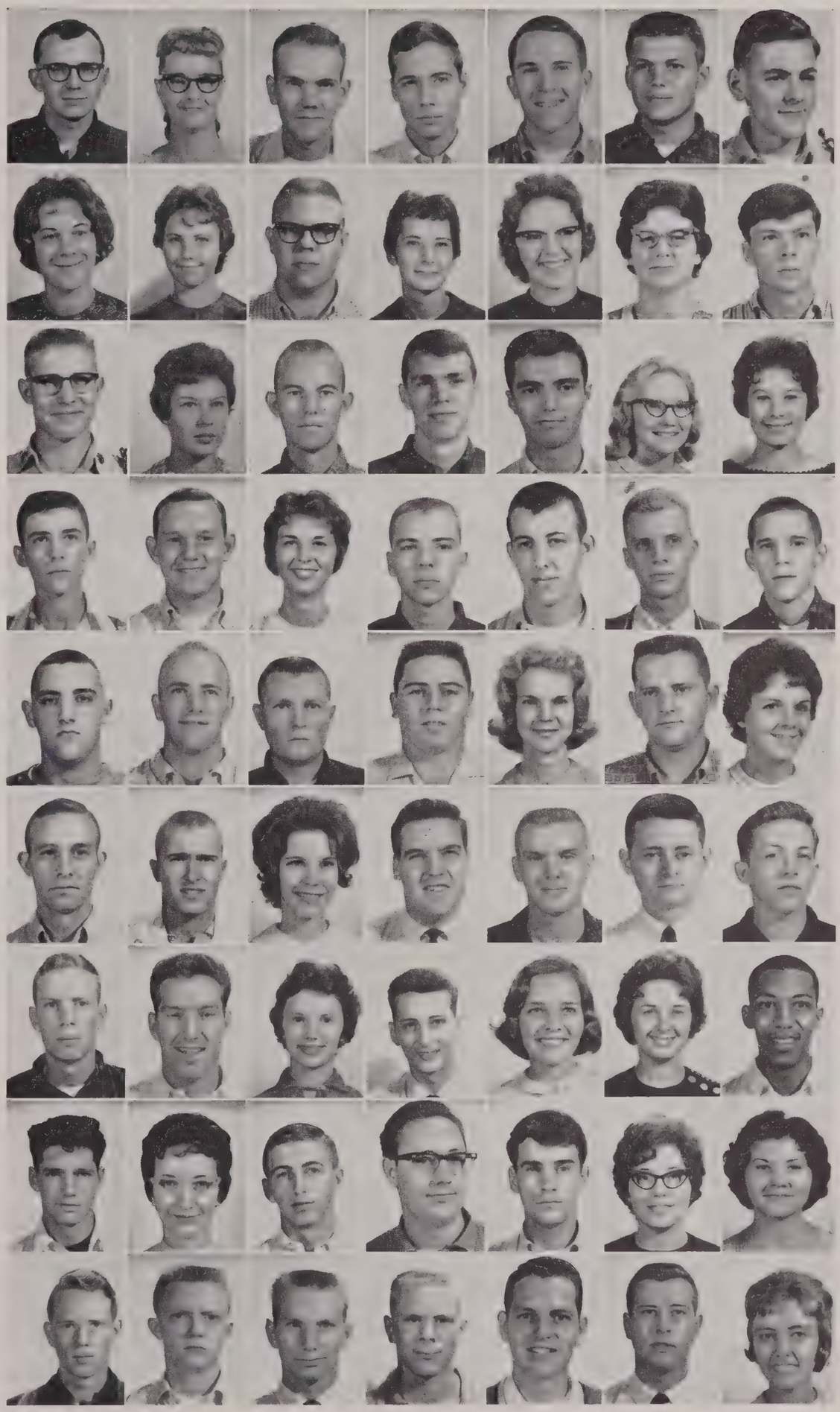

SOPHOMORES

Row 1:

Jerry Gregory, Auburn, Ky.
James Grider, Cave City, Ky.
Jerry Griffin, Henderson, Ky.
Richard Griffin, Spartanburg, S.C.
Wayne Griffin, Somerset, Ky.
Sandra Griffis, Bowling Green, Ky.
Estil Griffis, Bowling Green, Ky.

Row 2:

Louetta Grimes, Stanton, Ky.
William Grimes, Richardsville, Ky.
Linda Grove, Oak Ridge, Tenn.
Raymond Guillaume, Louisville, Ky.
Joe Guinn, Bowling Green, Ky.
Sharon Guthrie, Madisonville, Ky.
James Guyton, Lynton, Ky.

Row 3:

Neal Haas, Bowling Green, Ky.
Sara Haberer, Clarksville, Ind.
Sharon Habich, Harrods Creek, Ky.
Oscar Hacker, Louisville, Ky.
Carter Hackney, Bowling Green, Ky.
Michael Hagan, Louisville, Ky.
Norman Hagan, Bowling Green, Ky.

Row 4:

James Hagewood, Louisville, Ky.
Glenn Halcomb, Hamilton, Ohio
Terry Hale, Bowling Green, Ky.
Bobby Hall, Shepherdsville, Ky.
Charles Hall, Hopkinsville, Ky.
David Hall, Auburn, Ky.
Larry Hall, Magnolia, Ky.

Row 5:

Sammy Hall, Louisville, Ky.
Sara Hall, Glasgow, Ky.
Constance Hampton, Elizabethtown, Ky.
Riley Handy, Glasgow, Ky.
Edward Haney, Louisville, Ky.
James Hankins, Madisonville, Ky.
Judith Hardison, Olmstead, Ky.

Row 6:

Jerry Hardy, Martinsville, Va.
George Harmon, Lebanon, Ky.
Hazel Harmon, Springfield, Ky.
William Harmon, Parsons, Kan.
Delores Harper, Henderson, Ky.
James Harper, Lexington, Ky.
Gerald Harrington, Louisville, Ky.

Row 7:

Eddy Harris, Owensboro, Ky.
Sara Harris, Nashville, Tenn.
Jerry Harrison, East View, Ky.
Robert Harrison, Central City, Ky.
Alice Harwood, Bowling Green, Ky.
Sandra Hash, Edmonton, Ky.
Eugene Haskett, Switz City, Ind.

Row 8:

Dudley Hatcher, Morgantown, Ky.
Gary Hatcher, Bowling Green, Ky.
William Hatter, Lexington, Ky.
Joseph Haworth, Louisville, Ky.
Gary Hayes, Old Hickory, Tenn.
John Hayes, Franklin, Ky.
Ruth Haynes, Henderson, Ky.

Row 9:

William Haynes, Bowling Green, Ky.
Lynda Hays, Lebanon, Ky.
William Hazard, Campbellsville, Ky.
Linda Hazelip, Bowling Green, Ky.
Louis Heavrin, Fairdale, Ky.
Brenda Helm, Magnolia, Ky.
Carolyn Helm, Nebo, Ky.

SOPHOMORES

Row 1:

Theodore Helms, Chandler, Ind.
Terry Henkel, Crestwood, Ky.
Donna Henninger, Livermore, Ky.
Rita Hernandez, Chicago, Ill.
Raymond Hester, Louisville, Ky.
Edward Hidenrite, Owensboro, Ky.
Gilbert Higdon, Pleasure Ridge Park, Ky.

Row 2:

Janice Higginbotham, Park City, Ky.
Whayne Hile, Calhoun, Ky.
Anne Hill, Miami, Fla.
James Hill, Ft. Thomas, Ky.
Joseph Hill, Lebanon, Ky.
Linda Hill, Morgantown, Ky.

Row 3:

William Hill, Russell Springs, Ky.
Curtis Hinds, Newcomerstown, Ohio
Lawrence Hinds, Nicholasville, Ky.
Bruce Hinckley, Bowling Green, Ky.
Michael Hinton, Russellville, Ky.
Morton Hoagland, New Castle, Ky.
John Hocker, Livermore, Ky.

Row 4:

Joe Hodge, Big Clifty, Ky.
Henry Hodge, Upton, Ky.
Herbert Hodges, Munfordville, Ky.
Cleo Hogan, Park City, Ky.
Edessa Hollars, Franklin, Ky.
Kathy Hollopeter, Louisville, Ky.
Donald Holloway, Anchorage, Ky.

Row 5:

David Holt, Jamestown, Ky.
Kenneth Honchell, Ft. Thomas, Ky.
Donald Hopkins, Island, Ky.
Florence Hopper, Clay, Ky.
Cecil Horde, Louisville, Ky.
Charles Horton, Radcliff, Ky.
Carolyn Hoskins, Lyndon, Ky.

Row 6:

Judith Landrum, Horse Branch, Ky.
Aline Lane, Bowling Green, Ky.
Roberta Langley, Central City, Ky.
Sondra Lanham, Lebanon, Ky.
Shirley Lanham, Bowling Green, Ky.
Sandra Lanter, Crestwood, Ky.
Mary Lasser, Gary, Ind.

Row 7:

Edward Lawrence, Beaver Dam, Ky.
James Laws, Bowling Green, Ky.
Nancy Lawson, Glendale, Ky.
Charles Layne
Charles Leach, Hartford, Ky.
Linda Leach, Clarksville, Ind.
Larry Leathers, Louisville, Ky.

Row 8:

William Lee, Shepherdsville, Ky.
Paula Lemmon, Louisville, Ky.
John Lenox, Danville, Ky.
Doris Leslie, Bardstown, Ky.
Vernon Liles, Henderson, Ky.
Phillip Lindsey, Bowling Green, Ky.
Charles Lisenby, Horse Cave, Ky.

Row 9:

Michael Locke, Bowling Green, Ky.
Earl Long, Louisville, Ky.
Anna Lovell, Sturgis, Ky.
Reginald Loving, Madisonville, Ky.
Virginia Hoskinson, Lyndon, Ky.
Ralph Hoskins, Lyndon, Ky.
Mary Houchins, Smiths Grove

SOPHOMORES

Row 1:

Rebecca Howard, Madisonville, Ky.
Danny Howell, Bowling Green, Ky.
Bennett Howell
James Hukleberry, Owensboro, Ky.
Daisy Huddleston, Burkesville, Ky.
Bonnie Hudson, Peru, Ind.
Milford Hudson, Morgantown, Ky.

Row 2:

Patricia Huggins, Bowling Green, Ky.
James Hughes, Louisville, Ky.
Otis Hughes, Louisville, Ky.
Renetta Humphrey, Livia, Ky.
Elbert Hunley, Edmonton, Ky.
Gary Hunt, Louisville, Ky.
Linda Hunt, Fountain Run, Ky.

Page 3:

Harold Hunter, Cadiz, Ky.
Richard Hutcherson, Glasgow, Ky.
Mary Inman, Louisville, Ky.
Michael Irvin, Russell Springs, Ky.
Loretta Irwin, Radcliff, Ky.
Lucy Jackel, Irvington, Ky.
Alan Jackman, Louisville, Ky.

Row 4:

Arthur Jackson, Bowling Green, Ky.
Susan Jackson, Anchorage, Ky.
Jan Jaggers, Upton, Ky.
Linda Jagoe, Owensboro, Ky.
Steven James, Louisvile, Ky.
Charles Jenkins, Louisville, Ky.
Joseph Jenkins, Lebanon Junction, Ky.

Row 5:

Nancy Jennings, East St. Louis, Ill.
Golda Jessup, Clifty, Ky.
Anthony Johnson, Louisville, Ky.
Bobby Johnson, Anna, Ky.
David Johnson, Bowling Green, Ky.
James Johnson, Elizabethtown, Ky.
Viva Johnson, Greenville, Ky.

Row 6:

Bobby Jolly, Glasgow, Ky.
Ruth Jolly, Hawesville, Ky.
Elizabeth Jones, Paducah, Ky.
Harold Jourdan, Bowling Green, Ky.
Elwin Joyce, Milton, W.Va.
Martha Judd, Greensburg, Ky.
Jewel Kaercher, Brooks, Ky.

Row 7:

Nicholas Karem, Louisville, Ky.
Batha Karr, Bowling Green, Ky.
Daniel Kash, Winchester, Ky.
Lyman Keach, Bowling Green, Ky.
Mary Keach, Bowling Green, Ky.
Dean Keeton, Portsmouth, Ohio
David Keller, Bowling Green, Ky.

Row 8:

David Kelly, Louisville, Ky.
Mildred Kennedy, Gilbertsville, Ky.
Curtis Keplinger, Elizabethtown, Ky.
Amelia Kessler, Horse Cave, Ky.
Dinah Kessler, Bowling Green, Ky.
Malcolm Kidd, Knob Lick, Ky.
Clifton King, Central City, Ky.

Row 9:

Phyllis Kirby, Bowling Green, Ky.
William Kirby, Gallatin, Tenn.
Joyce Kirk, Lewisport, Ky.
Thomas Kirkpatrick, Russellville, Ky.
Lyndle Kirtley, Adairville, Ky.
Janet Kittell, Louisville, Ky.
Patricia Klinglesmith, Louisville, Ky.

SOPHOMORES

Row 1:

Joseph Knoth, Kuttawa, Ky.
Charles Kramer, Bowling Green, Ky.
Frank Kopas, Northfield, Ohio
Janice Korfhage, Louisville, Ky.
Richard Krebs, Fern Creek, Ky.
Joanne Kuntz, Elizabethtown, Ky.
Charles Lamar, Hawesville, Ky.

Row 2:

Carol Lowery, Oak Ridge, Tenn.
Ruth Lowman, Vine Grove, Ky.
Jo Lucas, Louisville, Ky.
Joseph Lucas, Scottsburg, Ind.
Richard Luckett, Utica, Ky.
John Lyons, Tompkinsville, Ky.

Row 3:

Glenn McCarty, Campbellsburg, Ky.
Walter McCay, Elizabethtown, Ky.
Carolyn McClard, Bowling Green, Ky.
Sandra McClendon, Oak Ridge, Tenn.
Douglas McConnaughhay, Valley Station, Ky.
Lester McCormick, Auburn, Ky.
James McCoy, Munfordville, Ky.
Malissa McCoy, Morgantown, Ky.

Row 4:

Glenda McCreary, Franklin, Ky.
Raymon McCrocklin, Beaver Dam, Ky.
James McDowell, Hodgenville, Ky.
Shirley McElwain, Belton, Ky.
Harold McGinnis, Bowling Green, Ky.
Beverly McGowan, Columbia, Ky.
Paul McGown, Bowling Green, Ky.

Row 5:

Susan McGuffey, Louisville, Ky.
Nancy McGuirk, Middletown, Ky.
Patricia McKinney, Rockfield, Ky.
Virginia McMunn, Eminence, Ky.
Dora McPherson, Clifty, Ky.
Janet McPherson, Mt. Hermon, Ky.
Edwin McQueen, Lyndon, Ky.

Row 6:

Bonnie MacDonald, E. Paterson, N.J.
Norma Madison, Sweeden, Ky.
William Maier, Louisville, Ky.
Karem Mallick, Fern Creek, Ky.
Kenneth Mallory, Winnebogo, Neb.
Judith Manar, Nashville, Tenn.
Heber Manire, Crofton, Ky.

Row 7:

Sharon Manker, E. St. Louis, Ill.
Randi Marcello, Franklin, Ky.
Jack Marcum, Southern Pines, N.C.
Robert Marsh, Winchester, Ky.
Carol Marshall, Salisbury, Md.
Sandria Marshall, Covington, Ky.
Nola Martin, Bowling Green, Ky.

Row 8:

Jeanne Marty, Louisville, Ky.
Nancy Masden, Louisville, Ky.
Myron Mathews, Glasgow, Ky.
Thomas Mattingly, Louisville, Ky.
Brentford Mattison, Hackettstown, N.J.
Judith Mattox, Louisville, Ky.
Billie Maxwell, Bowling Green, Ky.

Row 9:

Jean May, Bardstown, Ky.
Joseph Mayfield, Bowling Green, Ky.
Emmitt Mayes, Woodburn, Ky.
Judith Mayes, Bowling Green, Ky.
Thomas Mayes, Madisonville, Ky.
Jerry Mayhew, Bowling Green, Ky.
Charles Mayo, Lebanon, Ky.

SOPHOMORES

Row 1:

Lois Maze, Campbellsville, Ky.
Beatrice Meador, Scottsville, Ky.
James Medley, Louisville, Ky.
Adria Meece, Perryville, Ky.
Paul Melton, Louisville, Ky.
Ina Menser, Owensboro, Ky.
Phillip Menser, Dawson Springs, Ky.

Row 2:

Charles Meredith, Louisville, Ky.
John Meredith, Paris, Tenn.
Judy Meredith, Elizabethtown, Ky.
Patricia Mettling, Louisville, Ky.
Mary Milam, Louisville, Ky.
Deretha Milby, Magnolia, Ky.
Joseph Miles, Russellville, Ky.

Row 3:

Allen Miller, Rumsey, Ky.
Herbert Miller, Louisville, Ky.
James Miller, Bowling Green,
James Miller, Danville, Ky.
Morris Miller, Louisville, Ky.
Robert Miller, Elkton, Ky.
Ronnie Miller, Bowling Green, Ky.

Row 4:

Roy Miller, Hodgenville, Ky.
Sharon Miller, Mt. Carmel, Ill.
Robert Mistretta, New Hyde Park, N.Y.
Barbara Mitchell, Louisville, Ky.
Suzanne Mitchell, Madisonville, Ky.
Ronald Montgomery, Louisville, Ky.
Jerri Moody, Franklin, Ky.

Row 5:

John Mooningham, Central City, Ky.
Brenda Moore, Morgantown, Ky.
David Moore, Horse Cave, Ky.
Frieda Moore, Bowling Green, Ky.
Helen Moore, Woodbury, Ky.
Hugh Moore, Garden City, Mich.
Mary Moore, Bowling Green, Ky.

Row 6:

William Moore, Shelbyville, Ky.
Marnel Moorman, Central City, Ky.
Nancy Moorman, Glen Dean, Ky.
Herschel Morgan, Utica, Ky.
Kenneth Morris, Upton, Ky.
Harold Morris, Bremen, Ky.
David Morrison, Elizabethtown, Ky.

Row 7:

Rozella Motley, Bowling Green, Ky.
Lanny Moutardier, Lebanon Junction, Ky.
Phyllis Moyers, Bowling Green, Ky.
Norma Mudd, Louisville, Ky.
Mary Mullins, Valley Station, Ky.
Charles Murrell, Lebanon, Ohio
Mary Myers, Glasgow, Ky.

Row 8:

James Nacke, Valley Station, Ky.
Willie Nalley, Calhoun, Ky.
Patsy Napier, Louisville, Ky.
Stanley Napper, Maceo, Ky.
Lana Naugher, Knoxville, Tenn.
John Neale, Bowling Green, Ky.
Ben Neely, Franklin, Ky.

Row 9:

Mary Netherton, Bowling Green, Ky.
Carolyn Newman, Auburn, Ky.
Jo Newman, Scottsville, Ky.
Harold Newton, Hawesville, Ky.
Donna Nicholas, Louisville, Ky.
Tracy Nieser, Louisville, Ky.
Clair Nichols, Bowling Green, Ky.

SOPHOMORES

Row 1:

Douglas Noble, Fern Creek, Ky.
Patricia Norton, Louisville, Ky.
Donna Nunn, Louisville, Ky.
Jerry Oates, Graham, Ky.
Shirley Oatts, Hopkinsville, Ky.
Patrick O'Bryan, Bardstown, Ky.
Paula Oglesby, Louisville, Ky.

Row 2:

Rose Oliphant, Portland, Tenn.
Frances Oliver, Rockfield, Ky.
Nana Onstott, Philpot, Ky.
William Orton, Morgantown, Ky.
Harold Osborne, Adairville, Ky.
Carlos Ortiz, Ponce, Puerto Rico
Janice Osborne, Alvaton, Ky.

Row 3:

Takahiro Oue, Radcliff, Ky.
Alma Owen, Middletown, Ky.
Barbara Owens, Scottsville, Ky.
James Owens, Columbia, Ky.
Dorothy Oyler, Louisville, Ky.
Wilbur Oyler, Louisville, Ky.
Clinton Pace, Burna, Ky.

Row 4:

Wilma Pace, Summer Shade, Ky.
William Pardue, Henderson, Ky.
Barbara Paris, Sturgis, Ky.
Daniel Parrish, Valley Station, Ky.
Darrell Parish, Boston, Ky.
Bill Parson, Calhoun, Ky.
Bill Parson, Calhoun, Ky.

Row 5:

Betty Patterson, Sonora, Ky.
Lorna Patterson, Sacramento, Ky.
Barbara Paul, Rockfield, Ky.
Mary Payne, Stanford, Ky.
Nicholous Payne, Paducah, Ky.
David Peak, Louisville, Ky.
John Pease, Arcanum, Ohio.

Row 6:

Richard Peden, Glasgow, Ky.
Danny Pence, Glendale, Ky.
Judith Pendley, Central City, Ky.
Clifford Pennell, Louisville, Ky.
Trina Penrod, Livia, Ky.
Leon Percefull, Vine Grove, Ky.
Edwin Perkinson, Glasgow, Ky.

Row 7:

Gary Perkinson, Smithfield, Ky.
Phyllis Perry, Owensboro, Ky.
David Peterson, Louisville, Ky.
John Pettus, Springfield, Ky.
Leon Peyton, Bowling Green, Ky.
Charles Phillips, Bowling Green, Ky.
John Phillips, Henderson, Ky.

Row 8:

Pamela Picard, Somerset, Ky.
Dorothy Pickerill, Lebanon, Ky.
Rebecca Pierce, Edmonton, Ky.
Jane Pike, Hodgenville, Ky.
Patsy Pillow, Russellville, Ky.
William Pimpel, Louisville, Ky.
Wallace Ping, Valley Station, Ky.

Row 9:

Judy Pirtle, Hartford, Ky.
Elizabeth Pitchford, Drake, Ky.
William Pladies, Ft. Thomas, Ky.
Leslie Playl, Madisonville, Ky.
Francis Ploch, Henderson, Ky.
Robert Pogue, Beech Creek, Ky.
Paul Poole, Brandenburg, Ky.

SOPHOMORES

Row 1:

Ina Potter, Bowling Green, Ky.
Robert Potter, Glasgow, Ky.
William Potter, Bowling Green, Ky.
Charles Potts, Owensboro, Ky.
Gene Powell, Turners Station, Ky.
Judith Powell, St. Charles, Ky.
Max Powell, Albany, Ky.

Row 2:

Donald Powers
Joyce Poynter, Owensboro, Ky.
Barbara Preece, Louisville, Ky.
Linda Preston, Louisville, Ky.
James Price, Woodburn, Ky.
Ronald Price, Adairville, Ky.
Guy Priode, Clintwood, Va.

Row 3:

Jo Priest, Hopkinsville, Ky.
Kitty Proctor, Shelbyville, Ky.
Terry Pullen, Hartford, Ky.
Milton Pullen, Cleveland, Tenn.
Phyllys Purnell, Louisville, Ky.
Suzanne Puryear, Jefferson, Tenn.
Robert Pulliam, Ridgeway, Va.

Row 4:

James Raby, Jupiter, Fla.
Mary Racel, Jeffersontown, Ky.
William Rabold, Bowling Green, Ky.
Jimmy Rager, Central City, Ky.
Charlotte Raines, Bowling Green, Ky.
Larry Randolph, Franklin, Ky.
Larry Ray, Tompkinsville, Ky.

Row 5:

Lloyd Raymer, Anna, Ky.
Jacqueline Raymond, Carydon, Ky.
Patricia Reaves, Louisville, Ky.
Herbert Reese, Gallatin, Ky.
Hilda Regenauer, Jeffersontown, Ky.
James Reid, Mt. Sterling, Ky.
Jerry Reinhardt, Georgetown, Ind.

Row 6:

Lawrence Reinhardt, Louisville, Ky.
Jerry Resch, Bowling Green, Ky.
Ann Revlett, Calhoun, Ky.
David Reynolds, Charleston, W.Va.
Jackie Rhoads, Owensboro, Ky.
Raymond Rhorer, Lexington, Ky.
Linda Rice, Hawesville, Ky.

Row 7:

Joseph Richards, Franklin, Ky.
Charlotte Richardson, Bowling Green, Ky.
Patricia Richardson, Louisville, Ky.
Patricia Richmond, Russellville, Ky.
Patrick Rickard, Sacramento, Ky.
Carol Richeson, Bowling Green, Ky.
Hugh Ridenour, Manitou, Ky.

Row 8:

Cheryl Riggs, Bowling Green, Ky.
Larry Righimyer, Calhoun, Ky.
William Riley, Elizabethtown, Ky.
Lois Rinehart, Louisville, Ky.
Ron Roberts, Louisville, Ky.
Donna Robertson, Owensboro, Ky.
Jacqualine Robertson, Owensboro, Ky.

Row 9:

Mary Robertson, Vero Beach, Fla.
Sue Robertson, Greenville, Ky.
Robert Robey, Owensboro, Ky.
Julia Robinson, Louisville, Ky.
Monte Robinson, Madisonville, Ky.
Robert Robinson, Sturgis, Ky.
Mary Rocke, Graham, Ky.

SOPHOMORES

Row 1:

William Rodgers, Madisonville, Ky.
Donald Rogers, Gracey, Ky.
George Rogers, Bradfordsville, Ky.
Nancy Rogers, Fairfield, Ky.
Ramer Rogers, Elizabethtown, Ky.
Doris Rollwage, Louisville, Ky.
Dannie Rossetter, Smiths Grove, Ky.

Row 2:

Earl Rosenbaum, Jeffersontown, Ky.
Carol Royalty, Leitchfield, Ky.
Robert Rufer, Louisville, Ky.
Rachel Russell, Hartford, Ky.
David Rutherford, Bowling Green, Ky.
Francis Rutherford, Bowling Green, Ky.
Hubert Ryan, Fern Creek, Ky.

Row 3:

Tommy Sabers, Glasgow, Ky.
Joe Salisbury, Maldraugh, Ky.
Meta Sanders, Fern Creek, Ky.
Anita Sartin, Bowilng Green, Ky.
Sharon Saunders, Louisville, Ky.
Lottie Scalf, Millwood, Ky.
Helen Schlaug, Louisville, Ky.

Row 4:

Jennora Schmidt, Paducah, Ky.
Sandra Schneider, Fern Creek, Ky.
Linda Schoenlaub, Jeffersontown, Ky.
William Schlinker, Munfordville, Ky.
Wanda Schriver, Louisville, Ky.
Charlotte Schwab, Louisville, Ky.
Lowell Scott, Sulphur Well, Ky.

Row 5:

Garland Scott, Bowling Green, Ky.
James Scott, Bowling Green, Ky.
Mary Scott, Princeton, Ky.
Patsy Scott, Franklin, Ky.
Paula Scott, Shelbyville, Ky.
Joerg Seitz, Bowling Green, Ky.
James Sexton, Louisville, Ky.

Row 6:

Henry Shain, Bardstown, Ky.
Sally Shamp, Elizabethtown, Ky.
Robert Shanks, Louisville, Ky.
Judith Sharp, Owensboro, Ky.
Wilma Sharp, Shelbyville, Ky.
Jack Shaw, Paducah, Ky.
Edwin Shelton, Owensboro, Ky.

Row 7:

Ruby Shelton, Rockfield, Ky.
Nancy Sherman, Hudson Falls, N.Y.
Terry Shockley, Scottsville, Ky.
Phyllis Short, Park City, Ky.
Jerry Shown, Owensboro, Ky.
Nancy Shrewsberry, Glen Dean, Ky.
Roslee Simione, Louisville, Ky.

Row 8:

Charles Simmons, Russellville,
James Simpson, White Plains, Ky.
Thomas Skinner, Providence, Ky.
Kathleen Slater, Lyndon, Ky.
Edmon Slater, Madisonville, Ky.
Barry Sloss, Franklin, Ky.
Betty Small, Louisville, Ky.

Page 9:

Marilou Smalley, Louisville, Ky.
Sue Smiley, Vanzant, Ky.
Buford Smith, Franklin, Ky.
Donald Smith, Pleasure Ridge, Ky.
Douglas Smith, Morgantown,
George Smith, Bowling Green, Ky.
George Smith, Franklin, Ky.

SOPHOMORES

Row 1:

Homer Smith, Louisville, Ky.
Jerome Smith, Pittsburgh, Pa.
John Smith, Deland, Fla.
Phyllis Smith, Scottsville, Ky.
Ralph Smith, Louisville, Ky.
Robert Smith, Pleasure Ridge Park, Ky.
Sharon Smith, Jeffersontown, Ky.

Row 2:

Sally Smith, Cincinnati, Ohio
William Smith, Bowling Green, Ky.
William Smith, Bowling Green, Ky.
Bobby Smyth, Lexington, Ky.
Dixie Snider, Springfield, Ky.
Ethel Snow, Russell Springs, Ky.
James Snyder, Louisville, Ky.

Row 3:

Patricia Snyder, East Paterson, N.J.
Nancy Snyder, Louisville, Ky.
Sherry Sohm, Louisville, Ky.
William Sorrell, Bardstown, Ky.
Carl Sparks, Graham, Ky.
Ronald Spless, Lebanon, Ky.
Judith Sprague, Sturgis, Ky.

Row 4:

Jimmy Sprowl, Fountain Run, Ky.
James Starks, Franklin, Ky.
Brenda Steffey, Glasgow, Ky.
Mary Steinhauer, Lebanon Junction, Ky.
Patricia Stephens, Johnstown, Ky.
Thomas Stephens, Park City, Ky.
Joe Stevens, Beaver Dam, Ky.

Row 5:

Manuel Stewart, Glasgow, Ky.
Patsy Stice, Park City, Ky.
John Stigall, Danville, Ky.
Darrell Stinson, Tompkinsville, Ky.
Judith Stiles, Bowling Green, Ky.
James Stith, Vine Grove, Ky.
Rebecca Stokes, Greenville, Ky.

Row 6:

Barbara Stoops, Louisville, Ky.
Elizabeth Stoudenmire, Deland, Fla.
Janet Strader, Dunmor, Ky.
Wanda Strickland, Louisville, Ky.
Hugh Sturgeon, Owensboro, Ky.
Patricia Sturgeon, Horse Cave, Ky.
Robert Sturgeon, Horse Cave, Ky.

Row 7:

Joseph Suddeth, Bowling Green, Ky.
Reuel Sullivan, Sacramento, Ky.
Donald Sutherlin, Utica, Ky.
Judy Swanson, Atlanta, Ga.
Thomas Sweat, Owensboro, Ky.
Patricia Swinney, Greenville, Ky.
Marilynn Swan, Eastwood, Ky.

Row 8:

Margaret Talley, Dundee, Ky.
Patricia Tapp, Horse Cave, Ky.
James Taurman, Louisville, Ky.
Jessica Taylor, Bowling Green, Ky.
Gary Taylor, Glasgow, Ky.
Harold Taylor, Louisville, Ky.
Rosanne Taylor, Milltown, Ind.

Row 9:

William Taylor, Russellville, Ky.
Richard Henbarge, Mt. Carmel, Ill.
James Tennill, Louisville, Ky.
Clyde Tharp, Bradfordsville, Ky.
Gayla Tharp, Ft. Thomas, Ky.
Harriet Thomas, Bowling Green, Ky.
Joseph Thomas, Madisonville, Ky.

SOPHOMORES

Row 1:

Michael Thomas, Henderson, Ky.
Alice Thompson, Lebanon, Ky.
Elizabeth Thompson, Owensboro, Ky.
Harry Thompson, Cloverport, Ky.
Jackie Thompson, Louisville, Ky.
Kenneth Thompson, Louisville, Ky.
Stanley Thompson, Horse Cave, Ky.

Row 2:

Julie Thomson, Greenville, Ky.
Darrel Tichenor, Centertown, Ky.
Samuel Tinsley, Bowling Green, Ky.
Larrie Tisdale, Austin, Ky.
Glen Titsworth, Paducah, Ky.
Robert Todd, Franklin, Ky.
Frances Townsend, Bowling Green, Ky.

Row 3:

Dudley Tracy, Louisville, Ky.
Ann Tucker, Louisville, Ky.
Carol Tucker, Louisville, Ky.
Wanda Tuggle, Richardsville, Ky.
Alice Turner, Livermore, Ky.
Donald Turner, Beaver Dam, Ky.
Frankie Turner, Tompkinsville, Ky.

Row 4:

Lucion Turner, Hartford, Ky.
Richard Turner, Cadiz, Ky.
Willis Turner, Tompkinsville, Ky.
Samuel Tuttle, Irvine, Ky.
Louis Vaccaro, Stamford, Conn.
Jimmy Vance, Canmer, Ky.
Kevin Vance, Elizabethtown, Ky.

Row 5:

Mildred Vance, Livermore, Ky.
Nora Vanlahr, Webster, Ky.
James Vanover, Henderson, Ky.
Joseph Vibbert, Bowling Green, Ky.
Kenneth Vick, Louisville, Ky.
Gary Vincent, Oakland, Ky.
Mary Vincent, Bremen, Ky.

Row 6:

Louis Viviani, Rome, N.Y.
Paul Waddle, Kessinger, Ky.
Waltrude Wade, Livia, Ky.
Martha Walden, Tompkinsville, Ky.
Betty Walker, Bowling Green, Ky.
Joyce Walker, Greenville, Ky.
Linda Walker, Portland, Tenn.

Row 7:

Jane Wallace, Louisville, Ky.
Judith Wallace, Valley Station, Ky.
Kenneth Wallace, Bowling Green, Ky.
Robert Wallace, Greenville, S.C.
Kenneth Waller, Louisville, Ky.
Oma Ward, Temple Hill, Ky.
Pamela Ward, Middletown, Ohio

Row 8:

Penelope Ward, Middletown, Ohio
Carl Warner, Bowling Green,
David Warren, Owensboro, Ky.
Robert Warren, Bowling Green, Ky.
Wendell Warren, Central City, Ky.
Peggy Waters, Pleasure Ridge, Ky.
Larry Watkins, Louisville, Ky.

Row 9:

James Watlington, Bowling Green, Ky.
Mary Watson, Arlington, Ky.
Norman Watson, Louisville, Ky.
Sandra Watson
Marsha Wearren, Jeffersontown, Ky.
Penelope Webb, Clearwater, Fla.
Nathan Weber, Louisville, Ky.

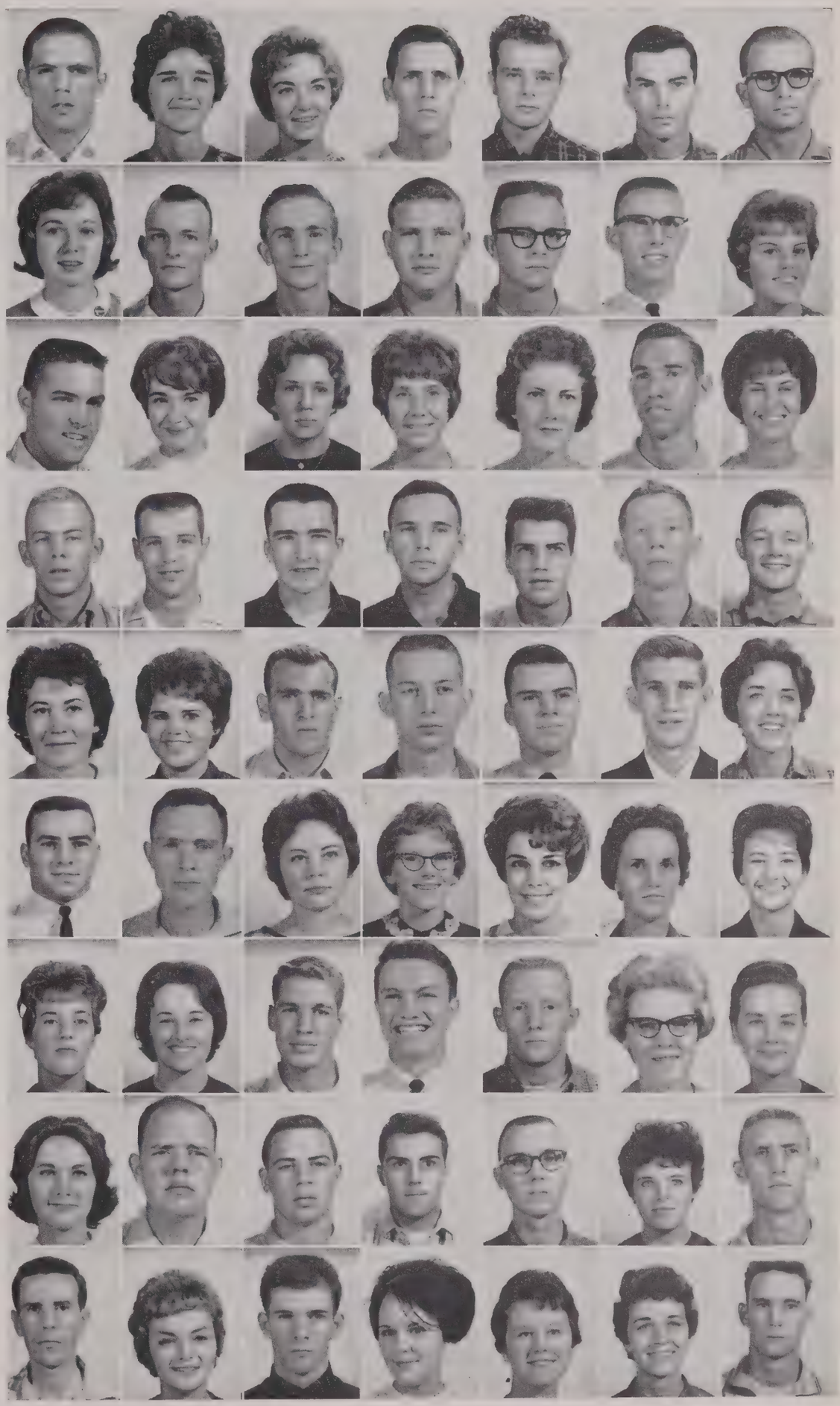

SOPHOMORES

Row 1:

Joseph Weber, Louisville, Ky.
Terry Weber, Louisville, Ky.
Billy Wells, Earlington, Ky.
Marcus Wells, Burkesville, Ky.
Marvin Wells, Belton, Ky.
Gary West, Elizabethtown, Ky.
James West, Elkton, Ky.

Row 2:

Jimmy West, Morgantown. Ky.
Ronald West, Louisville, Ky.
Roberta West, Madisonville, Ky.
Ronald Wetherell, Zonesville, Ohio
James Whalin, Louisville, Ky.
Thomas Wheatley, Springfield, Ky.
Carol Wheeler, Louisville, Ky.

Row 3:

John White, Simpsonville, Ky.
Mack White, Prospest, Ky.
Polly White, Russellville, Ky.
Sandra White, Westville, Ind.
James Whitfield, Louisville, Ky.
Otis Whitlock, Louisville, Ky.
Lexa Whitney, Cox's Creek, Ky.

Row 4:

Billy Whittaker, Bowling Green, Ky.
Barry Wigginton, Livia, Ky.
Charles Wilcox, Madisonville, Ky.
William Wilding, Louisville, Ky.
Brenda Wiles, Madisonville, Ky.
John Wilhoit, Middletown, Ky.
Gerald Wilkins, Central City, Ky.

Row 5:

Henry Williams, Greensburg, Ky.
Jesse Williams, Central City, Ky.
Rodney Williams, Covington, Ky.
William Wilmoth, Cecilia, Ky.
Lillian Wilson, Oklahoma City, Okla.
Ruth Wilson, Leitchfield, Ky.
Sandra Wilson, Pleasure Ridge Park, Ky.

Row 6:

Laverna Wimberly, Greenville, Ky.
John Wink, Utica, Ky.
Suzanne Winn, Irvington, Ky.
David Wolf, Georgetown, Ind.
Carolyn Wolff, Elkton, Ky.
Betty Wood, Munfordsville, Ky.
William Wood, Henderson, Ky.

Row 7:

Barbara Woodcock, Fountain Run, Ky.
Carol Woodward, Auburn, Ky.
Rita Woodward, Mortons Gap, Ky.
Dorothy Woytow, Mamaronesk, N.Y.
Ford Wright, Hopkinsville, Ky.
John Wright, Louisa, Ky.

Row 8:

Susan Yarick, Glendale, Calif.
Reginald Yearsley, Ardmire, Pa.
Douglas Young, Bobthurn, Pa.
Jackie Young, Bowling Green, Ky.
James Young, Elkton, Ky
Mary Young, Franklin, Ky.
Patsy Young, Glendale, Ky.

Row 9:

John Yunt, Louisville, Ky.
Stanley Zeidel, Brooklyn, N.Y.

Row 1: Charlotte M. Richardson, Rita Woodard, Rebecca Jane Stokes, Anne Clo Bippus, Anita Dishman, Pamela Baker. **Row 2:** Sue E. Smith, Virginia Burnett, Sara Harris, Carol Sue Blankenship, Jeanette Goodman, Sharon Brown. **Row 3:** Joyce Ann Kirk, Ruth Moorman, Jeanne Marty, Barbara Joyce Owens, Mary Martin Netherton, Nancy Glasscock. **Row 4:** Christine DeVries, Nancy Jennings, Linda Grove, Sandra Schneider*, Elaine Sanders, Mary Racel. **Row 5:** Carolyn McClard, Richard Bennett, Takahiro Oue, Danny Bruce Pence, Willie Scott Nalley.

Not pictured: Robert Armstrong, Margaret Dowell, Janice Dossey, John Fraser, Neil Garrett, Robert Harrison, Phillip Lindsey*, Glenn McCarty, Sharon Manker, Mary Moore, Charlotte Raines, Sue Smiley, Jessica Taylor, Joyce Walker.

SOPHOMORE 2.5 WINNERS

FRESHMAN CLASS OFFICERS

OFFICERS

MR. LEE ROBERTSON . . . . . Sponsor
LYNN ARNOLD . . . . . President
GEORGE GREGORY . . . . . Vice-President
JOAN COVINGTON . . . . . Secretary
RICK McCLURE . . . . . Treasurer

FRESHMEN

Row 1:

Betsy Abell, Buffalo, Ky.
Linda Acuff, Nashville, Tenn.
James Adams, Louisville, Ky.
Robert Adams, Louisville, Ky.
Ruth Adams, Bowling Green, Ky.
Tommy Adkins, Stoney Fork, Ky.
Dennis Akers, Louisville, Ky.

Row 2:

Donald Alexander, Bowling Green, Ky.
William Allee, Mattoon, Ill.
Beverly Allen, Bowling Green, Ky.
Marjorie Allen, Henderson, Ky.
Neva Allen, Sacramento, Ky.
Patricia Allen, Wilmington, Del.
Richard Allen, Louisville, Ky.

Row 3:

Robert Allen, Louisville, Ky.
Gwendolyn Allie, Louisville, Ky.
Russell Allgood, Elizabethtown, Ky.
Christi Alderson, Auburn, Ky.
Clifton Anderson, Louisville, Ky.
Harold Anderson, Somerset, Ky.
Sarah Anderson, Louisville, Ky.

Row 4:

David Andriot, Louisville, Ky.
Philip Angevine, Pataskala, Ohio
Robert Angle, Elizabethtown, Ky.
Edmond Angles, Russellville, Ky.
Sondra Arington, Howesville, Ky.
Jerome Arnold, Fern Creek, Ky.
Loreca Arnold, Horse Branch, Ky.

Row 5:

Marjorie Arrom, Absecon, N.J.
Kenneth Arterburn, Flippin, Ky.
Mary Artis, Ashland, Ky.
Rebecca Ashby, Bowling Green, Ky.
Yvonne Ashby, Louisville, Ky.
Patricia Ashley, Owensboro, Ky.
Donnie Atcher, Radcliff, Ky.

Row 6:

Randall Atcher, Prospect, Ky.
Nancy Attix, Louisville, Ky.
James Atwood, Bowling Green, Ky.
Bobby Austin, Bowling Green, Ky.
Annetta Badami, Halfway, Ky.
Linda Bagby, Louisville, Ky.
Preston Bailey, Bonnieville, Ky.

Row 7:

Ann Baird, Franklin, Ky.
Bonnie Baird, Calhoun, Ky.
Donald Baird, Mt. Carmel, Ill.
David Baker, Hopkinsville, Ky.
George Baker, Hookinsville, Ky.
Mildred Baker, Hazard, Ky.
Charles Baldwin, Louisville, Ky.

Row 8:

Edna Bale, Louisville, Ky.
Joyce Ball, Walled Lake, Mich.
Fred Ballard, Louisville, Ky.
James Ballard, Springfield, Ky.
Arthur Balon, Rahway, N.J.
Louatha Banks, Elizabethtown, Ky.
Ben Barber, Springfield, Ky.

Row 9:

Riley Barbour, Glasgow, Ky.
Pamela Barfield, Orlando, Fla.
Thea Barlett, Mt. Carmel, Ill.
Wanda Barlow, Bardstown, Ky.
John Barnard, Beaver Dam, Ky.
Henry Barnes, Franklin, Ky.
Mada Barnes, Tompkinsville, Ky.

FRESHMEN

Row 1:

Martha Barnes, Boston, Ky.
Linda Barnett, Jeffersontown, Ky.
William Barnett, Elkton, Maryland
Carol Bartlett, Valley Station, Ky.
William Bartlett, Michigan City, Ind.
George Basham, Hardinsburg, Ky.
Beverly Baskerville, Bowling Green, Ky.

Row 2:

Joetta Bass, Mt. Washington, Ky.
Eugene Batson, Greenville, Ky.
William Bauer, Louisville, Ky.
David Baxter, Central City, Ky.
Nancy Bayles, Bowling Green, Ky.
Randall Beaman, Ewa, Hawaii
Ann Beard, Hardinsburg, Ky.

Row 3:

Rebecca Beard, Hardinsburg, Ky.
Charles Beck, Louisville, Ky.
Louis Beck, Louisville, Ky.
Lucinda Beck, Tiffin, Ohio
Richard Beck, Louisville, Ky.
Thomas Beck, Louisville, Ky.
Judith Beckett, Valley Station, Ky.

Row 4:

Peter Becker, Louisville, Ky.
Azle Beckner, Bowling Green, Ky.
Elsie Beeler, Louisville, Ky.
Gloria Beeler, Hardinsburg, Ky.
Robert Beimdick, Elizabethtown, Ky.
Charlene Bell, Magnolia, Ky.
David Bell, Nortonville, Ky.

Row 5:

Sarah Bell, Elkton, Ky.
Michael Benn, Louisville, Ky.
Brenda Bennett, Dyer, Ky.
Donald Bennett, Bowling Green, Ky.
Mary Bennett, Louisville, Ky.
Roger Bennett, Bardstown, Ky.
Beverly Benson, Russellville, Ky.

Row 6:

James Berry, Brandenburg, Ky.
Paul Berta, Bowling Green, Ky.
Roy Bertram, Bowling Green, Ky.
Janet Bess, Clarkson, Ky.
Roger Bichon, Paducah, Ky.
Robert Bigler, Pleasantville, N.J.
Rodger Billingsley, Owensboro, Ky.

Row 7:

Donna Bisch, Pleasure Ridge Park, Ky.
Frieda Bishop, Providence, Ky.
Brack Bivins, Bowling Green, Ky.
Wayne Bivins, Owensboro, Ky.
Richard Bixler, Louisville, Ky.
Roy Bizianes, Louisville, Ky.
Sharon Blair, Louisville, Ky.

Row 8:

Larry Blanchard, Morgantown, Ky.
David Blank, Corydon, Ind.
William Blankenbaker, Jeffersontown, Ky.
Carolyn Blankenship, Waterloo, Iowa
Thomas Blandford, Lebanon, Ky.
Brenda Bledsoe, Woodburn, Ky.
Gary Blehar, Radcliff, Ky.

Row 9:

James Blewett, Franklin, Ky.
Kenneth Blick, Evansville, Ind.
Ronald Blissett, Vine Grove, Ky.
Betty Bloodworth, Louisville, Ky.
Jeanita Boerste, Louisville, Ky.
Eddie Bogle, Bowling Green, Ky.
Thomas Bohlinger, Newport, Ky.

FRESHMEN

Row 1:

James Bohne, Louisville, Ky.
Joseph Boldizar, Fort Knox, Ky.
Ronald Boling, Owensboro, Ky.
Buell Bone, Bowling Green, Ky.
Patricia Boone, Henderson, Ky.
Janet Borders, Elkton, Ky.
John Borders, Sonara, Ky.

Row 2:

Jacklynn Bostick, Bowling Green, Ky.
Alice Boston, Walled Lake, Mich.
Thomas Boswell, Owensboro, Ky.
Lawrence Bosworth, Fredonia, N.Y.
John Bottorff, Gashen, Ky.
Patricia Bottorff, Charlestown, Ind.
Alexandra Bower, Winter Park, Fla.

Row 3:

Guy Bowles, Glasgow, Ky.
Judy Bowles, Madisonville, Ky.
Janet Bowling, Manchester, Ky.
Pamela Bowman, Tompkinsville, Ky.
Ernest Boyd, West Point, Ky.
Gerald Bozarth, Louisville, Ky.
Anthony Bradley, Owensboro, Ky.

Page 4:

Sandra Bradley, Hopkinsville, Ky.
Jack Bradner, Bowling Green, Ky.
Jon Bradshaw, Livermore, Ky.
Robert Brady, Woodburn, Ky.
Edith Branstetter, Edmonton, Ky.
Jerry Branstetter, Munfordville, Ky.
Michael Branstetter, Horse Cave, Ky.

Row 5:

Janice Brashear, Louisville, Ky.
Walter Brathcher, Bowling Green, Ky.
Robert Brawner, Bowling Green, Ky.
Susan Brawner, Louisville. Ky.
Ted Brawner, Glendale, Ky.
Brenda Breakfield, Alvaton, Ky.
Jasper Breakfield, Bowling Green, Ky.

Row 6:

Phillip Breeden, Louisville, Ky.
Betty Breeding, Campbellsville, Ky.
Sharon Breitenstein, Louisville, Ky.
Bettye Brent, Bardstown, Ky.
James Breshear, Mt. Washington, Ky.
Kathleen Brewer, Louisville, Ky.
Crosby Bright, Bowling Green, Ky.

Row 7:

Charlene Briner, Louisville, Ky.
Jack Briner, Louisville, Ky.
Jack Britt, Bowling Green, Ky.
Jenks Britt, Bowling Green, Ky.
Mary Britton, Paducah, Ky.
Janice Broadbent, Cadiz, Ky.
Michael Brock, Russellville, Ky.

Row 8:

Barry Brooks, Corbin, Ky.
Janet Brooks, Louisville, Ky.
Daniel Brown, Owensboro, Ky.
Donald Brown, Bowling Green, Ky.
Jerry Brown, Burkesville, Ky.
Linda Brown, Bowling Green, Ky.
Nancy Brown, Bowling Green, Ky.

Row 9:

Paul Brown, Bowling Green, Ky.
Roger Brown, Scottsville, Ky.
Will Brown, Scottsville, Ky.
William Brown, Louisville, Ky.
William Brown, Bowling Green, Ky.
Atha Browning, Viper, Ky.
Doris Bruce, Bremen, Ky.

FRESHMEN

Row 1:

James Bruner, Pleasure Ridge Park, Ky.
Allen Bryant, Crestwood, Ky.
Carolyn Bryant, Earlington, Ky.
Dennis Bryant, Sebree, Ky.
Sharon Bryant, Cave City, Ky.
Steven Bryant, Louisville, Ky.
Daryl Burch, Beatyville, Ky.

Row 2:

Thomas Burden, Brooklyn, Ky.
Sharon Burgher, Owensboro, Ky.
Patricia Burgess, Cromwell, Ky.
Sharon Burnett, Ekron, Ky.
Marsha Burton, Bowling Green, Ky.
William Busby, Manchester, Ky.
Lewis Bush, Rockfield, Ky.

Row 3:

Mary Bussell, Livingston, Tenn.
Judy Butler, Irvington, Ky.
Lester Butler, Bonnieville, Ky.
Thomas Butler, Bonnieville, Ky.
Patricia Byers, Louisville, Ky.
Harold Byrd, Russellville, Ky.
Barbara Cabanne, Plainview, N.Y.

Row 4:

Anna Cadle, Corbin, Ky.
Phillip Calcagno, Brooklyn, N.Y.
Patricia Calloway, Valley Station, Ky.
Toni Cameron, Louisville, Ky.
Sharon Cameron, Princeton, Ky.
Shirley Cameron, Cadiz, Ky.
Doris Cammarata, Paducah, Ky.

Row 5:

Elizabeth Camnitz, Louisville, Ky.
Evelyn Campbell, Louisville, Ky.
Jan Campbell, Bowling Green, Ky.
Martha Carder, Gamaliel, Ky.
William Carder, Gamaliel, Ky.
Morris Carman, Sample, Ky.
Sara Carney, Peoria, Ill.

Row 6:

Sandra Carter, Greenville, Ky.
Freddie Carver, Scottsville, Ky.
John Carver, Glasgow, Ky.
Judith Cartwright, Bowling Green, Ky.
Ronnie Case, Louisville, Ky.
Sharron Casebier, Central City, Ky.
Delorious Caskey, Graham, Ky.

Row 7:

Tommy Caskey, Graham, Ky.
Allen Cassady, Waynesboro, Va.
Connie Cates, Morganfield, Ky.
Edward Cates, Louisville, Ky.
Sandra Cates, Louisville, Ky.
Bryant Caudill, McRoberts, Ky.
Robert Cecil, Owensboro, Ky.

Row 8:

Alfred Celani, Ft. Knox, Ky.
Judith Chamberlain, Alvaton, Ky.
Sarah Chandler, Scottsville, Ky.
James Chapman, Louisville, Ky.
Margaret Chapman, Woodburn, Ky.
Charlotte Cheatham, Columbia, Ky.
Joan Chace, Somerset, Mass.

Row 9:

Frank Chelf, Lebanon, Ky.
Paul Cherry, Bowling Green, Ky.
Phillip Cherry, Bowling Green, Ky.
Elmer Chestnut, Madisonville, Ky.
Terry Childers, Nebo, Ky.
Darlene Childress, Cub Run, Ky.
Henry Chitwood, Glendale, Ky.

FRESHMEN

Row 1:

Argo Clagett, Bowling Green, Ky.
Carrie Clark, Auburn, Ky.
Garnett Clark, Louisville, Ky.
Kitty Clark, Louisville, Ky.
Gerald Clasby, Bowling Green, Ky.
James Clater, Custer, Ky.
Sandra Clegg, Taunton, Mass.

Row 2:

Carrel Clemmons, Glasgow, Ky.
Bruce Clevenger, Mt. Vernon, Ind.
William Cliburn, Scottsville, Ky.
Jerry Cline, Scottsville, Ky.
Terry Cline, Bowling Green, Ky.
Kenneth Close, Magnolia, Ky.
Billy Clouse, Franklin, Ky.

Row 3:

John Coddington, Louisville, Ky.
Bobby Coe, Tompkinsville, Ky.
Connie Coffer, Smithland, Ky.
Barbara Coffman, Elizabethtown, Ky.
Larry Cole, Belvidere, N.J.
Marilyn Collier, Beech Creek, Ky.
Robert Combs, Lexington, Ky.

Row 4:

Frank Conner, Hamilton, Ohio
Stanley Conrad, Louisville, Ky.
Abram Conway, Morganfield, Ky.
Brenda Conway, Hardin Springs, Ky.
Carroll Coogle, Vertrees, Ky.
Patricia Cook, Morgantown, Ky.
Claude Coombs, Louisville, Ky.

Row 5:

Jason Cooper, Louisville, Ky.
Susan Cooper, Elizabethtown, Ky.
Joe Copas, Bowling Green, Ky.
Joyce Corder, Sonara, Ky.
Jane Cornette, Greenville, Ky.
Twylet Cornwell, Scottsville, Ky.
Donald Cotton, Franklin, Ky.

Row 6:

Robert Cottongim, Shelbyville, Ky.
Shirley Cottrell, Munfordville, Ky.
Taylor Cottrell, Bowling Green, Ky.
Nancy Courtney, Louisville, Ky.
Barbara Covington, Fort Knox, Ky.
Beverly Covington, Fort Knox, Ky.
William Coyne, Fort Knox, Ky.

Row 7:

Harold Cowles, Bowling Green, Ky.
Cary Coyne, Fort Knox, Ky.
Donald Crabtree, Campbellsville, Ky.
Janice Craddock, Bowling Green, Ky.
Rebecca Craddock, Munfordville, Ky.
James Crawley, Campbellsville, Ky.
Michael Creed, Elkton, Ky.

Row 8:

Richard Crenshaw, Munfordville, Ky.
James Crook, Providence, Ky.
William Crosby, Fort Knox, Ky.
David Crowe, Madisonville, Ky.
Marcella Crowley, Dixon, Ky.
John Cruise, Shepherdsville, Ky.
Walter Crutcher, Louisville, Ky.

Row 9:

Thaddeus Cudnick, Wilmington, Del.
Alice Cundiff, Louisville, Ky.
Brenda Cundiff, Cecilia, Ky.
Norma Cunningham, Tompkinsville, Ky.
Stephen Cunningham, Chaffee, Mo.
Charles Curry, Miami, Fla.
Cheryl Curry, Owensboro, Ky.

FRESHMEN

Row 1:

Elizabeth Curtis, Uniontown, Ky.
Martha Curtis, Echols, Ky.
James Cushenberry, Louisville, Ky.
Bari Dailey, Cedar Rapids, Iowa
Carlene Dallinga, Alexandria, Va.
Carol Dalton, Louisville, Ky.
Morris Dalton, Frankfort, Ky.

Row 2:

Helen Dame Madisonville, Ky.
Bobby Dasheiser, Henderson, Ky.
Lowell Daniel, Cromwell, Ky.
Roger Daniels, Madisonville, Ky.
Nolon Dant, Hardinsburg, Ky.
Charles Daugherty, Eastview, Ky.
Richard Davidson, Pennville, Ind.

Row 3:

Eric Davies, Ambler, Pa.
Allan Davis, Somerset, Ky.
Gayle Davis, Pewee Valley, Ky.
Howard Davis, Valley Station, Ky.
Stanley Davis, Greensburg, Ky.
Charles Dawson, Philpot, Ky.
Gloria Dawson, Olmstead, Ky.

Row 4:

William Dearmond, Bowling Green, Ky.
James Deboe, Bowling Green, Ky.
Joyce Deboe, Eddyville, Ky.
Linda Deckard, Tompkinsville, Ky.
David Decamp, Marysville, Ind.
Norma Dennison, Cub Run, Ky.
Mary Denning, Bowling Green, Ky.

Row 5:

Robert Denny, Terre Haute, Ind.
Lennie Denton, Smiths Grove, Ky.
Nancy Depp, Edmonton, Ky.
William Depp, Glasgow, Ky.
Guthrie Deshazier, Louisville, Ky.
Marvin Dever, Louisville, Ky.
Catherine Dewey, Evansville, Ind.

Row 6:

Jackie Dickens, Radcliff, Ky.
Sharon Dietz, Louisville, Ky.
Darthy Dillaha, Adolphus, Ky.
Henry Dimmitt, Louisville, Ky.
Wanda Dishon, Glasgow, Ky.
Linda Divine, Bremen, Ky.
James Dixon, Magnolia, Ky.

Row 7:

James Dobbs, Franklin, Ky.
Eldon Dockery, Welch's Creek, Ky.
Jenny Doll, Ft. Thomas, Ky.
James Donahue, Loretto, Ky.
James Donnelly, Bowling Green, Ky.
Kenneth Doom, Central City, Ky.
James Dorris, Providence, Ky.

Row 8:

Nelia Dotson, Louisville, Ky.
Ronald Dotson, Oakland, Ky.
Joe Downing, Glasgow, Ky.
Kathryn Downing, Bowling Green, Ky.
Larry Downing, Belton, Ky.
Peggy Downing, Holland, Ky.
Gail Dobson, Lexington, Ky.

Row 9:

Elizabeth Drane, Anchorage, Ky.
Mary Driver, Glasgow, Ky.
Marlyn Drury, Owensboro, Ky.
Michael Duggins, Leitchfield, Ky.
Robert Duggins, Elizabethtown, Ky.
Charlotte Dukes, Greenville, Ky.
Patsy Dukes, Beechmont, Ky.

FRESHMEN

Row 1:

Ella Duncan, Russellville, Ky.
Frances Duncan, Fountain Run, Ky.
Wanda Duncan, Beaver Dam, Ky.
Karen Dunn, Louisville, Ky.
Robert Durbin, Bardstown, Ky.
Brenda Duvall, Big Clifty, Ky.
Dennis Dziedzic, Louisville, Ky.

Row 2:

Alyene Eames, Sturgean Bay, Wis.
Sandra Earle, Greenville, Ky.
Charles Ebrens, Lurlow, Ky.
Billy Echols, Franklin, Ky.
John Edmonds, Bowling Green, Ky.
Connie Edwards, Sturgis, Ky.
Rex Edwards, Danville, Ky.

Row 3:

Samuel Edwards, Louisville, Ky.
Joseph Elder, Tell City, Ind.
John Eliassen, Madisonville, Ky.
Marion Elliott, Greenville, Ky.
Jerry Ellis, Frankfort, Ky.
Katherine Ellis, Winter Park, Fla.
Robert Ellis, Miami, Fla.

Row 4:

Sandra Ellisor, Mt. Vernon, Ind.
Betty Elmore, Glasgow, Ky.
Cheri Elrod, Grasse Pointe, Mich.
Barbara Embry, Caneyville, Ky.
Charlene Embry, Louisville, Ky.
Eva Emery, Madisonville, Ky.
James Embry, Hartford, Ky.

Row 5:

Kenneth Embry, Leitchfield, Ky.
Rodney Embry, Pleasure Ridge Park, Ky.
Clyde Enlow, New Haven, Ky.
Vernon Epley, Russellville, Ky.
Coral Ericson, Louisville, Ky.
Prentice Ethington, Louisville, Ky.
Sandra Eubank, Vine Grove, Ky.

Row 6:

Bonnie Evans, Smiths Grove, Ky.
Brenda Evans, Smiths Grove, Ky.
Lowell Evans, Dexterville, Ky.
John Evans, Louisville, Ky.
Richard Everett, Pleasure Ridge Park, Ky.
Bonnie Everley, Bowling Green, Ky.
Randall Everly, Central City, Ky.

Row 7:

Geraldine Fairfax, Louisville, Ky.
Mary Farley, Robards, Ky.
Donald Farkas, Kenmore, N.Y.
Janet Farr, Bowling Green, Ky.
Nancy Farver, Millersburg, Ohio
Billy Favors, Madisonville, Ky.
William Fell, Burlington, Wis.

Row 8:

Ronald Fendel, Tell City, Ind.
George Fentress, Falls of Rough, Ky.
Robert Fields, Edmonton, Ky.
Edwin Fields, Bowling Green, Ky.
William Figg, Beaver Dam, Ky.
Hugh Fishburn, Lafayette, Tenn.
Elvin Fisher, Bowling Green, Ky.

Row 9:

Betty Fitzpatrick, Bowling Green, Ky.
Joseph Fitzpatrick, Fort Knox, Ky.
William Fithian, Louisville, Ky.
Marilyn Flener, La Grange, Ky.
Charles Fletcher, Edmonton, Ky.
William Flock, Louisville, Ky.
Gayle Florence, Paris, Ky.

FRESHMEN

Row 1:

Charlotte Flowers, Bowling Green, Ky.
Patricia Floyd, Valley Station, Ky.
Barbara Flynn, Fort Knox, Ky.
James Flynn, Gallatin, Tenn.
Joann Fogg, Bridgeton, N.J.
Kevin Foley, Boston, Mass.
Mary Ford, Sonora, Ky.

Row 2:

Patricia Ford, Louisville, Ky.
Maurice Forker, Sebree, Ky.
Bobbie Forrest, Glasgow, Ky.
Betty Foster, Springfield, Ky.
Clabourne Foster, Munfordville, Ky.
Donald Foster, Louisville, Ky.
Elza Foster, Leitchfield, Ky.

Row 3:

Helen Foster, Adolphus, Ky.
Nancy Foster, Lucas, Ky.
John Fowler, Clarkson, Ky.
Carol Fox, Pleasantville, N.J.
William Fox, Madisonville, Ky.
Dian Frain, Warren, Pa.
Arnold Franklin, Bowling Green, Ky.

Row 4:

Patricia Frazier, Jacksonville Beach, Fla.
Virginia Franks, Danville, Ky.
Lawrence Fravert, Louisville, Ky.
John Frazier, Louisville, Ky.
Elizabeth Freeland, Louisville, Ky.
Carl Freyvogel, Lewisport, Ky.
Charles Friedley, Louisville, Ky.

Row 5:

Clara Friedley, Louisville, Ky.
Alma Fry, Bagdad, Ky.
Don Froedge, Bowling Green, Ky.
Hughie Froedge, Tompkinsville, Ky.
Linda Froggett, Edmonton, Ky.
Judith Frutig, Grasse Pointe, Mich.
Charlotte Frymire, Central City, Ky.

Row 6:

Brenda Fulkerson, McHenry, Ky.
Edward Fuller, Madisonville, Ky.
Darla Furgerson, Hopkinsville, Ky.
Paul Fykes, Adolphus, Ky.
Martha Gabbard, Glasgow, Ky.
Robert Gabler, Pittsburgh, Pa.
Ronald Gaffney, Louisville, Ky.

Row 7:

Peter Galitzine, Louisville, Ky.
Clarence Gamble, Olmstead, Ky.
Edward Gammon, Madisonville, Ky.
Joseph Garau, Louisville, Ky.
Lloyd Gardner, Fairdale, Ky.
Larry Garrett, Louisville, Ky.
Nancy Garrison, Bowling Green, Ky.

Row 8:

Charles Gary, Morgantown, Ky.
Ernest Gaslin, New Haven, Ky.
James Gaslin, New Haven, Ky.
Marsha Gathof, Louisville, Ky.
Dee Gatterdam, Louisville, Ky.
Sandra Gerlach, Louisville, Ky.
Linda Gibbons, Bowling Green, Ky.

Row 9:

Bruce Gibbs, Holland, Ky.
Joyce Gilbert, Louisville, Ky.
Patricia Gilbert, Bowling Green, Ky.
Kenneth Gilpin, Crestwood, Ky.
Jerry Givan, Hopkinsville, Ky.
John Givens, Russellville, Ky.
Terry Gladdish, Louisville, Ky.

FRESHMEN

Row 1:

Kennedy Glidewell, Louisville, Ky.
Lee Glore, Louisville, Ky.
Billie Goatley, Springfield, Ky.
John Godbey, Middletown, Ky.
Sharon Godd, Louisville, Ky.
Charles Goidel, Bowling Green, Ky.
Landon Goins, Pleasureville, Ky.

Row 2:

Anita Gollaher, Louisville, Ky.
Linda Gooch, Franklin, Ky.
Earline Gooch, Franklin, Ky.
Ernestine Gooch, Franklin, Ky.
Jean Goodman, Franklin, Ky.
Roscoe Goodman, Munfordville, Ky.
Ernest Goodman, Fort Knox, Ky.

Row 3:

Brenda Gossett, Depoy, Ky.
Hugh Gott, Hopkinsville, Ky.
James Gottesman, Louisville, Ky.
Thomas Graham, East View, Ky.
Thomas Graham, Scottsburg, Ind.
Nancy Grant, Louisville, Ky.
Mary Grasmick, Louisville, Ky.

Row 4:

Cleveland Graves, Louisville, Ky.
Linda Graves, Danville, Ky.
Earl Gray, Russellville, Ky.
Jerry Gray, Horse Cave, Ky.
Michael Gray, Madisonville, Ky.
John Greathouse, North Vernon, Ind.
Donna Green, Paducah, Ky.

Row 5:

Thomas Greenwell, Bowling Green, Ky.
Kaye Greer, Owensboro, Ky.
Robert Greer, Lewisport, Ky.
George Gregory, Springfield, Ky.
Hugh Gregory, Springfield, Ky.
John Gregory, Fort Knox, Ky.
Wilma Gregory, Valley Station, Ky.

Row 6:

Nonnie Grider, Albany, Ky.
Janice Grise, Quality, Ky.
Kay Groff, Bowling Green, Ky.
Nancy Gross, Bowling Green, Ky.
Linda Grosscurth, Louisville, Ky.
Barbara Groves, Franklin, Ky.
Richard Gauspohl, Bellevue, Ky.

Row 7:

Louis Guenthner, Louisville, Ky.
Sharon Guthrie, Greensburg, Ky.
James Hageman, Greenville, Ohio
Johnnie Hager, Hodgenville, Ky.
Bobbie Hahn, Bardstown, Ky.
James Halcomb, Louisville, Ky.
Patsy Halcomb, Franklin, Ky.

Row 8:

Sharon Halcomb, Bowling Green, Ky.
Anna Hale, Fountain Run, Ky.
Terry Hale, Woodburn, Ky.
Kelly Haley, Paris, Ky.

Ernie Hall, Bowling Green, Ky.
Jane Hall, Glasgow, Ky.
Kathryn Hall, N. Little Rock, Ark.

Row 9:

Marilyn Hall, Fairdale, Ky.
Robert Hall, Louisville, Ky.
Robert Hall, Lexington, Ky.
Ronald Hall, Absecon, N.J.
William Hall, Louisville, Ky.
Thomas Hallberg, Bemus Point, N.Y.
Andrew Hamilton, Lebanon, Ky.

FRESHMEN

Row 1:

Carolyn Hancock, Henderson, Ky.
Robert Hancock, Brandenburg, Ky.
Willis Hankla, Danville, Ky.
Edwin Hanna, Knoxville, Tenn.
Georgea Harness, Louisville, Ky.
Harold James, Centraltown, Ky.
Michael Harreld, Louisville, Ky.

Row 2:

Bruce Harris, Valley Station, Ky.
Karen Harris, Mt. Carmel, Ill.
Diana Harris, Louisville, Ky.
John Harris, Louisville, Ky.
Thomas Harris, Radcliff, Ky.
Mildred Harrod, Louisville, Ky.
Donald Hawkins, Ekron, Ky.

Row 3:

Layman Hawkins, Lewisport, Ky.
Mark Hawley, Louisville, Ky.
Nelda Haycraft, Sonora, Ky.
Ernest Hayes, Adairville, Ky.
James Hayes, Bowling Green, Ky.
Brenda Haynes, New Haven, Ky.
Cheryl Haynes, Killeen, Texas

Row 4:

Donna Haynes, Bowling Green, Ky.
James Haynes, Huff, Ky.
William Heburn, Louisville, Ky.
Georgia Helm, Louisville, Ky.
James Helm, Magnolia, Ky.
Jane Helm, Louisville, Ky.
Thomas Helms, Chandler, Ind.

Row 5:

Donald Helton, Middleton, Ky.
Sammie Hemme, Louisville, Ky.
Janice Hemingway, Owensboro, Ky.
Frank Hemphill, Cleveland, Ohio
Eugenia Henderson, Bowling Green, Ky.
Carol Henry, Central City, Ky.
Harvey Hensley, Manchester, Ky.

Row 6:

Michael Heppy, Louisville, Ky.
Jerry Hensley, Cerulean, Ky.
William Hess, Louisville, Ky.
Randall Hibbs, Elizabethtown, Ky.
John Hicks, Bardstown, Ky.
Beverly Hill, Greenville, Ky.
Carolyn Hill, Clay, Ky.

Row 7:

Jackie Hill, Slaughters, Ky.
John Hill, Louisville, Ky.
Judith Hill, Franklin, Ky.
Larry Hills, Bowling Green, Ky.
Harold Hines, Bowling Green, Ky.
Karen Hines, Newport, N.J.
Jon Hines, Bowling Green, Ky.

Row 8:

Kenneth Hines, Owensboro, Ky.
Thomas Hines, Bowling Green, Ky.
Ronald Hinson, Louisville, Ky.
Frances Hite, Harlan, Ky.
Catherine Holder, Scottsville, Ky.
John Hoagland, Bowling Green, Ky.
Margaret Hobbs, Cox's Creek, Ky.

Row 9:

Merle Hobgood, Sebree, Ky.
Charles Hobson, Knoxville, Tenn.
Virgil Hodge, Hopkinsville, Ky.
Connie Hodges, Tompkinsville, Ky.
Jeanie Hogan, Cave City, Ky.
James Hogue, Scottsville, Ky.
Johnny Holeman, Sturgis, Ky.

FRESHMEN

Row 1:

James Holland, Bowling Green, Ky.
Richard Holland, Bowling Green, Ky.
Robert Hollingsworth, Central City, Ky.
John Holsclaw, Louisville, Ky.
Richard Holman, Bowling Green, Ky.
Dennis Holt, Shoals, Ind.
Cluff Hood, Bowling Green, Ky.

Row 2:

Delaware Hood, Absecon, N.J.
Fredia Hope, Drakesboro, Ky.
Thomas Hopkins, Louisville, Ky.
Linda Horsley, Valley Station, Ky.
John Horton, Owensboro, Ky.
Mary Hoskinson, Lyndon, Ky.
Ernie Houk, Louisville, Ky.

Row 3:

Gerald Houston, Franklin, Ky.
George Howard, Fern Creek, Ky.
Peggy Howard, Richmond, Ky.
Bonnie Howell, Morgantown, Ky.
Eleanor Howell, Bowling Green, Ky.
Gary Hubbard, Pataskola, Ohio
Jack Hubbard, Bowling Green, Ky.

Row: 4

Mary Hucaby, Monticello, Ky.
Angela Hudson, Hartford, Ky.
Donovan Huff, Valley Station, Ky.
Luther Hughes, Cadiz, Ky.
Bernard Humphrey, Finchville, Ky.
James Humphrey, Russellville, Ky.
Douglas Hundley, Rineyville, Ky.

Row 5:

Pamela Huenefeld, Fort Thomas, Ky.
Tommy Hunley, Glasgow, Ky.
Molly Hunsaker, Bowling Green, Ky.
Charles Hunt, Bowling Green, Ky.
Elaine Hunt, Bowling Green, Ky.
John Hunt, Speedway, Ind.
Lynn Hunter, McHenry, Ky.

Row 6:

James Hurm, Owensboro, Ky.
Edgar Huston, Pleasantville, N.J.
Michael Huston, Louisville, Ky.
Dossie Hutchens, Bowling Green, Ky.
Gary Imel, Sterling, Ill.
Glenda Inman, Louisville, Ky.
Jan Ireland, Madisonville, Ky.

Row 7:

Jerry Irving, Edmonton, Ky.
Gary Jackson, Owensboro, Ky.
Gary Jackson, Marysville, Ind.
Jim Jackson, Maceo, Ky.
Sally Jackson, Deland, Fla.
Judy Jaggers, East View, Ky.
Benny Jaggers, Bowling Green, Ky.

Row 8:

Carolyn Jaggers, Valley Station, Ky.
Sandra Jaggers, Munfordville, Ky.
Nancy Jasper, Somerset, Ky.
William Jeffries, Elizabethtown, Ky.
Ann Jenkins, Central City, Ky.
Ronald Jenkins, Ashland, Ky.
Thomas Jenkins, Clarksville, Ind.

Row 9:

Linda Jennings, Calhoun, Ky.
Kietcth Jessie, Campbellsville, Ky.
Bonnie Johnson, Louisville, Ky.
David Johnson, Owensboro, Ky.
David Johnson, Lewisburg, Ky.
Jo Johnson, Toledo, Ohio
Loretta Johnson, Adolphus, Ky.

FRESHMEN

Row 1:

Frederick Johnson, Central City, Ky.
Joe Johnson, Paris, Ky.
Michael Johnson, Jeffersontown, Ky.
Robert Johnson, Sonora, Ky.
Robert Johnson, Bowling Green, Ky.
Mary Jones, Morgantown, Ky.
Ralph Jones, Upton, Ky.

Row 2:

Tara Jones, Greensburg, Ky.
Donald Joyce, Addison, Ky.
Joyce Juett, Glasgow, Ky.
Georgia Kaplan, Red Bank, N.J.
Karen Kargle, Hodgenvile, Ky.
James Kasari, Clarksville, Ind.
Ernest Keal, Louisville, Ky.

Row 3:

James Keith, Bowling Green, Ky.
Jennifer Keitz, Ft. Thomas, Ky.
Mary Kellen, Sturgis, Ky.
Sally Keller, Eminence, Ky.
Sylvester Kellerman, Louisville, Ky.
Jon Kelley, Whitesville, Ky.
Janet Kelley, Cleveland, Tenn.

Row 4:

Hal Kennedy, Gilbertsville, Ky.
Janet Kennedy, Louisville, Ky.
Mary Kennedy, Bowling Green, Ky.
John Kendell, Huntington, W.Va.
Patsy Keown, Morgantown, Ky.
Tharasia Kerby, La Grange, Ky.
Herman Kessenger, Louisville, Ky.

Row 5:

Ronald Kidd, St. Albans, W.Va.
Andrew Kilbourne, Glasgow, Ky.
Thomas Kilroy, Boston, Mass.
Dale King, Hilliard, Ohio
Julia King, Hopkinsville, Ky.
Kelly King, Webster, Ky.
Mary King, Mt. Carmel, Ill.

Row 6:

Norman King, Stewartstown, Pa.
Pamela King, Muncie, Ind.
Nancy Kiper, Leitchfield, Ky.
Eddie Kipling, Central City, Ky.
June Kirchner, Kettering, Ohio
Ronald Kirk, Hilliard, Ohio
Linda Kirkland, Rumsey, Ky.

Row 7:

Nettie Kirtley, Island, Ky.
Darrell Kitchens, Bowling Green, Ky.
Mary Kmeck, Saddle Brook, N.J.
Mary Knight, Bowling Green, Ky.
Kandace Kohlmeyer, Evansville, Ind.
Kent Koostra, Bowling Green, Ky.
Ruth Koostra, Bowling Green, Ky.

Row 8:

Philip Kovats, Louisville, Ky.
William Kruetzman, Louisville, Ky.
Jane Kramer, Springfield, Va.
Kathleen Kulp, Wilmington, Del.
John Kullman, Brandenburg, Ky.
John Kunzler, Louisville, Ky.
Annah Kurtin, Louisville, Ky.

Row 9:

Katherine Kurtz, Louisville, Ky.
Kenneth Laaker, Dillsboro, Ind.
Sidney Ladd, Princeton, Ky.
Romona Laffoon, Dawson Springs, Ky.
Bennett Lake, Central City, Ky.
John Lally, Bowling Green, Ky.
Carl Lambert, Scottsville, Ky.

FRESHMEN

Row 1:

Margaret Lamkin, Guston, Ky.
Donnie Lancaster, Gracey, Ky.
Maurice Langdon, Leitchfield, Ky.
Bobby Langford, Middletown, Ky.
Thorkild Larsen, St. Albans, Vt.
Rufus Lassiter, Bethpage, Tenn.
Garnett Lawson, Bedford, Ky.

Row 2:

Ruth Lawson, Bowling Green, Ky.
Charles Layne, Fountain Run, Ky.
Charles Leachman, Springfield, Ky.
Cynthia Ledford, Louisville, Ky.
John Ledford, Princeton, Ky.
Gloria Lee, Louisvile, Ky.
Judy Lee, Franklin, Ky.

Row 3:

Lewis Lee, Beaver Dam, Ky.
Linda Lee, Leitchfield, Ky.
Linford Lee, Sacramento, Ky.
Janet Leforge, Flemingsburg, Ky.
Jackie Leigh, Scottsville, Ky.
Robert Leighty, Centerville, Ohio
Linda Leveridge, Forest Cottage, Ky.

Row 4:

Jerry Levie, Louisville, Ky.
Annie Lewis, Bowling Green, Ky.
James Lewis, Bowling Green, Ky.
Roger Lewis, Sullivan, Ky.
Richard Liggett, Henderson, Ky.
James Lindsey, Horse Cave, Ky.
Theresa Ling, Louisville, Ky.

Row 5:

Melvin Liter, Bedford, Ky.
Sue Litsey, Louisville, Ky.
Judy Litzelswope, Louisville, Ky.
Elwood Litzkow, Providence, Ky.
Nelda Lloyd, Bowling Green, Ky.
Roy Lockhart, Franklin, Ky.
Walter Logan, Bedford, Ky.

Row 6:

Clifton Logsdon, Horse Cave, Ky.
Mona Logsdon, Irvington, Ky.
William Lotz, Washington, D.C.
James Love, Maysville, Ky.
Nat Love, Russellville, Ky.
Gertie Lovell, Sturgis, Ky.
James Lowe, Huff, Ky.

Row 7:

Gary Lowrie, Franklin, Ky.
Brenda Loy, Scottsville, Ky.
James Lucado, Louisville, Ky.
Margaret Lucas, Louisville, Ky.
John Ludwig, Rahway, N.J.
Richard Lunsford, Bowling Green, Ky.
Charles Luster, Glasgow, Ky.

Row 8:

Jessie Lynn, Rineyville, Ky.
Bonnie Lyons, McQuady, Ky.
Carolyn Lyons, Eglin Air Force Base, Fla.
Sandra Lyons, Glasgow, Ky.
Stephens Lyons, Kokomo, Ind.
Harold McBridge, Bowling Green, Ky.
Michael McCauley, Louisville, Ky.

Row 9:

Booker McClaskey, Boston, Ky.
John McClure, Bowling Green, Ky.
Richard McClure, Louisville, Ky.
David McCombs, Brownsville, Ky.
Robert McCoy, Elkron, Ky.
Elizabeth McCubbin, Munfordville, Ky.
Sharon McCubbin, Elizabethtown, Ky.

FRESHMEN

Row 1:

Gwendolyn McCubbins, Lebanon Junction, Ky.
Brenda McCurry, Manchester, Ky.
Patsy McDaniel, Owensboro, Ky.
James McDarment, Louisville, Ky.
Carroll McDonald, Radcliff, Ky.
Larry McDonald, Bowling Green, Ky.
Walter McDonald, Henderson, Ky.

Row 2:

Jackie McDuffee, Holland, Ky.
William MsElheney, Covington, Ky.
Daniel McEnroe, Owensboro, Ky.
Catherine McEwen, Clarksville, Ind.
Joe McGill, Bowling Green, Ky.
Susan McGloin, Louisville, Ky.
Bette McGown, Louisville, Ky.

Row 3:

Thomas McGlone, Danville, Ky.
Betty McHargue, Valley Station, Ky.
Billy McKinney, Horse Cave, Ky.
Jerry McKinney, Greensburg, Ky.
Keith McKinney, Morgantown, Ky.
Joyce McKinnis, Woodburn, Ky.
Richard McLallen, Anchorage, Ky.

Row 4:

Edith McLaughlin, Jeffersonville, Ind.
Jerry McManis, Frankfort, Ky.
James McMillian, Radcilff, Ky.
Bobby McPherson, Penrod, Ky.
Linda McMillin, Dawson Springs, Ky.
Albert McVey, Louisville, Ky.
Margie Madison, Smiths Grove, Ky.

Row 5:

Joe Mahan, Florence, Ky.
Kenneth Major, Slaughters, Ky.
Eddie Majors, Caneyville, Ky.
Robert Malone, Cadiz, Ky.
Earl Manco, Bowling Green, Ky.
Byron Manis, Owensboro, Ky.
Georgia Manning, Louisville, Ky.

Row: 6:

John Manning, Rhadelia, Ky.
John Marksberry, Owensboro, Ky.
James Marsh, Scottsville, Ky.
James Marshall, Columbia, Ky.
David Martin, Norwood, Ohio
Gay Martin, Central City, Ky.
Marianna Martin, Summer Shade, Ky.

Row 7:

Michael Martin, Louisville, Ky.
Pamela Martin, Beaver Dam, Ky.
Weymouth Martin, Morgantown, Ky.
Nova Matheney, Fairdale, Ky.
Rudolph Matias, Radcilff, Ky.
Frank Madden, Upper Darby, Pa.
Andrew Mattei, Bowling Green, Ky.

Row 8:

Linda Matthews, Louisville, Ky.
Linda Matthews, Cunningham, Tenn.
Michael Matthews, Owensboro, Ky.
Robert Matthews, Athens, Ga.
William Matthews, Charlestown, Ind.
Charles Matingly, Owensboro, Ky.
Robert Maupin, Louisville, Ky.

Row 9:

Michael Maurer, Decatur, Ala.
Sharon Mauzy, Livia, Ky.
Terry Mauzy, Owensboro, Ky.
John May, Rockport, Ind.
Jerry Meador, Bowling Green, Ky.
Connie Meadows, Cadiz, Ky.
Janise Meek, Cave City, Ky.

FRESHMEN

Row 1:
Dorothy Meinders, Peoria Heights, Ill.
Jerry Melloan, Horse Cave, Ky.
Roger Melson, Anderson, Ind.
Linda Melton, Trenton, Ky.
Malcolm Melton, Sebree, Ky.
Frank Mercer, Central City, Ky.
William Mercer, Middletown, Rhode Island

Row 2:
Betty Meredith, Clarksville, Ind.
Herschel Meredith, Bowling Green, Ky.
Michael Meredith, Louisville, Ky.
Shelba Meredith, Bee Spring, Ky.
James Meyer, Evansville, Ind.
George Meyers, Radcliff, Ky.
Wendell Midriff, Narrows, Ky.

Row 3:
Charles Miles, Louisville, Ky.
Delmon Miller, Valley Station, Ky.
Donald Miller, Rumsey, Ky.
Edward Miller, Louisville, Ky.
Edward Miller, Louisville, Ky.
Freddie Miller, Fairdale, Ky.
George Miller, Louisville, Ky.

Row 4:
Harry Miller, Louisville, Ky.
Jack Miller, Louisville, Ky.
James Miller, Burkesville, Ky.
John Miller, Valley Station, Ky.
Joseph Miller, North Vernon, Ind.
Joseph Miller, Mt. Washington, Ky.
Moreland Miller, Auburn, Ky.

Row 5:
Roberta Miller, Tompkinsville, Ky.
Lavada Mills, Bowling Green, Ky.
Binnie Minesinger, Ft. Thomas, Ky.
Oscar Miniet, Bowling Green, Ky.
Donald Mintmire, Russell Springs, Ky.
Adron Minton, Louisville, Ky.
Warren Minton, Beaver Dam, Ky.

Row 6:
Bural Mitchell, Franklin, Ky.
James Mobley, Paducah, Ky.
Michael Moonan, Arlington, Va.
Jennie Mooney, Louisville, Ky.
Billy Moore, Lebanon, Ky.
Daniel Moore, Harrisburg, Va.
James Moore, Bowling Green, Ky.

Row 7:
Marvin Moore, Dillsboro, Ind.
Toby Moore, Scottsville, Ky.
Ronald Morehead, Bowling Green, Ky.
Dennis Morgan, Nuckals, Ky.
Melvan Morgan, Corbin, Ky.
Thomas Morgan, Paducah, Ky.
Merle Morningstar, Brandenburg, Ky.

Row 8:
Michael Morris, Bowling Green, Ky.
Janice Morrison, Glen Dean, Ky.
David Morrow, Madisonville, Ky.
Shirley Morrow, Crestwood, Ky.
Stephen Mount, Louisville, Ky.
Richard Mudd, Louisville, Ky.
William Mudd, Louisville, Ky.

Row 9:
George Mulligan, Louisville, Ky.
Charles Murray, Russellville, Ala.
Kenneth Mussnug, Glasgow, Ky.
Mark Myers, Ft. Thomas, Ky.
Catherine Naff, Hopkinsville, Ky.
John Napier, Fairfax, Va.
James Nasby, Henryville, Ind.

FRESHMEN

Row 1:

Sue Nash, Kirk, Ky.
James Naylor, Elkton, Md.
Roger Naylor, Elkton, Md.
Frances Nelson, Louisville, Ky.
Gerry Nelson, Paducah, Ky.
Raymond Nelson, Greenville, Ky.
David Newcom, Sturgis, Ky.

Row 2:

Ann Newcomb, Lebanon, Ky.
Roycelea Newkirk, Jeffersontown, Ky.
Jerilynn Newman, Bowling Green, Ky.
Martha Newman, Long Beach, N.Y.
Robert Newsome, Anchorage, Ky.
James Nichols, Louisville, Ky.
Susan Nicklies, Louisville, Ky.

Row 3:

Thomas Niles, Vine Grove, Ky.
John Noel, Fern Creek, Ky.
Richard Nolan, Lebanon, Ky.
Lois Nole, Auburn, Ky.
Susan Nooe, Frankfort, Ky.
John Noonan, Murray Hills, N.J.
Alice Norman, Glasgow, Ky.

Row 4:

Larry Norman, Louisville, Ky.
Jean Norris, Bowling Green, Ky.
Roseanne Nunn, Sonara, Ky.
David Oakley, Hopkinsville, Ky.
Judith Obryan, Owensboro, Ky.
James Obryant, Madisonville, Ky.
Donna Ochs, Louisville, Ky.

Row 5:

John O'Daniel, Lebanon, Ky.
Elbridge Oliphant, Scottsville, Ky.
Brenda Oliver, Fordsville, Ky.
Joyce Oliver, Rockfield, Ky.
Mary Oliver, Cecilia, Ky.
Michael Oliver, Olaton, Ky.
Roy Orr, Equality, Ky.

Row 6:

Juanita Overhults, Somerset, Ky.
William Overly, Louisville, Ky.
Richard Ovington, Gary, Ind.
Linda Owen, Cecilia, Ky.
Reuben Owens, Elizabethtown, Ky.
Milton Owsley, Burna, Ky.
Wilfred Pagan, Tompkinsville, Ky.

Row 7:

Bea Page, Louisville, Ky.
Doris Page, Sturgis, Ky.
Paul Page, Madisonville, Ky.
Phillip Page, Burkesville, Ky.
Sue Page, Danville, Ky.
Wayne Page, Franklin, Ky.
Theodore Pallada, Bernardsville, N.J.

Row 8:

Betty Palmer, Bowling Green, Ky.
Ellnora Pardue, Park City, Ky.
Ronald Pardue, Brownsville, Ky.
Arthur Park, Ft. Benning, Ga.
Janet Parks, Ft. Lauderdale, Fla.
Philip Parrish, Trammel, Ky.
Edna Parrott, Louisville, Ky.

Row 9:

Reginald Paschal, Fairdale, Ky.
Frederick Pasteur, Princeton, Ky.
Carl Pate, Madisonville, Ky.
Tynne Patrick, Eubank, Ky.
Mildred Patterson, Caneyville, Ky.
James Patton, Scottsville, Ky.
Thomas Pawley, Leitchfield, Ky.

FRESHMEN

Row 1:

Barbara Paxton, Bowling Green, Ky.
Dale Payne, Glasgow, Ky.
Willam Payne, Bowling Green, Ky.
Phyllis Peace, Bowling Green, Ky.
Carol Peak, Shelbyville, Ky.
Gary Pearson, Dayton, Ohio
Ronald Peckenpaugh, Louisville, Ky.

Row 2:

Dwayne Pergrem, Salt Lick, Ky.
Carolyn Perkins, Woodburn, Ky.
Karen Perkins, Glasgow, Ky.
John Peters, Greenville, Ky.
Richard Peete, Bowling Green, Ky.
Betty Peck, Bowling Green, Ky.
James Peden, Glasgow, Ky.

Row 3:

Johnnie Petrey, Valley Station, Ky.
Phyllis Peveler, Owensboro, Ky.
William Peveler, Louisville, Ky.
Frank Pfeiffer, Louisville, Ky.
Paul Pfingston, Sturgis, Ky.
Linda Pharis, Welchs Creek, Ky.
Ann Pharris, Neafus, Ky.

Row 4:

Joseph Phelps, Elizabethtown, Ky.
Janet Phelps, Bowling Green, Ky.
Michelle Phelps, New Albany, Ind.
Jerry Phillips, Henderson, Ky.
John Phillips, Bowling Green, Ky.
Ronald Phillips, Greenville, Ky.
Walter Phillips, Elizabethtown, Ky.

Row 5:

William Phillips, Shelbyville, Ky.
June Pillow, Russellville, Ky.
Marlice Pillow, Russellville, Ky.
Brenda Pipes, Payneville, Ky.
Roger Pitchford, Scottsville, Ky.
Susan Pitts, Somerset, Ky.
Robert Poe, Louisville, Ky.

Row 6:

Lonnie Pollard, Alton, Ill.
Edwin Polley, Hopkinsville, Ky.
Janet Porter, Hartford, Ky.
James Porter, Morgantown, Ky.
Johnny Porter, Owensboro, Ky.
Ella Potter, Whitesburg, Ky.
Roger Pottlizer, Louisville, Ky.

Row 7:

Bonnie Potts, Glasgow, Ky.
William Poulson, Millersburg, Ohio
Billy Poynter, Louisville, Ky.
Amelia Pratt, Louisville, Ky.
Alice Preston, Louisville, Ky.
Anita Preston, Royal Oak, Mich.
William Prewitt, Norwood, Ohio

Row 8:

Margaret Price, Russellville, Ky.
Gloria Pritchard, Glasgow, Ky.
Leonard Probasco, Louisville, Ky.
Anthony Proffitt, Bowling Green, Ky.
David Prough, La Grange, Ind.
Jewel Pruitt, Bowling Green, Ky.
Jerry Prunty, Lindseyville, Ky.

Row 9:

Stuart Pryse, Valley Station, Ky.
James Purcell, Fort Branch, Ind.
Peter Purcell, Louisville, Ky.
Joe Putman, Nortonville, Ky.
Sam Pyle, Bowling Green, Ky.
Daniel Quisenberry, Owensboro, Ky.
Michael Quinn, Henderson, Ky.

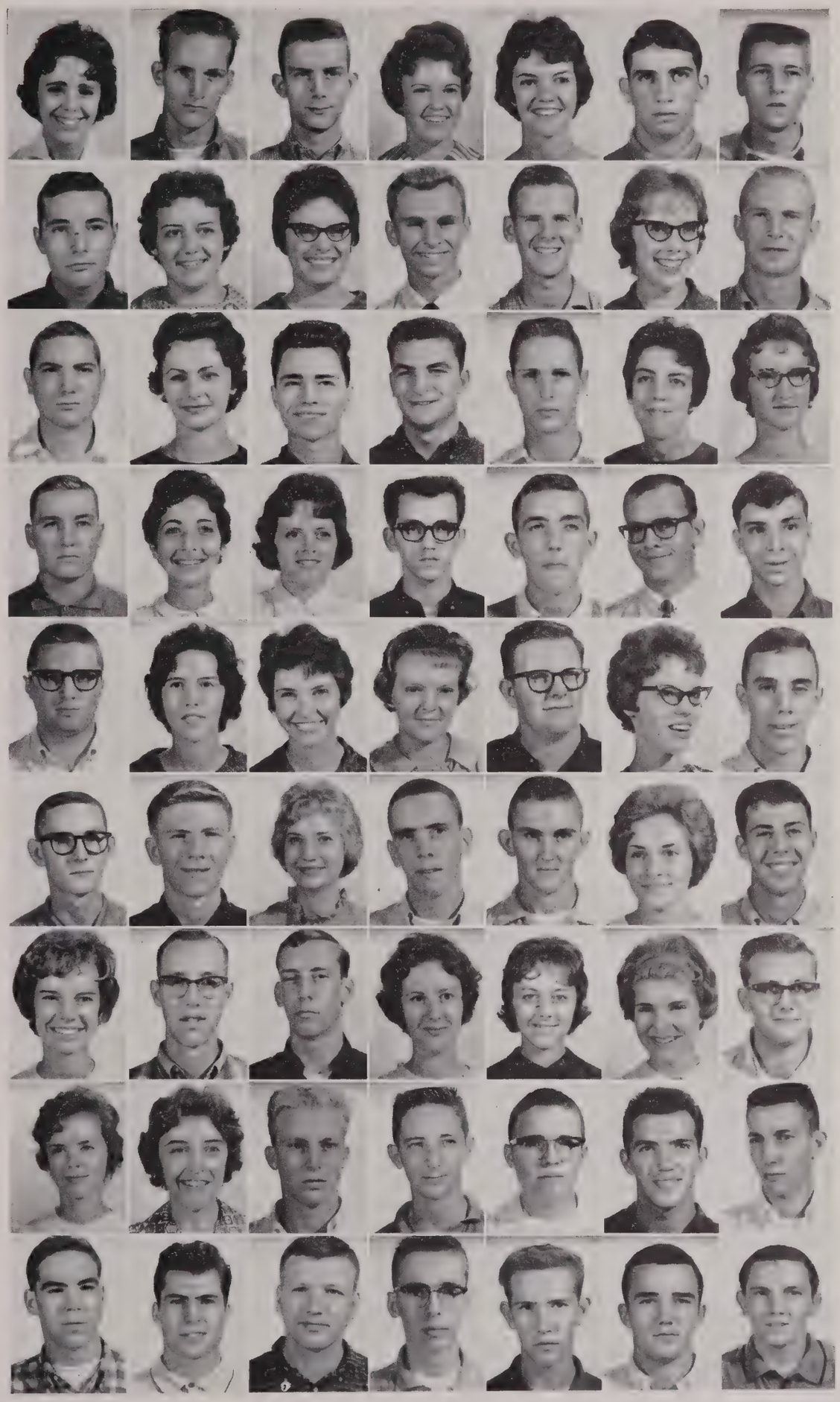

FRESHMEN

Row 1:
Donna Rafferty, Beaver Dam, Ky.
Edgar Rafferty, Owensboro, Ky.
Janet Ragland, Bowling Green, Ky.
Carla Rains, Louisville, Ky.
Terry Rakestraw, Slaughters, Ky.
Peggy Ransom, Louisville, Ky.
Reta Ramsey, Louisville, Ky.

Row 2:
Mary Ramsey, Dixon, Ky.
James Ramsey, Cleve, Ky.
Linda Rascoe, Owensboro, Ky.
Naomi Ray, Providence, Ky.
Noble Ray, Bowling Green, Ky.
Dolores Ray, Tompkinsville, Ky.
Jack Raybourne, Springfield, Ky.

Row 3:
James Raybourne, Springfield, Ky.
John Rayburn, Owensboro, Ky.
Linda Reagan, Livia, Ky.
Dana Rea, Louisville, Ky.
Boyce Reeves, Central City, Ky.
Howard Reed, Louisville, Ky.
Joyce Reed, Louisville, Ky.

Row 4:
James Reed, Hopkinsville, Ky.
Joyce Reels, Bowling Green, Ky.
Harry Reif, Ft. Thomas, Ky.
Douglas Reilly, New York, N.Y.
Sharon Reilly, Washington, D.C.
Judy Renfrow, Morgantown, Ky.
Ronnie Renshaw, Louisville, Ky.

Row 5:
Stephen Renzi, Philadelphia, Pa.
Ronald Reynard, Greenville, Ky.
Don Reynolds, Glendale, Ky.
Michael Reynolds, Louisville, Ky.
Brenda Reynolds, Rocky Hill, Ky.
Beverly Rhodes, Madisonville, Ky.
Mary Rhody, Frankfort, Ky.

Row 6:
Patricia Rice, Frankfort, Ky.
Sue Richards, Louisville, Ky.
Bobby Richardson, Eighty-Eight, Ky.
William Richardson, La Grange, Ky.
Sharon Richey, Louisville, Ky.
Walter Rickard, Sacramento, Ky.
Stephen Richmond, Mt. Carmel, Ill.

Row 7:
William Ricketts, Bowling Green, Ky.
Douglas Riddle, Louisville, Ky.
William Riddle, Glasgow, Ky.
Marsha Riddle, Madisonville, Ky.
Mary Riley, Elizabethtown, Ky.
Faith Riley, Hartford, Ky.
Gloria Riley, Louisville, Ky.

Row 8:
Perry Riley, Bowling Green, Ky.
Roger Ripley, Canal Winchester, Ohio
Albert Risen, Louisville, Ky.
William Ritchie, Fairdale, Ky.
James Roberts, Vine Grove, Ky.
Joan Roberts, Somerset, Ky.
Shirley Robertson, Calhoun, Ky.

Row 9:
Clinton Roby, Louisville, Ky.
Ronald Roby, Owensboro, Ky.
Stanley Roddy, Bowling Green, Ky.
Marcia Rodman, Louisville, Ky.
John Roe, Franklin, Ky.
Garnett Rogers, Elizabethtown, Ky.
Marvin Rogers, Louisville, Ky.

FRESHMEN

Row 1:

Joseph Roll, Bremen, Ky.
Carol Rone, Morgantown, Ky.
Robert Roos, Anchorage, Ky.
Jackie Roper, Hopkinsville, Ky.
Sharon Rose, Louisville, Ky.
Bruce Rosenkrans, Louisville, Ky.
Tommy Rost, Decatur, Ala.

Row 2:

Marvin Rotenberg, East Paterson, N.J.
Cheryl Rottgering, Paducah, Ky.
Elton Rouse, Owensboro, Ky.
Marilyn Rouse, Mt. Washington, Ky.
Judith Routt, Sonora, Ky.
Weldon Rowe, Burkesville, Ky.
Ronnie Rowland, Franklin, Ky.

Row 3:

Bruce Rubin, Louisville, Ky.
John Rucker, Mundfordville, Ky.
Ronald Rudd, Louisville, Ky.
Agnita Ruff, Louisville, Ky.
David Runner, Bowling Green, Ky.
Ronnie Rush, Bowling Green, Ky.
Ronnie Rush, Tompkinsville, Ky.

Row 4:

Rudolph Russell, Bowling Green, Ky.
Danny Ryan, Cloverport, Ky.
Thomas Ryan, Lyndon, Ky.
Marion Saalwaechter, Owensboro, Ky.
Roma Sachleben, Louisville, Ky.
Joe Salisbury, Muldraugh, Ky.
Bobby Sampson, Woodburn, Ky.

Row 5:

John Sanders, Louisville, Ky.
Bane Sarrett, Beckley, W.Va.
Carol Savage, Adairville, Ky.
Charles Scharrer, Henderson, Ky.
Roxane Scharry, Louisville, Ky.
Mildred Scharf, Bethesda, Md.
David Schalk, Louisville, Ky.

Row 6:

Marylee Schmidt, Louisville, Ky.
Kenneth Schneider, Louisville, Ky.
Wallace Schott, Louisville, Ky.
Sandra Schuster, Louisville, Ky.
James Scobee, Bowling Green, Ky.
Geneva Scott, Drakesboro, Ky.
David Scott, Campbellsville, Ky.

Row 7:

Leonard Scott, Cave City, Ky.
Sylvia Scott, Glasgow, Ky.
Harry Seeger, Bardstown, Ky.
Larry Seigle, Bowling Green, Ky.
James Sellers, Henderson, Ky.
John Selva, Williston Park, N.Y.
James Seraphine, Louisville, Ky.

Row 8:

Darewood Settle, Onarga, Ill.
Nan Settle, Glasgow, Ky.
Barbara Sewell, Louisville, Ky.
Sandra Shacklette, Ekron, Ky.
Norris Shake, Owensboro, Ky.
Sandra Shahan, Livermore, Ky.
Barbara Sharp, Jamestown, Ky.

Row 9:

Robert Sharer, Bowling Green, Ky.
Donald Sheckels, Fort Knox, Ky.
Lana Sheffield, Hartford, Ky.
Martha Shell, Campbellsburg, Ky.
Vincent Shelby, Dayton, Ohio
Lynn Shelton, Valley Station, Ky.
Phyllis Shelton, Valley Station, Ky.

FRESHMEN

Row 1:

Sara Sheppard, Louisville, Ky.
Billy Sherrard, Radcliff, Ky.
Larry Shields, Lost River, Ky.
Betsy Shirley, Tompkinsville, Ky.
Douglas Shirley, Louisville, Ky.
Patricia Short, Malverne, N.Y.
Marilyn Shouse, Jeffersontown, Ky.

Row 2:

Horace Shrader, La Grange, Ky.
William Shuffield, Bowling Green, Ky.
Brenda Shultz, Livia, Ky.
Douglas Siewert, Wisconsin Rapids, Wisc.
Russell Simon, Point Pleasant, N.J.
Janice Simmons, Glasgow, Ky.
Woodrow Simmons, Glasgow, Ky.

Row 3:

James Simpson, Hopkinsville, Ky.
Anthony Singer, Cecilia, Ky.
Curtis Siria, Madisonville, Ky.
Brenda Skaggs, Hodgenville, Ky.
Richard Skees, Sonora, Ky.
Janice Skillman, Owensboro, Ky.
Ronnie Skipworth, Kettle, Ky.

Row 4:

Gary Slaubaugh, Morgantown, Ky.
Aurelia Sleadd, Crestwood, Ky.
Dennis Slinker, Kirksmanville, Ky.
Anita Smallwood
Allen Smith, Louisville, Ky.
Barbara Smith, Franklin, Ky.
Barry Smith, West Point, Ky.

Row 5:

Bernita Smith, Fairdale, Ky.
Bonnie Smith, Chicago, Ill.
Charles Smith, Greenville, Ky.
Clay Smith, Franklin, Ky.
Clifton Smith, Evansville, Ind.
Delores Smith, Louisville, Ky.
Elizabeth Smith, Vine Grove, Ky.

Row 6:

George Smith, Rahway, N.J.
Glenda Smith, Owensboro, Ky.
John Smith, Bowling Green, Ky.
John Smith, Bowling Green, Ky.
Kenneth Smith, Bowling Green, Ky.
Larry Smith, Louisville, Ky.
Larry Smith, Bowling Green, Ky.

Row 7:

Linda Smith, Owensboro, Ky.
LoRei Smith, Morgantown, Ky.
Morris Smith, Lewisburg, Ky.
Philip Smith, Hopkinsville, Ky.
Richard Smith, Valley Station, Ky.
Suanne Smith, Bowling Green, Ky.
Sue Smith, Louisville, Ky.

Row 8:

Susie Smith, Russellville, Ky.
Wiliam Smith, Cave City, Ky.
Yondell Smith, Louisville, Ky.
Lynn Snead, Louisville, Ky.
Diane Snedeker, Owensboro, Ky.
Andrew Snider Bloomfield, Ky.
James Snider, Louisville, Ky.

Row 9:

Nancy Snyder, Ekron, Ky.
Daniel Sundberg, Louisville, Ky.
Mary Sonnemann, Louisville, Ky.
Barbara Sorrels, Louisville, Ky.
Anna Southard, Bowling Green, Ky.
Wesley Spalding, Lebanon, Ky.
Henry Spear, Somerset, Ky.

FRESHMEN

Row 1:

Frederick Speed, Valley Station, Ky.
Paul Spencer, Crestwood, Ky.
Richard Spillman, Glasgow, Ky.
Russell Sprouse, Bowling Green, Ky.
Emily Spurrier, Charlestown, Ind.
Chester Stahl, Bowling Green, Ky.
Wanda Stahl, Bowling Green, Ky.

Row 2:

William Stamper, New Albany, Ind.
David Staples, Hopkinsville, Ky.
Ira Stapp, Beallsville, Ohio
Joyce Statkus, Louisville, Ky.
Winston Statton, Russellville, Ky.
John Staubitz, Ft. Thomas, Ky.
Terry Stearsman, Mortons Gap, Ky.

Row 3:

Marilyn Steed, Jackson, Tenn.
Charles Steele, Bowling Green, Ky.
James Steele, Tonawanda, N.Y.
John Steele, Tonawanda, N.Y.
John Steinrock, Louisville, Ky.
Joseph Stengell, Owensboro, Ky.
Lynda Stephenson, Trenton, Ky.

Row 4:

Richard Stevens, Crestwood, Ky.
Jane Stevenson, Russellville, Ky.
Joanna Stevenson, Nixon, N.J.
Margaret Stewart, Fairfield, Ohio
Richard Stewart, Fern Creek, Ky.
Allen Stilley, Speedway, Ind.
David Stith, Louisville, Ky.

Row 5:

John Stoess, Louisville, Ky.
Victor Stoess, Crestwood, Ky.
Edward Stokes, Guthrie, Ky.
Darla Stone, Bowling Green, Ky.
Merle Stoner, North Vernon, Ind.
Marshall Stowe, Ridgeway, Va.
Kenneth Strausburg, Louisville, Ky.

Row 6:

Carrell Strayn, Graham, Ky.
Alvin Streible, Middletown, Ky.
Charles Strong, West Point, Ky.
Mary Strother, Henderson, Ky.
Regina Staurt, Glasgow, Ky.
Danny Sublett, Fern Creek, Ky.
Nancy Sublette, Bowling Green, Ky.

Row 7:

Harold Sullivan, Dayton, Ohio
Nora Sullivan, Elkton, Ky.
Elizabeth Summers, Bowling Green, Ky.
Mary Summers, Greenville, Ky.
Thomas Summers, Jeffersontown, Ky.
David Sullivan, Louisville, Ky.
Ernestine Sutherland, La Grange, Ky.

Row 8:

Wayne Swigert, Newcomerstown, Ohio
Henry Swart, Louisville, Ky.
Brenda Sweatt, Bowling Green, Ky.
Emory Swinney, Crestwood, Ky.
Lois Tabb, Glendale, Ky.
Larecea Tabor, Scottsville, Ky.
Raymond Tallent, Radcliff, Ky.

Row 9:

Rosemary Tate, Greensburg, Ky.
Bayard Taylor, West Chester, Pa.
Bonnie Taylor, Glasgow, Ky.
Carlene Taylor, Magnolia, Ky.
James Taylor, Owensboro, Ky.
Linda Taylor, Vine Grove, Ky.
Mary Taylor, Owensboro, Ky.

FRESHMEN

Row 1:

Robert Taylor, Columbus, Ohio
Cecil Terhune, Danville, Ky.
Cheryl Terry, Paducah, Ky.
Wanda Terry, Hodgenville, Ky.
John Thomas, Bangor, Mich.
Linda Thomas, Upton, Ky.
Linda Thomas, Burkesville, Ky.

Row 2:

Lorraine Thomas, Taunton, Mass.
Marcellus Thomas, Herndon, Ky.
Ronald Thomas, Warrington, Pa.
David Thompson, Bowling Green, Ky.
Minnie Thompson, Nicholasville, Ky.
Theodore Thompson, Rahway, N.J.
William Throneberry, Bowling Green, Ky.

Row 3:

James Thurmond, Louisville, Ky.
Paul Tibbits, Radcliff, Ky.
Theodore Tiemann, Louisville, Ky.
Patricia Tilford, Paducah, Ky.
Thomas Till, Waterloo, Ind.
Gabriel Tincher, Frankfort, Ky.
John Tinsley, Auburn, Ky.

Row 4:

Beverly Tolleson, Nashville, Tenn.
Janice Tomes, Central City, Ky.
Frederick Toohey, Cave City, Ky.
Linda Toohey, Cave City, Ky.
Richard Towe, Drake, Ky.
David Towell, Louisville, Ky.
Bobby Townsend, Sebree, Ky.

Row 5:

Don Tracy, Louisville, Ky.
Charles Travelsted, Bowling Green, Ky.
Gary Travis, Bowling Green, Ky.
Jane Trevathan, Madisonville, Ky.
Paul Troester, Valley Station, Ky.
Ovetta Trowbridge, Center, Ky.
William Troyan, Brandenburg, Ky.

Row 6:

Geraldine Truelock, Beaver Dam, Ky.
Anne Truitt, Rockfield, Ky.
Linda Truitt, Owensboro, Ky.
George Tsakrios, Pittsburgh, Pa.
Barbara Tucker, Louisville, Ky.
Anne Turner, Graham, Ky.
Virginia Twaddell, Wilmington, Del.

Row 7:

William Twyman, Cromwell, Ky.
Mary Tyler, Miami, Fla.
Michale Uhl, Millersburg, Ohio
Patricia Underwood, Louisville, Ky.
Mischael Vancleve, Madisonville, Ky.
Betty Vance, Ekron, Ky.
Edward Van Metre, Hopkinsville, Ky.

Row 8:

James Vincent, Bee Spring, Ky.
Jerry Vincent, Henderson, Ky.
Ramoth Vincent, Bee Spring, Ky.
Marilyn Vittitow, Morganfield, Ky.
Cathygene Voll, Louisville, Ky.
Richard Waggener, Gallatin, Tenn.
Harold Wagner, Valley Station, Ky.

Row 9:

Mary Wagoner, Alvaton, Ky.
Ann Waitman, Gamaliel, Ky.
Larry Walden, Hartford, Ky.
Robert Waldron, Hopkinsville, Ky.
Beverly Walker, Paducah, Ky.
Leta Walker, Uniontown, Ky.
Robert Walker, Glendale, Ky.

FRESHMEN

Row 1:

Shirley Walkup, Cave City, Ky.
Linda Wallace, Bowling Green, Ky.
Nancy Wallace, Evansville, Ind.
Porter Wallace, Leitchfield, Ky.
William Walsh, Louisville, Ky.
Justine Walters, Bonnieville, Ky.
Sharon Wander, Ft. Thomas, Ky.

Row 2:

Billy Ward, Glasgow, Ky.
Lana Ward, Louisville, Ky.
Lucretia Ward, Prospect, Ky.
Sidney Wardle, Louisville, Ky.
Patricia Wareham, Bowling Green, Ky.
David Warms, Lebanon, Ky.
Ben Warren, Owensboro, Ky.

Row 3:

Jack Wartell, New Hyde Park, N.Y.
Karen Washer, Auburn, Ky.
Joyce Wathen, Mt. Sherman, Ky.
Guy Watkins, Fort Knox, Ky.
Ray Watkins, Louisville, Ky.
Betty Watson, Paradise, Ind.
Claudia Watson, Ewing, Ky.

Row 4:

Charles Webb, Campbellsville, Ky.
Jeanette Webb, Bowling Green, Ky.
Johnny Webb, Lindseyville, Ky.
Philip Weber, Louisville, Ky.
James Webster, Crestwood, Ky.
Marilyn Weisser, Louisville, Ky.
Alice Wells, Pleasure Ridge Park, Ky.

Row 5:

Harold Wells, Graham, Ky.
Joan Wells, Burkesville, Ky.
Joseph Wells, Belton, Ky.
Norman Wemes, Lyndon, Ky.
Robert Wentworth, Greenville, Ohio
Judith Werle, Lexington, Ky.
David West, Bowling Green, Ky.

Row 6:

John West, Madisonville, Ky.
William West, Hadley, Ky.
Amy Westerfield, Hartford, Ky.
Beverly Westerfield, Jeffersontown, Ky.
Larry Westerfield, Jeffersontown, Ky.
Cynthia Westmoreland, Bowling Green, Ky.
Andrew Weston, Fairdale, Ky.

Row 7:

Jo Westray, Lewisburg, Ky.
Charles Wheeler, Bardstown, Ky.
James Wheeler, Morganfield, Ky.
Ralon Wheeler, Cincinnati, Ohio
Patrick Whelan, Bowling Green, Ky.
Rita Whipple, Salem, Ind.
Stanley Whitaker, Somerset, Ky.

Row 8:

Kathleen White, Robards, Ky.
Thomas Whitehair, Jeffersontown, Ky.
William Whitehead, Glasgow, Ky.
Mary Whitlow, Scottsville, Ky.
Ellis Whitmer, Sacramento, Ky.
Edwina Whitnel, Deland, Fla.
Zelma Whitson, Lewisburg, Ky.

Row 9:

Mary Whitty, Louisville, Ky.
James Whitworth, Louisville, Ky.
Jerry Wiggins, Central City, Ky.
Barbara Wiggins, Louisville, Ky.
Edwin Wilbanks, Chatsworth, Ga.
Burnham Wilbert, Louisville, Ky.
David Wilcoxson, Bowling Green, Ky.

FRESHMEN

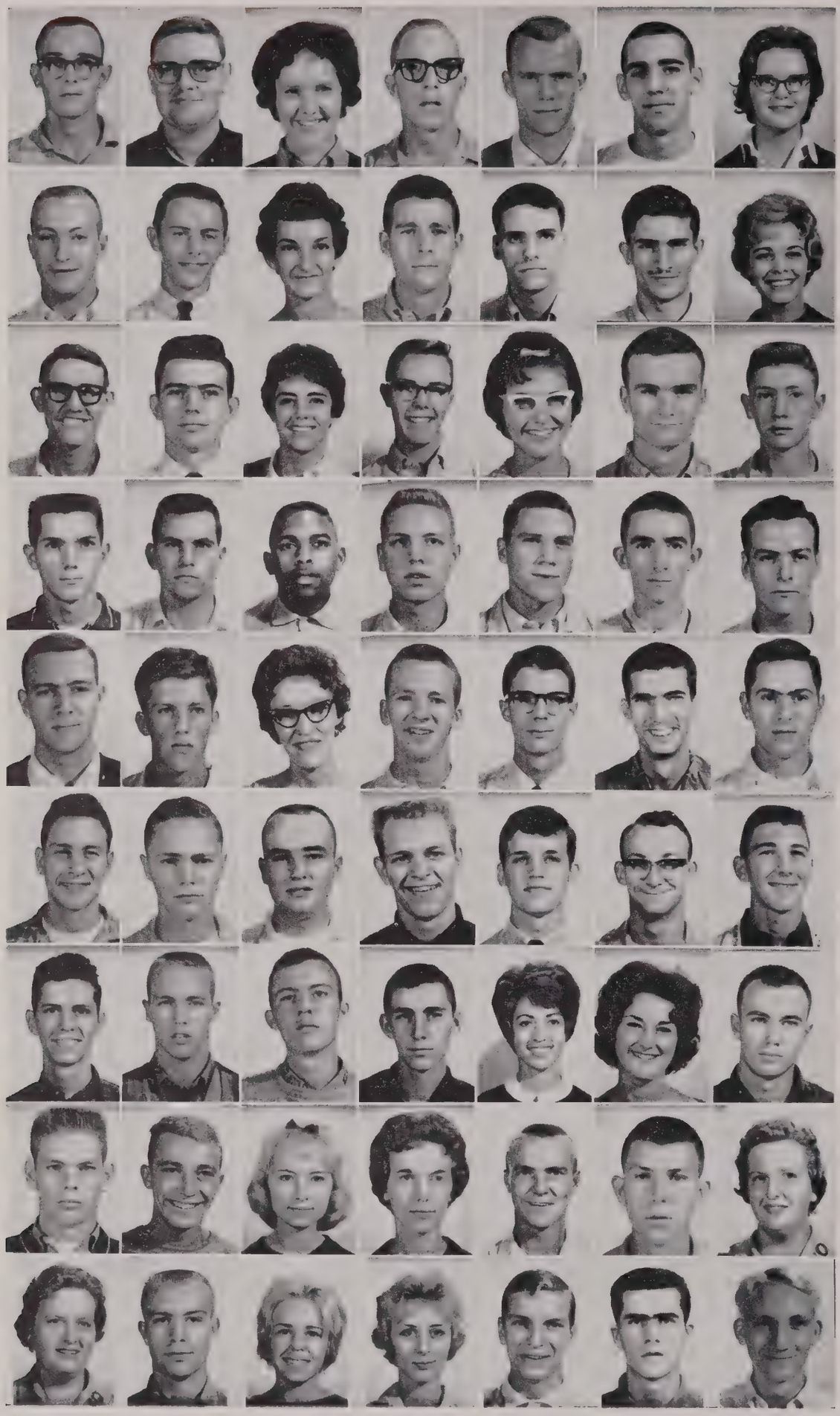

Row 1:

Joe Wilcoxson, Cave City, Ky.
Ray Wilcoxson, Horse Cave, Ky.
Patricia Wildman, Louisville, Ky.
Joseph Wiles, Owensboro, Ky.
James Wiley, Owensboro, Ky.
Earl Wilhelm, Louisville, Ky.
Marian Wilkerson, Morton's Gap, Ky.

Row 2:

Joe Wilkins, Bowling Green, Ky.
Charles Williams, Russellville, Ky.
Eloise Williams, Drakesboro, Ky.
James Williams, Stanton, Ky.
Jonathan Williams, Louisville, Ky.
Joseph Williams, Middletown, Ky.
Melinda Williams, Louisville, Ky.

Row 3:

Ronald Williams, Hopkinsville, Ky.
Leon Williams, Fairdale, Ky.
Vertrice Williams, Campbellsville, Ky.
James Williamson, La Grange, Ky.
Judith Williamson, Falls of Rough, Ky.
Roger Williamson, Knob Lick, Ky.
Finley Willis, Caneyville, Ky.

Row 4:

Douglas Willis, Claymont, Del.
James Willis, Hopkinsville, Ky.
Russell Willis, Guston, Ky.
Russell Willis, Corbin, Ky.
Charles Wills, Prestonsburg, Ky.
Edmon Wilson, Cave City, Ky.
James Wilson, Mt. Washington, Ky.

Row 5:

Jerry Wilson, Findley, Ohio
Julian Wilson, Owensboro, Ky.
Paulette Wilson, Holland, Ky.
Robert Wilson, Jamestown, Ky.
Ronald Wilson, Louisville, Ky.
Warren Winchester, Murray, Ky.
Robert Wingo, Franklin, Ky.

Row 6:

Don Winters, Madison, Tenn.
Robert Wise, Bowling Green, Ky.
Ben Wiseman, Louisville, Ky.
Philip Wiseman, Bowling Green, Ky.
James Wiseman, New Albany, Ind.
Robert Wisner, Danville, Ky.
David Witty, Bowling Green, Ky.

Row 7:

Vernon Wold, Louisville, Ky.
Eddie Wolff, Lake Alfred, Fla.
Glenn Womack, Paducah, Ky.
James Wood, Bales, Ky.
Marcia Woodring, Vine Grove, Ky.
Karyn Woolfolk, McCaskill, Ark.
Kellar Works, Cynthiana, Ky.

Row 8:

John Wright, Louisville, Ky.
Robert Wright, Radcliff, Ky.
Connie Wyatt, Earlington, Ky.
Kathleen Yager, Milton, Ky.
Anthony Yates, Rineyville, Ky.
James Yokley, Franklin, Ky.
Brenda Young, Richardsville, Ky.

Row 9:

Carolyn Young, Richardsville, Ky.
Peter Young, Springfield, Ky.
Sandra Young, Hardyville, Ky.
Sandra Young, Rockfield, Ky.
Steven Youngblood, Louisville, Ky.
Lewis Zerfoss, Sebree, Ky.
Asa Zollman, Scottsburg, Ind.

Row 1: Brenda Shultz, Janet Bess, Georgea Harness, Sharon Bryant. **Row 2:** Carolyn Hancock, Elaine Hobbs, Judy Lee, Roxane Scharry, Marilyn Flener. **Row 3:** Kay Burgher, Pat Byers, Jennifer Keitz, Jane Beeler, Sandra Earle, Donna Bisch. **Row 4:** Kenneth Earle Hines, Sellers James Randolph, Louatha Banks, Barbara Sharp, Joyce Oliver, Sharron Holcomb. **Row 5:** Gabriel Fincher, Kenneth Blick, Mary Jane Knight, Jane Stevenson, Lucinda Beck, Carolyn Daye Young. **Row 6:** Philip Angevine, James C. Donohue, William L. McElheney, Robert W. McCoy, Arthur C. Park, Lester Butler, Jr. **Row 7:** Kenneth Edward Embry, Billy Myers Moore, Donald Wellington Hawkins, Allen L. Bryant, Billy Ward.

Not pictured: Janice Broadbent, Kay Groff, Sharron Halcomb, Kathryn Hall, Gary Holtzclaw, Kelly King, Carol Palmer, Mildred Patterson, James Patton, Gabriel Tincher, Anne Truitt*.

FRESHMEN 2.5 WINNERS

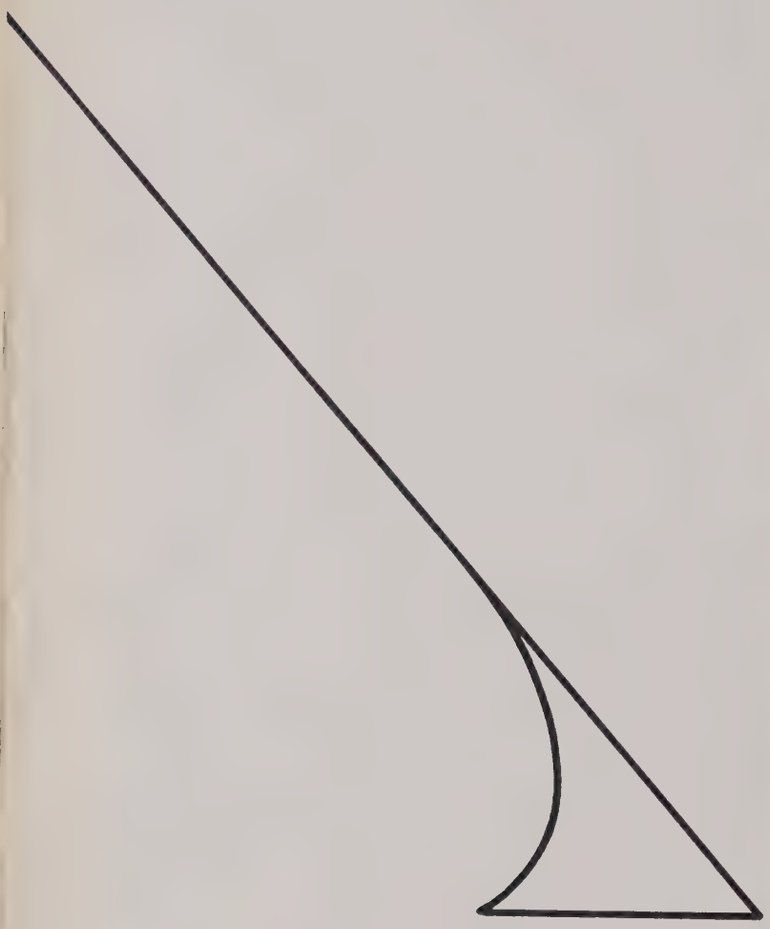

TRAINING SCHOOL

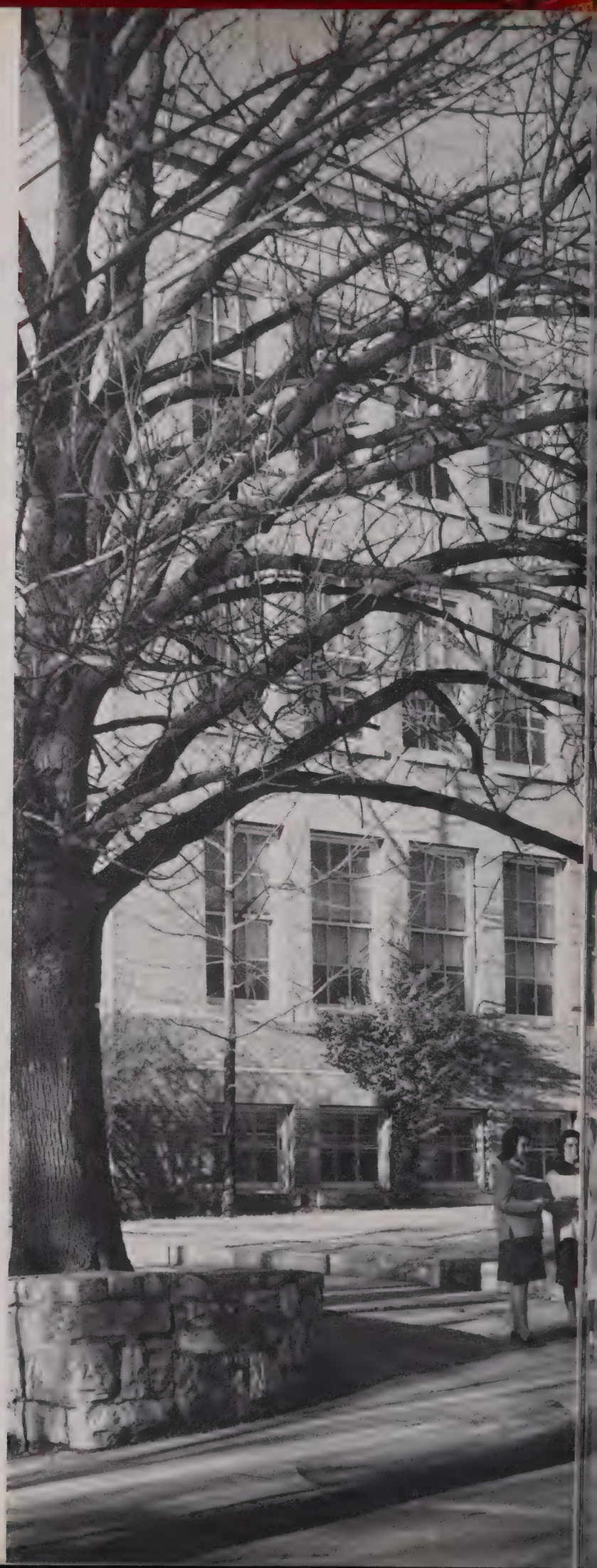

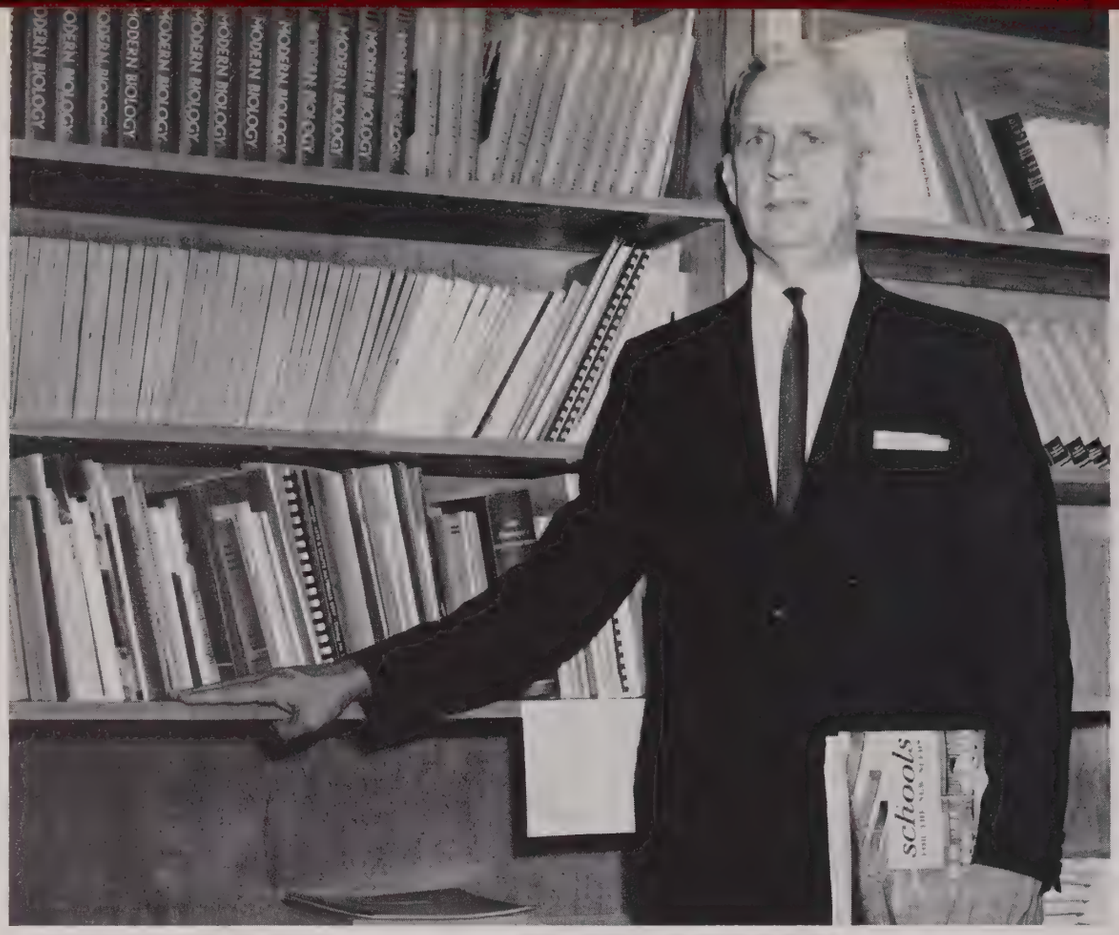

Mr. James Carpenter, Director

TRAINING SCHOOL

The Training School, with its Elementary Grades and College High, plays an important role in the life of Western. Serving as a laboratory for future teachers and as an educator of several hundred students, the Training School is a part of the progress that Western has enjoyed in 1963.

Mrs. Suellen Whittle, Secretary

Row 1, left to right: Georgeanna Sleamaker, Rosanne Jones, Sondra Covington, Nancy Graves, Charla Aspley. **Row 2:** Lynn Wright, Dottie Hild, Maggie Sue Walker, Vickie Holton, Jo Hannah Parker. **Row 3:** Tate Hutton, David Shreve, Joe Gray, Mike Keown, Charles Pemberton, Melborne Williams.

STUDENT ACTIVITIES COMMITTEE

The Student Activities Committee consists of two representatives from each grade, 7-12, and the elected officers. The purposes of the Committee are to: develop attitudes of and practice in, good citizenship; promote harmonious relations throughout the entire school; improve student-teacher relationships; improve schcol morale; assist in the management of the school; provide a form for student expression; provide orderly direction of school activities; charter school clubs and other organizations; and to promote the general welfare of the school. This year's officers include: Sondra Covington, President; Nancy Graves, Vice-President; Rosanne Jones, Secretary; Charla Aspley, Treasurer; and Georgeanna Sleamaker, Parliamentarian.

COLLEGE HIGH SENIORS

Row 1: Hughie Blankenship, Sue Carole Borders, Ann Bryan, Alice Burford, Judie Burkhalter, Paul Cassidy, Jr., Marion Cogburn.

Row 2: Sondra Covington, Jerry Duff, Mary Ross Duncan, Patrick Dye, Jane Endies, Pam Fitzpatrick, Betty Tee Funk.

Row 3: Mollie Gaines, Nancy Graves, Billy Griffin, Patricia Griffis, Ann Houchens, Steve Humphreys, Brenda Humphries.

Row 4: Tate Hutton, Lynn Jarrett, Rosanne Jones, Barbara Keith, Linda Spoonamore Koon, Richard Lacefield, Sarah McGinley.

OFFICERS

HAROLD McGUFFEY	President
ANN BRYAN	Vice-President
JENNIFER SMITH	Secretary
SHERRI WILLIAMS	Treasurer
PAUL CASSIDY, JR.	Parliamentarian
CHARLES MILLER	Sergeant-at-Arms
BARBARA KEITH	Business Manager
DENNIS REEVES	Business Manager
PAUL COOK	Sponsor

Row 1: left to right: Harold McGuffey, William Manrod, William Meredith, Charles Miller, John Murphy, Virginia Nellums, Jane Parker. **Row 2:** Nancy Sue Parsley, Joyce Perkins, Paula Jane Powers, Dennis Reeves, Jane Russell, Johnny Saranchak, Jennifer Smith. **Row 3:** Patricia Sneed, Thomas Thames, Susan Todd, Frank Walker, Melborne Williams, Sherri Williams.

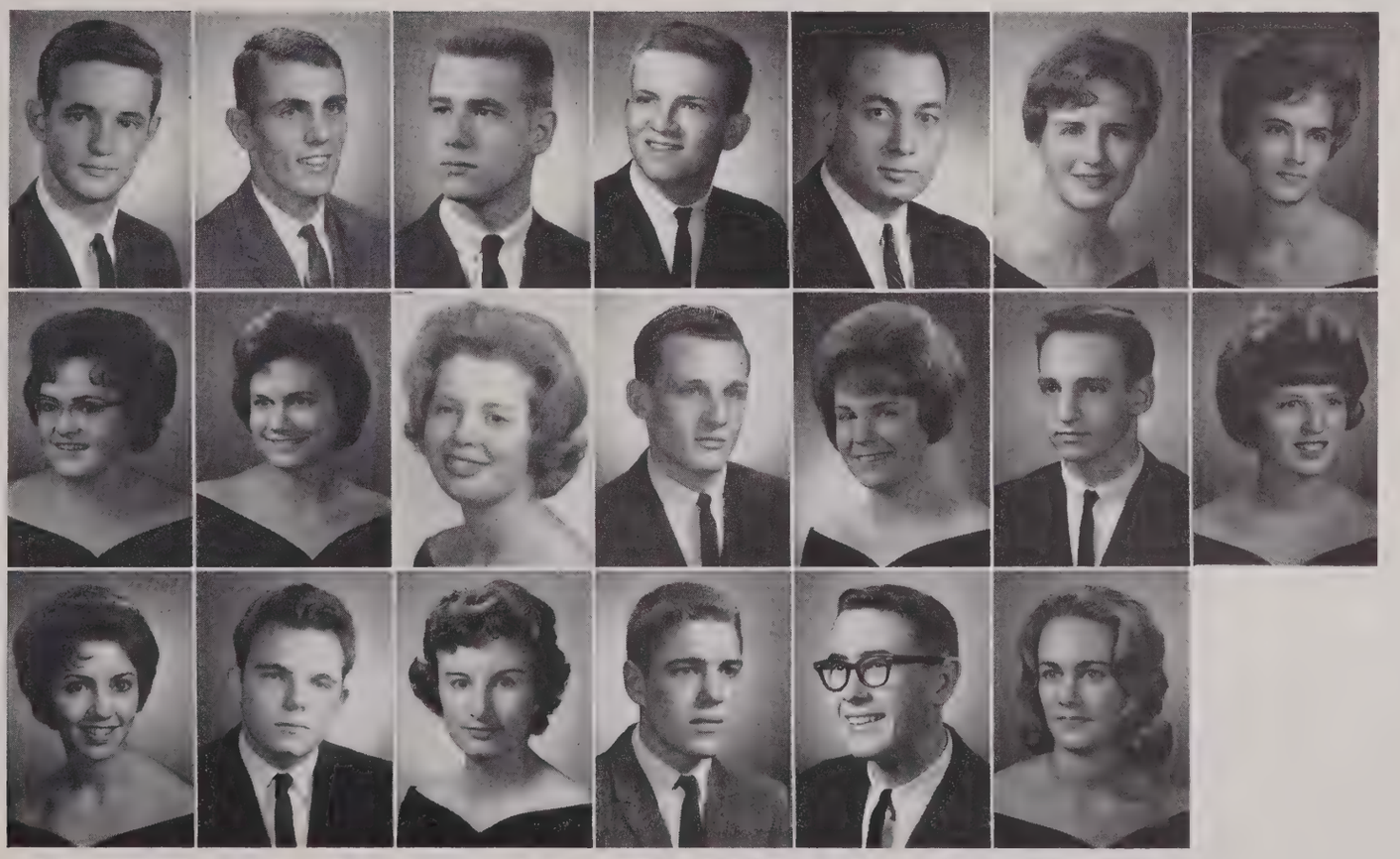

SPECIAL SENIOR HONORS

CLASS HONORS

Patrick Dye . . . . . Valedictorian
Barbara Keith . . . . . Salutatorian

MR. AND MISS SENIOR

Charles Miller and Rosanne Jones

JUNIOR CLASS

OFFICERS

RICHARD THOMAS . . . . . President
SHARON HUFF . . . . . Vice-President
JANE HENDRICK . . . . . Secretary
CARMEN WILLOUGHBY . . . . Treasurer
SUSAN FRIEDLI . . . . . Parliamentarian
MARSHA BOYD . . . . . Reporter
ELIZABETH STOVALL . . . . . Reporter
MIKE KEOWN . . . . . SAC Member
CHARLES PEMBERTON . . . SAC Member

Row 1, left to right: Paula Ward, Ann Reeves, Cynthia Thames, Paula Wagoner, Suellen Hunt, Susie Bennett, Ellen Gerard, Marcia Boyd, Sharon Huff, Anita Cockrill. **Row 2:** Carmen Willoughby, Susan McLellan, Pam Smith, Frances Mercer, Susan Friedli, Patty Malone, Susan Leonard, Judy Miller, Mary Gaines, Carolyn Ashworth, Jane Hendrick. **Row 3:** Elizabeth Stovall, Betty Proffitt, Linda Lowe, Charla Aspley, Bruce Clark, Jimmy Denhardt, Dennis Dearing, Mike Keown, Gary Comer, Bobby Raby, Bill Beauchamp. **Row 4:** David Sowders, Craig Clark, Charles Pemberton, David Stiles, Harry Gilbert, Tommy Miller, Tommy Rider, Jeff Lewis. **Row 5:** John Richard Thompson, Frank Perkins, Philip McGown, Richard Thomas, James Smith, Gary Hanks, Herbert Adams.

Row 1: left to right: Billy Myers, Tommy Duncan, Bettye Miller, Laurie McLean, Susan Dallas, Janet Pope, Linda Smith, Suellen Dowse, Pat Howell, Linda Hamilton, Brenda Hunter. **Row 2:** Dottie Hild, Vivian Jenkins, Carole Owens, Penny Moore, Carolyn Siddens, Suzanne Wood, Margaret Davenport, Edith McDonald, Margaret Shardein, Pamela Dugard, Judy Hayes, Martha Greer. **Row 3:** Steve Garrett, Bill Pearson, Hubert Griffin, Amelia Elrod, Randy Clark, Linda Deloteus, Donald Griffis, Joe Dye, Alan Owens, Bobby Corley, Selden Byars. **Row 4:** Rumsie Butler, Judy Faerber, Mary Ann Hill, Carol Milliken, Sally Herrin, Allison Orendorf. **Row 5:** Jerry Halliburton, Joe Gray, Dero Downing, Joe Hildreth, Tommy Smith, David Broderick, Steve Reeves, Johnny Mercer. **Absent:** Phyllis Harris and Lucille Meredith.

SOPHOMORE CLASS

OFFICERS

DAVID BRODERICK . . . . . President
DERO DOWNING . . . . . Vice-President
LINDA DELOTEUS . . . . . Secretary
JOE HILDRETH . . . . . Treasurer
SALLY HERRIN . . . . . Parliamentarian
MARY ANN HILL . . . . . Reporter

FRESHMEN CLASS

OFFICERS

GARY HUNT . . . . . President
EDDIE IRICK . . . . . Vice-President
NANCY CLAYPOOL . . Secretary-Treasurer
BERRY RAHILLY . . . . . Parliamentarian
MAGGIE WALKER . . SAC Representative
LYNN WRIGHT . . . SAC Representative

Row 1, left to right: Francie Burford, Stephen Todd, Robert Elrod, Eddie Irick, June Lyle, Linda Thomas, Lynn Wright, Georgeanna Sleamaker, Kris Lewis, Carol Abel. **Row 2:** Walter Ward, Hank Jones, Charles Warden, Lynn Hargis, Gail Wright, Ann Robison, Nancy Claypool, Susan McChesney, Tawanna Abell, Spivey Williams. **Row 3:** John Carpenter, DaVon Graham, Jimmy Mercer, Wayne Graham, Edwin Phelps, Judy Mayfield, Danny Morrison, Julian McLellan. **Row 4:** Paul Gerard, Mike Godfrey, Maggie Sue Walker, Kelly Thompson, Berry Rahilly, Gary Hunt, Sally Lambert, Bob Whitney.

EIGHTH GRADE

Row 1, left to right: Carol Dalton, Kathy Mercer, Penny Flener, Forest Lee Thomas, Wallace Barr, John Hutton, Debbie Brooks, Carolyn Smith, Virginia Spoonamore, Cindy Jones, Mike Gosa. **Row 2:** Robert Dawson, Robert Mimms, Dick Green, Debbie Stone, Beverly Erskine, Marchelle Harmon, Susan Sleamaker, Cathy Overfelt, Linda Lowe, Lynn Gilbert, Gordon Goad, Gary Huff. **Row 3:** Kathryn Faries, David Terhune, Mary Ann Elkin, Pam Garrett, Martine Vogler, Eva Jean Harl, Leigh Bohannon, Tommy Wallace, Don Walton, Robert Power. **Row 4:** Henry Stephens, John Lyne, Jo Hannah Parker, Mike Petty, David Shreve, Donnie Adams, Joe Bettersworth, Henry Hampton, Janet Stevens.

Row 1, left to right: Brenda Godfrey, Shelley Wood, Beverly Peterson, Harold Evans, David Thomas, Craig Williamson, Nancy Ward, Linda Justice, Nancy Smith, Lynn Carter, Bobby Sadler. **Row 2:** Alice Thomason, Mary Jane Scarborough, Laura Huddleston, Elizabeth Bryant, Janice Gaines, Marie McChesney, Vickie Holton, Susan Laman, Nancy Ellen Webb. **Row 3:** Paul Terhune, Robert Wagoner, Jimmie Parrish, Joe Gerard, Tommy Lawson, Billy Collins, Joe Glasser. **Row 4:** Larry Duncan, Phillip Sowders, Robert Markle, Mark Barrett, Robin Lockhart, Dewey Newton, Eddie Harris.

SEVENTH GRADE

ELEMENTARY GRADES

Miss Hunter's First Grade

Sixth Grade, Mrs. Garrett's Pupils

COLLEGE HIGH ORCHESTRA

OFFICERS

PAT DYE	President
JIM DENHARDT	Vice-President
PATTY MALONE	Secretary
JAMES GODFREY	Director

COLLEGE HIGH CHORUS

OFFICERS

SUE CAROL BORDERS	President
SARAH McGINLEY	Vice-President
ELIZABETH STOVALL	Secretary-Treasurer
PATTY GRIFFIS	Reporter

"A" SQUAD

Kneeling, left to right: Charles Pemberton, mgr., Craig Clark, Charles Miller, Bruce Clark, Bob Raby, David Stiles, mgr. **Standing:** Coach Almond, Jim McGown, Phil McGown, Dero Downing, Bill Manrod, Skipper Hutton, Dennis Dearing.

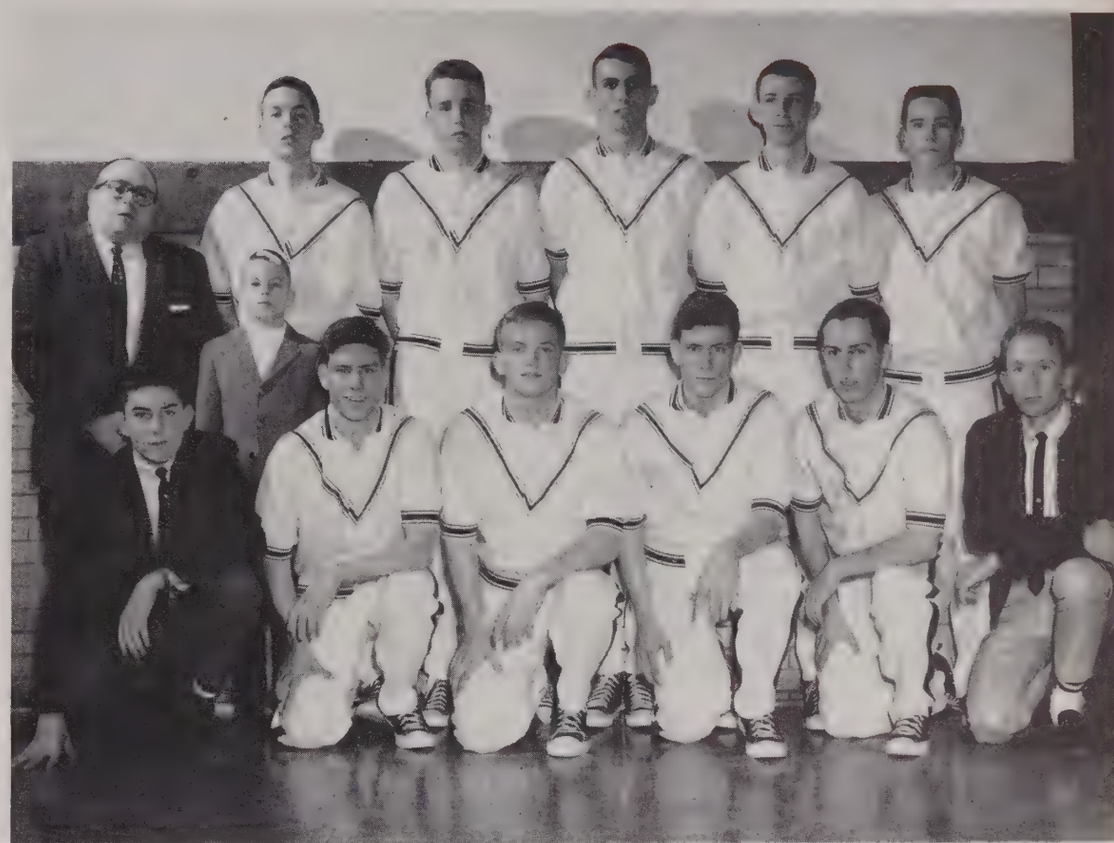

BASKETBALL

Kneeling, left to right: Michael Stewart, Coach, Donald Griffis, Steve Todd, Eddie Irick, Paul Gerard, Danny Morrison, Tom Duncan. **Standing:** Julian McLellan, De Von Graham, John Mercer, Gary Hunt, Kelly Thompson, Bob Whitney, Edwin Phelps, Mike Godfrey.

"B" SQUAD

Senior members Charles Miller and Frank Walker practicing.

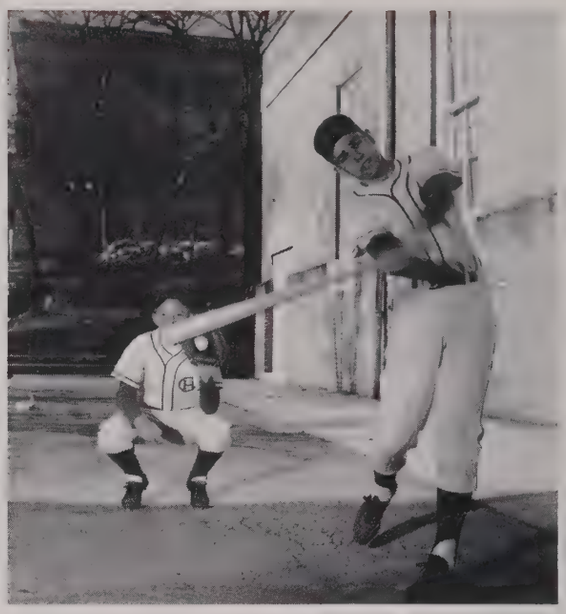

Row 1, left to right: Bob Saddler, Joe Dye, David Shreve, Charles Miller, Dero Downing, Mike Keown, Danny Morrison, Jerry Halliburton, Phil McGown, Eddie Irick. **Row 2:** Warren Evans, Wallace Barr, Paul Gerard, Robin Lockhart, Jimmy Parrish, Donald Griffis, Frank Walker, Dennis Dearing, Larry Castle, Coach, and Larry Duncan.

BASEBALL

CROSS COUNTRY

Row 1, left to right: Mike Godfrey, Harold McGuffey, Gary Comer. **Standing:** Coach Al Almond, Jimmy Mercer, Johnny Mercer, Skipper Hutton, Bob Raby, Joe Gray, Glen Leach, Coach.

Row 1, left to right: Gary Comer, Wayne Graham, Jimmy Mercer, John Saranchak, Jimmy Denhardt, Donnie Adams, John Mercer, Randy Clark. **Row 2:** Joe Gray, Bob Raby, Richard Thomas, Kelly Thompson, John Murphy, Bill Manrod, Tom Duncan, Steve Reeves, Donald Griffis.

TRACK

TENNIS

Left to right: Pam Fitzpatrick, Sarah McGinley, Linda Deloteus, Edith McDonald, and Francie Burford.

Left to right: Harold McGuffey, Harry Gilbert, Bruce Clark, Coach Richard Thompson, Skipper Hutton, and Craig Clark.

GOLF

G. A. L.

Row 1: Betty Funk, Sarah McGinley, Babs Keith, President, Jane Parker, Parliamentarian, Mary Gaines, Vice-President, Sally Herrin, Secretary, Penny Moore, Treasurer, Carolyn Ashworth. **Row 2:** Judy Faeber, Suellen Dowse, Carol Owens, Carolyn Siddens, Edith McDonald, Margaret Davenport, Dottie Hild, Linda Deloteus, Martha Greer. **Row 3:** Berry Rahilly, Janet Pope, Molly Gaines, Mary Duncan, Amelia Elrod, Susan Dallas, Paula Wagoner, Linda Hamilton, Susan Leonard. **Row 4:** Gail Wright, Georgeanna Sleamaker, Lynn Wright, Linda Thomas, Maggie Walker, Nancy Claypool, Carol Milliken, Charla Aspley, Allison Orendorf.

Row 1: Miss Holland, Sponsor, Melborne Williams, President, Bill Manrod, Vice-President, Ann Bryan, Secretary, Carmen Willoughby, Treasurer, Susie Bennett, Parliamentarian. **Row 2:** Elizabeth Stovall, Susan McLellan, Virginia Nellums, Paula Wagoner, Susan Friedli, Babs Keith, Carolyn Ashworth, Sherri Williams, Sue Carol Borders. **Row 3:** Suellen Dowse, Margaret Davenport, Edith McDonald, Frances Mercer, Ellen Gerard, Pam Fitzpatrick, Jennifer Smith, Nancy Graves, Rosanne Jones, Sondra Covington. **Row 4:** Joe Hildreth, Susan Dallas, Carolyn Siddens, Dottie Hild, Linda Deloteus, Judy Faerber, Carol Milliken, Penny Moore, Allison Orendorf, Johnny Mercer. **Row 5:** Dennis Dearing, Craig Clark, Bruce Clark, Harry Gilbert, Pat Dye, Paul Cassidy, Dennis Reeves, Harold McGuffey, William Garris.

BETA CLUB

Jennifer Smith, Sondra Covington, Sue Carole Borders, Patty Griffis, Sarah McGinley, Rosanne Jones.

CHEERLEADERS

HOMECOMING QUEEN AND ATTENDANTS

Lynn Wright, Dottie Hild, Charla Aspley, Queen Rosanne Jones, Jane Parker, Sarah McGinley, and Sondra Covington.

Rosanne Jones is crowned the 1963 Basketball Queen.

BASKETBALL QUEEN

CARDINAL CAPERS

Left to right: Pam Fitzpatrick, Bill Meredith, Babs Keith, Patty Malone, Pat Dye, Betty Tee Funk, Ann Houchens, Patty Griffis.

FUTURE HOMEMAKERS

Row 1: left to right: Margaret Davenport, Edith McDonald, Nancy Parsley, Joyce Perkins, Pam Dugard, Pat Howell, Brenda Hunter. **Row 2:** Lynn Carter, Alice Thomason, Phyllis Harris, Roseanne Jones, Peggy Schardein, Pam Smith, Mary Ann Elkin, Kitty Faries. **Row 3:** Janice Gaines, Vicki Holton, Beverly Peterson, Shelley Wood, Mary Jane Scarborough, Nancy Ward, Laura Huddleston. **Row 4:** Ann Robison, Marie McChesney, Susan Laman, Nancy Ellen Webb, Nancy Smith, Brenda Godfrey, Janie Harl.

SPEECH AND DEBATE CLUB

Seated, left to right: Miss Broach, sponsor, Jeff Lewis, Frances Mercer, Susie Bennett, Mike Keown. **Standing, left to right:** Billy Myers, Bobby Corley, Kelly Thompson, Paula Ward, Laurie McLean, David Broderick, Hubert Griffin, Jim Mercer.

SCIENCE CLUB

Left to right: Mr. Leopold, Sponsor, Bobby Corley, William Garris, President, Bill Beauchamp, Treasurer, Martha Greer, Paul Cassidy.

FUTURE TEACHERS OF AMERICA

Row 1: Jane Henricks, Charla Aspley, Carolyn Ashworth, Judy Faerber, Phil McGown, Janet Pope, Penny Moore, Lucille Meredith, Patty Malone. **Row 2:** Susan Friedli, Paula Ward, Carmen Willoughby, Pam Dugard, Edith McDonald, Margaret Davenport, Donald Griffis, Alan Owens, Martha Greer, Tommy Miller. **Row 3:** Dottie Hild, Nancy Claypool, Georgeanna Sleamaker, Judy Miller, Paula Wagoner, Anita Cockrill, Jimmy Mercer, James Smith, Randy Clark, Johnny Mercer, Dero Downing. **Row 4:** Frances Mercer, Elizabeth Stovall, Ellen Gerard, Susan Bennett, Charles Pemberton, Amelia Elrod, Susan Dallas, Carol Milliken, Sally Herrin.

4-H CLUB

Seated, left to right: Nancy Davenport, Secretary, Margaret Davenport, President, Mary Ann Elkin, Vice-President. **Standing:** Debbie Gibson, Donnie Adams, Tommy Rider, Mac Donaldson, Kathy Garvin.

SONDRA COVINGTON and HAROLD McGUFFEY

MR. AND MISS COLLEGE HIGH

COLLEGE HIGH HONORS

MR. and MISS JUNIOR
Marcia Boyd and Dennis Dearing

MR. and MISS FRESHMAN
June Lyle and Gary Hunt

MR. and MISS SOPHOMORE
Dottie Hild and Joe Gray

Essay Winners: Patty Malone, "I Speak for Democracy." Frances Mercer, "Hire the Handicapped."

MR. and MISS NEWCOMER

Laurie McLean and Joe Gray

D.A.R. Representative, Rosanne Jones and Junior Citizenship Award, Pat Dye.

Girls' State—1962, Barbara Keith, State Adjutant General; Nancy Graves, Alternate.

Boys' State—1962, Patrick Dye

First Runner-up, Kentucky Junior Miss Contest, Patty Griffis.

Semi-finalist, National Merit Scholarship, Barbara Keith.

Betty Crocker Home Economics Award Winner, Pam Fitzpatrick.

Talisman Representatives, Ellen Gerard, Junior Representative, Pam Fitzpatrick, Senior Representative, Carolyn Ashworth, Junior Representative.

INDEX

A

Abele, George, 178
Abell, Austin, 178
Abell, Betsy, 197
Abell, Carol, 231, 234
Abell, James, Jr., 88, 161, 163
Abell, Mary, 178
Abell, Mary G., 163
Abell, Richard, 141
Abell, Robert, 163
Abell, Tawanna, 231
Able, Lindsey, 178
Absher, Judy, 178
Acuff, Linda, 197
Adair, Ruth, 163
Adams, Alan, 178
Adams, Billy, 29
Adams, Carroll, 178
Adams, Donald, 232, 237, 243
Adams, Herbert, 229
Adams, James, 197
Adams, John R., 178
Adams, Judith, 178
Adams, Linda, 178
Adams, Linda S., 141
Adams, Marie, 27
Adams, Robert, 104, 178
Adams, Robert M., 197
Adams, Robert R., 178
Adams, Ruth, 197
Adamson, Richard, 178
Adkins, Dorothy, 49, 96, 178
Adkins, Tommy, 197
Agee, Hugh, 84
Ahsan, Reza, 31, 76
Akers, Dennis, 70, 91, 197
Akin, Glenda, 98, 141
Akin, William, 72, 178
Alcott, Frederick, 48, 86, 108, 141
Alderson, Christi, 197
Alexander, Alton, 163
Alexander, Donald, 197
Alexander, Elizabeth, 163
Alexander, Michael, 79, 141
Alexander, Patty, 80, 163
Alford, Orland, 86
Allee, William, 113, 197
Allen, Beverly, 197
Allen, Bruce, 78
Allen, James, 178
Allen, John, 178
Allen, Lyndell, 163
Allen, Marjorie, 197
Allen, Maura, 98, 141
Allen, Neva, 80, 197
Allen, Patricia, 197
Allen, Ralph, 163
Allen, Richard, 197
Allen, Robert, 197
Allen, Willard, 78, 132, 178
Allen, William, 178
Allgood, Russell, 197
Allie, Gwendolyn, 197
Almond, Alvin, 33, 235, 237
Alson, Carolyn, 68, 92, 100, 141
Althauser, Harriet, 178
Anderson, Allan, 27, 79, 107
Anderson, Charles, 163
Anderson, Clifton, 197
Anderson, Edward, 197
Anderson, Harold, 197
Anderson, Janice, 163
Anderson, Jerry, 78, 101, 163
Anderson, Lucia, Dr., 29, 98, 100
Anderson, Patricia, 95, 163
Anderson, Richard, 85, 163
Anderson, Robye, 31
Anderson, Sarah, 197
Anderson, Worth, 106, 141
Andrews, Kenneth, 132, 133, 137, 178
Andriot, David, 197
Angevine, Phillip, 197, 221
Angle, Robert, 87, 197
Angles, Edmond, 197
Anson, Michael, 178
Appling, Richard, 178
Arington, Sondra, 197
Armstrong, Robert, 178
Arnett, Judy, 178
Arnold, Anita, 141
Arnold, Annie, 141
Arnold, Jane, 178
Arnold, Jerome, 90, 196, 197
Arnold, John, 141
Arnold, Loreca, 197
Arrom, Marjorie, 197
Arterburn, Kenneth, 197
Artis, Mary, 197
Arvin, Louis, 32
Ash, Anna, 178
Ashby, Carol, 141
Ashby, Laura, 178
Ashby, Linda, 72, 83, 163
Ashby, Michael, 101, 163
Ashby, Michael D., 65
Ashby, Rebecca, 197
Ashby, Robert, 29, 78
Ashby, Yvonne, 197
Ashley, Patricia, 197
Ashworth, Carolyn, 229, 239, 247, 248
Aspley, Charla, 225, 229, 234, 239, 240, 243
Atcher, Donnie, 197
Atcher, Randall, 197
Atherton, Kenneth, 89, 163
Atkerson, Phillip, 141
Atkins, Owen, Jr., 178
Atkinson, Terry, 178
Atkisson, Elizabeth, 72, 178
Attix, Nancy, 197
Atwood, James, 197
Aubrey, Marvin, 141
Aubrey, Randall, 78, 163
Audas, James, 163
Augustus, Gerald, 90, 163
Austin, Bobby, 197
Austin, Mary, 141
Averitt, Judy, 77, 82, 88, 178

B

Bacon, Bernard, 163
Bacon, T., 102
Badami, Annetta, 197
Bagby, Linda, 197
Bailey, Donald, Dr., 29, 105
Bailey, James, 86, 163, 176
Bailey, Linda, 234
Bailey, Mary, 178
Bailey, Preston, 197
Baird, Ann, 197
Baird, Bonnie, 197
Baird, Donald, 197
Baird, William, 86, 178
Baize, Sharon, 178
Baker, Alleen, 178
Baker, David, 197
Baker, George, 197
Baker, Jack, 163
Baker, Mildred, 197
Baker, Pamela, 90, 178, 195
Baker, Ralph, 126, 127, 178
Baldock, James, 86, 163
Baldwin, Charles, 197
Baldwin, George, 72, 178
Bale, Gertrude, 33, 234
Bale, Edna, 77, 197
Bale, Kenneth, 141
Bale, Mary, 96, 178
Ball, Joyce, 66, 72, 116, 197
Ball, Marc, 72, 178
Ball, Mattie, 178
Ball, Marc, 72, 178
Ball, Melrose, 75, 75, 79, 141, 161
Ball, Rodney, 178
Ballantine, Hugh, 163
Ballard, Alva, 163
Ballard, Fred, 197
Ballard, James, 197
Balon, Arthur, 197
Banks, Judina, 163
Banks, Louatha, 22, 87, 197
Barbar, Carlyse, 34
Barber, Ben, 197
Barbour, Riley, 197
Bandin, Danyl, 91
Barefield, Kent, 178
Barfield, Pamela, 197
Bariola, John, 121, 122, 137, 141
Barlett, Theo, 197
Barlow, Wanda, 72, 80, 197
Barnard, James, 141
Barnard, John, 101, 197
Barnard, Michael, 178
Barnes, Henry, 197
Barnes, Mada, 197
Barnes, Martha, 72, 198
Barnett, Linda, 130, 198
Barnett, William, 198
Barnett, Vickie, 178
Barnhardt, E. O., 75
Barnhardt, Wedard, 33
Barnhill, David, 178
Barr, Edward, 232, 236
Barr, Robert, Jr., 163
Barrett, Mark, 232, 234
Barretta, Silvio, 141
Barrick, Judy, 78, 141
Barrickman, Terry, 178
Bartlett, Carol, 70, 198
Bartlett, William, 198
Bartlett, Joseph, 163
Barwick, Patricia, 95, 97, 163
Barwick, Woody, 121, 123
Basham, George, 198
Basham, Martha, 53, 74, 77, 141, 161
Basham, Nancy, 178
Baskerville, Beverly, 198
Bass, Joetta, 80, 198
Bass, Lois, 83, 100, 178
Bassett, Anna, 178
Bates, Clyde, 30
Bates, Georgia, 24
Bates, Jack, 72
Batsel, Joyce, 70, 72, 98, 141
Batson, Douglas, 198
Batts, Martha, 178
Bauenam, Pamela, 89
Bauer, Charles T., II, 163
Bauer, Donald, 101, 178
Bauer, William, 198
Baugh, Joseph, 108, 163
Baugher, Jeffery, 105
Bault, Patsy, 77, 163
Baumgardner, Thomas, 178
Baxley, Linda, 96, 178
Baxley, Linda S., 178
Baxter, David, 198
Baxter, Joe, 163
Baxter, Luther W., Jr., Dr., 26, 86
Bayles, Nancy, 198
Beach, Bennie, 33
Beals, Sharon, 71, 72, 93, 178
Beaman, Randall, 198
Beard, Ann, 198
Beard, Rebecca, 198
Beard, Sue, 34
Beauchamp, Bill, 229, 243
Beavers, Gerald, 178
Beazley, Jerome, 133
Beck, Charles, 198
Beck, Janice, 163
Beck, Louis, 198
Beck, Lucinda, 198
Beck, Richard, 198
Beck, Thomas, 198
Becker, Peter, Jr., 198
Beckett, Judith, 72, 198
Beckham, Harold, 163
Beckham, Joe, 72, 84, 178
Beckner, Azle, 198
Beeler, Elsie, 198, 221
Beeler, Gloria, 198
Beimbick, Robert, 198
Belcher, Donna, 163
Belcher, Shirley, 179
Bell, Barbara, 179
Bell, Charlene, 72, 198
Bell, David, 198
Bell, Donna, 179
Bell, James, 72, 179
Bell, Sarah, 72, 198
Bell, William, 106
Belt, Patricia, 77, 81, 141
Bernard, Frances, 53
Bender, Roger, 179
Benn, Michale, 198
Bennett, Barbara, 77, 163
Bennett, Brenda, 198
Bennett, Donald, 198
Bennett, George, 29
Bennett, James, 103
Bennett, Jane, 163
Bennett, James, 103
Bennett, Martha, 141
Bennett, Mary, 198
Bennett, Richard, 75, 179, 195
Bennett, Roger, 86, 198
Bennet, Susan, 229, 239, 242, 243
Benningfield, Bobby, 179
Benson, Beverely, 198
Benson, La Vonn, 77
Bernard, Frances, 63, 81, 95, 96, 142
Berry, James, 198
Berryman, Melvin, 101, 142
Berta, Paul, 198
Berthold, Dudley, 163
Bertram, Roy, 198
Bess, Janet, 198, 221
Bessire, Melanie, 179
Best, James, 121, 123, 137
Best, Jane, 81, 142
Betterworth, Joe, 232
Bewley, Barbara, 77, 142
Bichon, Roger, 198
Bickett, Joseph, 113, 179
Bigler, Robert, 198
Bilbat, Gene, 163
Bilik, Janice, 78
Bilik, Janice Emily, 142
Billingsley, Carolyn J., 65, 66, 179
Billingsley, Rodger, 198
Billingsley, Stanley, 66, 179
Bippus, Anne, 72, 179, 195
Birkhead, Thomas, 76, 85, 86, 94, 142
Bisch, Donna, 198, 221
Bishop, Frieda, 198
Bishop, George, 179
Bivins, Brack, 198
Bivins, Wayne, 198
Bivins, William, 163
Bixler, Richard, 198
Bizianes, Roy, 198
Blackburn, Glenn, 108, 121, 122, 179
Blackburn, Hoy, 179
Blackburn, Winnie, 77, 142, 161
Blair, Curtis, 163
Blair, Ellis, 87, 142
Blair, Hewel, 142
Blair, Russell, 74, 81, 87, 112, 114, 142
Blair, Ruth, 142
Blair, Sharon, 71, 198
Blakeman, Bernard, 79
Blanchard, Larry, 198
Blandford, Thomas, 198
Blank, David, 198
Blankenbaker, William, 198
Blankenship, Carol, 83, 179, 195
Blankenship, Carolyn, 198
Blankenship, Hughie, 226
Blankenship, Jerry, 103, 179
Blankenship, Joe, 179
Blanton, Hayward, 163
Bledsoe, Brenda, 198
Bledsoe, Martha, 63, 77, 81, 142
Blehar, Gary, 198
Blewett, James, 86, 108, 198
Blewett, William, 163
Blick, Barbara, 75, 142
Blick, Kenneth, 75, 198, 221
Blick, Clifton, 74, 75, 75, 92, 142, 161
Blissett, Ronald, 113, 198
Bloodworth, Betty, 198
Boaz, Polly, 32
Bobo, Shirley, 53, 142
Bockmon, William, 179
Boehme, William, 163
Boehme, William W., 72
Boerste, Juanita, 198
Boggs, Joseph, 30
Boggs, Louise, 100, 163
Bogle, Eddie, 198
Bohaning, John, 163
Bohannon, Judith, 179
Bohannon, Leigh, 232, 234
Bohlinger, Thomas, 198
Bohne, James, 199
Bojanowski, Thomas, 179
Boldizar, Joseph, 199
Boldrick, Damian, 106, 179
Boldrick, Ralph, 106, 179
Boling, Ronald, 86, 199
Bondwont, Wanda, 99, 163
Bone, Buell, 199
Bone, Carol, 163
Booker, Beckey, 163
Booker, James, 142
Booker, Ruth, 179
Boone, Patricia, 199
Boone, Winton, 132
Borches, James, 78, 101, 179
Borders, James, 88, 108, 163
Borders, Janet, 72, 199
Borders, Jerry, 142
Borders, John, 142
Borders, John, 199
Borders, Patricia, 163
Borders, Sue Carole, 224, 234, 239, 240
Bosley, Jerry, 179
Bost, Barbara, 79, 142
Bost, James, 179
Bostick, Jacklynn, 199
Boston, Alice, 199
Boswell, Aleene, 179
Boswell, Thomas, 199
Bosworth, Lawrence, 199
Bottorff, John, 199
Bottorff, Patricia, 199
Bowen, Lawrence, 86, 179
Bower, Alexandra, 199
Bowlers, Mary, 163
Bowles, Dallas, 74, 110, 111, 112, 115, 117, 142
Bowles, Opal, 142
Bowles, Beverly, 142
Bowles, Guy, 199
Bowles, Judy, 199
Bowling, Janet, 199
Bowman, Bruce, 107, 163
Bowman, Margaret, 179
Bowman, Mary, 199
Boyd, Ernest, 199
Boyd, Gary, 179
Boyd, Jimmy, 76, 163
Boyd, Marsha, 229, 245
Boyken, Geneva, 72, 83, 93, 163
Boyle, Walter, 179
Bozarth, Gerald, 113, 199
Bozarth, Karen, 72
Brackett, W. L., Dr., 30
Bradley, Onthony, 70, 86, 199
Bradley, Margaret, 72, 83, 96
Bradley, Sandra, 199
Bradner, Jack, 199
Bradshaw, Jon, 199
Brady, Robert, 199
Bragg, Marita, 163
Branstetter, Donald, 101, 163
Branstetter, Edith, 199
Branstetter, Jerry, 199
Branstetter, Michael, 199
Brantley, Harold, 104, 142
Brashear, Janice, 199
Brashear, Ronnie, 105, 163
Braswell, Mamie, 32
Bratcher, Walter, 199
Brawner, Carl, 163
Brawner, Robert, 199
Brawner, Susan, 199
Brawner, Ted, 199
Bray, William, 108, 137, 143
Breakfield, Brenda, 199
Breakfield, Jasper, 199
Breeden, Phillip, 199
Breeding, Betty, 199
Breitenstein, Sharon, 199
Brennan, Joseph, 163
Brent, Bettye, 72, 199
Brent, Roy, 75, 79, 164
Brent, Sue, 72, 97
Breshear, James, 199
Brewer, Janet, 53, 143
Brewer, Kathleen, 199
Bright, Crosby, 199
Broach, Alba, 242
Broderick, David, 230, 242
Brooks, Deborah, 232, 234
Bryan, Ann, 226, 239

INDEX

Bryant, Allen, 200, 221
Bryant, Brenda, 100, 164
Bryant, Carolyn, 200
Bryant, Dennis, 200
Bryant, Elizabeth, 232
Bryant, Helen, 72
Bryant, Marcia, 70
Bryant, Sharon, 200, 221
Bryant, Steven, 200
Buchanan, Ellis, 94, 143
Buchanan, Terry, 143
Buckman, Ruth, 66, 164
Buckner, Billy, 86
Buechele, Beverly, 80, 143
Bugel, Joseph, 65, 121, 122, 137, 164
Bulla, Neal, 164
Burch, Daryl, 200
Burchett, Dennis, 70
Burchett, Martina, 90, 164
Burden, Thomas, 200
Burford, Alice, 226
Burford, Francie, 231, 238
Burgess, Patricia, 70, 71, 72, 87, 200
Burgess, Roger, 86
Burgher, Sharon, 86, 200, 221
Burgin, Harriette, 80
Burkhalter, Charlotte, 53, 63, 78, 96, 143
Burkhalter, Judy, 226
Burkhead, Patricia, 72, 93
Burks, April, 164
Burks, Kelly, 164
Burnett, Alan, 164
Burnett, Don, 143
Burnett, Sharon, 200
Burnette, Virginia, 195
Burt, Jim, 121, 123, 125, 131
Burt, John, 121, 123, 131
Burton, Clarence, 164
Burton, Marsha, 200
Burton, Robert, 95, 107, 143
Busby, Gloria, 96
Busby, William, 200
Bush, Clifton, 75, 164
Bush, Frances, 164
Bush, Lewis, 200
Bush, Rondal, 179
Bushnell, Barbara, 72, 93, 164
Bushong, Wanda, 179
Bussell, Mary, 200
Butler, Barbara, 164
Butler, Donald, 65, 76, 164
Butler, Doris, 72, 73, 83, 164
Butler, Judy, 200
Butler, Lester, Jr., 200, 221
Butler, Martha, 80, 98, 179
Butler, Rumsie, 230
Butler, Thomas, 200
Butler, Wendall, 179
Butler, Wendell, 22
Byars, Selden, 230
Byers, Patricia, 200, 221
Byrd, Harold, 200

C

Cabanne, Barbara, 200
Cadle, Anna, 80, 183
Caines, Warner, 40, 41, 126, 127, 137, 143
Calcagno, Philip, 200
Caldwell, Gary, 143
Calhoun, Alma, 164
Calhoun, Richard, 143
Calhoun, Robert, 179
Calhoun, Sandra, 81, 143, 161
Callis, William, 179
Calloway, Patricia, 72, 200
Calvert, Jimmie, 143
Calvert, Jimmy, 80, 88, 143
Calvert, Terese, 179
Cameron, Sharon, 200
Cameron, Shirley, 70, 72, 200
Cameron, Terry, 49
Cameron, Toni, 80, 130, 200
Cammarata, Doris, 200
Cammitz, Elizabeth, 200
Campbell, Charles, 101, 179
Campbell, Evelyn, 200
Campbell, Jan, 200
Campbell, Joe, 179
Campbell, Martin, 80, 94, 143
Campbell, Stephen, 82, 179
Canerdy, Janice, 65, 77, 143
Cannon, Anne, 99, 179
Cannon, Glen, 164
Cantrell, Ronny, 86, 103, 179
Canty, Bill, 144
Capps, Betty, 81, 144, 161
Capps, Randall, 30
Capps, Randy, 85
Carder, Martha, 72, 89, 200
Carder, William, 89, 200
Cardwell, Elicia, 99, 164
Carey, Julia, 180
Carlisle, Eddie, 132
Carlisle, Jim, 164
Carlyle, Edgar, 179
Carman, Morris, 200
Carneal, Lysander, 164
Carneal, Samuel, 70, 164
Carneal, William, 144
Carney, Sara, 200
Carpenter, Howard, Dr., 33
Carpenter, James, 27, 224
Carpenter, John, 231
Carpenter, Joy, 81, 83, 179
Carrier, James, 126, 127, 128, 164
Carrier, Leonard, 126, 127, 164
Carrington, Benny, 101, 144
Carroll, Ronald, 131, 179
Carter, D. Carol, 70, 71, 72, 83, 93, 234
Carter, Charles, 144
Carter, Dorothy, 144
Carter, James, 164
Carter, Judy, 89, 179
Carter, Mary, 179
Carter, Martha Lynn, 232, 242
Carter, Mimi, 179
Carter, Randy, 180
Carter, Robert, 78
Carter, Robert, Jr., 164
Carter, Sandra, 200
Cartwright, Billy, 180
Cartwright, Judith, 200
Carver, Freddie, 200
Carver, Gayle, 32
Carver, Jack, 179
Carver, John, 78, 200
Carvolth, James, 71, 72
Cary, Sona, 164
Caryle, E., 102
Case, George, 113, 179
Case, Ronnie, 200
Casebier, John, 108
Casebier, Nancy, 164
Casebier, Sharron, 89, 200
Casillo, James, 179
Caskey, Delorious, 200
Caskey, Tommy, 200
Cassady, Allen, 200
Cassady, Mary, 179
Cassady, Phillip, 164
Cassidy, Paul, 226, 239, 243
Casteel, Dorothy, 179
Cates, Barbara, 76, 83
Cates, Barbara S., 179
Cates, Connie, 200
Cates, Edward, 200
Cates, Marilyn, 38-39, 96, 136, 144
Cates, Sandra, 200
Cates, Shelia, 180
Castle, Larry, 126, 127, 131, 144, 236
Caudill, Anthony, 164
Caudill, Bryant, 200
Caudill, Gomar, 144
Caudill, Lynn, 86, 164
Cave, Wendell, 164
Cecil, Robert, 200
Celani, Alfred, 200
Celsor, Jimmie, 179
Centers, Twyla, 144
Certain, Gary, 180
Certain, Judith, 179
Cessna, Raymond, 78, 144
Chace, Jean, 200
Chace, Joan, 200
Chadwell, Gloria, 66, 72, 77, 144
Chadwick, Mary, 164
Chakos, Charles, 131
Chakos, John, 144
Chamberlain, Donald, 53, 144
Chamberlain, Judith, 85, 200
Chambers, Harold, 107, 121, 122, 164
Chancellor, Albert, 179
Chancy, Jerry, 180
Chandler, Paul, 76, 80, 94, 144
Chandler, Sarah, 83, 200
Chaney, Marilyn, 180
Chapin, Donna, 180
Chaplain, C. Hart, 105
Chapman, Danny, 107, 164
Chapman, David, 80, 144
Chapman, James, 200
Chapman, Lawrence, 106, 164
Chapman, Margaret, 200
Chapman, Philip, 164
Chapman, Richard, 103, 180
Chapman, Russell, 180
Cheatham, Charlotte, 200
Chelf, Frank, 200
Chelf, Larry, 164
Cherry, Paul, 200
Cherry, Phillip, 200
Cherundolo, B., 101
Cherundolo, James, 101, 180
Cherundolo, William, 164
Chesnut, Elmer, 200
Chick, Augustus, 164
Chick, Catherine, 78, 87, 98, 164
Childress, Geraldine, 164
Childress, Patsy, 180
Childers, Harold, 144
Childers, Terry, 200
Childress, Buddy, 34
Childress, Darlene, 200
Childs, Nixon, 103, 180
Childs, Norman, 54, 79, 144
Chilton, Ronald, 180
Chinn, James, 132, 164
Chisholm, Brenda, 180
Chisholm, Sara, 72, 180
Chism, William, 164
Chitwood, Henry, 200
Chrisman, Phillip, 78, 106, 180
Christee, William, 181
Christie, William, 113, 117
Chumley, John, 90, 164
Church, Larry, 180
Clagett, Argo, 201
Clagett, Marjorie, 31
Clagett, Rebecca, 83, 164
Clark, Blake, 113, 180
Clark, Bruce, 229, 235, 238, 239
Clark, Carrie, 80, 201
Clark, Craig, 229, 232, 238, 239
Clark, Garnett, 201
Clark, Gloria, 144
Clark, H. B., 24
Clark, Kitty, 80, 201
Clark, Martha, 32
Clark, Randall, 230, 237
Clark, Samuel, 121, 123, 131, 137, 180
Clark, William, 164
Clarke, Robert, 106, 164
Clasby, Gerald, 201
Clater, James, 86, 201
Claxton, Barbara, 96, 180
Clay, Carolyn, 164, 176
Claypool, Nancy, 231, 234, 239, 243
Claypool, Suzanne. 180
Clayton, Fayetta, 72, 77, 81, 164
Clegg, Sandra, 201
Clements, William, 164
Clemmons, Carrel, 201
Clemmons, Sue, 165
Clemons, Rebecca, 75, 164
Cleuenger, Bruce, 78, 201
Cliburn, John, 88, 165
Cliburn, William, 88, 201
Clift, Clifton, 86, 165
Clifton, Dianne, 81, 165
Clifton, Joe, 104, 165
Clifts, Clifton, 35
Cline, Jerry, 201
Cline, Oliver, 80, 180
Cline, Patricia, 99, 165
Cline, Robert, 65, 88, 180
Cline, Terry, 201
Clopton, 180
Close, Kenneth, 201
Clouse, Billy, 70, 72, 201
Coates, Jan, 96, 180
Coats, Norma, 80, 181
Cobb, Douglas, 181
Cobb, Glenda, 165, 176
Cobb, Michale, 131, 137, 141
Cochran, Robert, 24, 65
Cockrell, Mary, 96, 181
Cockrill, Anita, 229, 234, 243
Cockrill, Willard, 31, 62, 73, 88
Coddington, John, 201
Coe, Bobby, 201
Coe, Jerry, 181
Coffer, Connie, 201
Coffey, Philip, 165
Coffman, Barbara, 201
Coffman, Franklin, 75, 165, 176
Cogburn, Marian, 226
Cohron, Elizabeth, 78
Cohron, Elizabeth, 165
Cohron, Jerry, 108
Cohron, Patricia, 144
Cole, Elizabeth, 95, 97, 165
Cole, Larry, 201
Cole, Mary, Dr., 30
Collier, Marilyn, 72, 201
Collier, Rose, 181
Collins, Bob, 165
Collins, Charles, 144
Collins, M. Donald, 144
Collins, William H., Jr., 232
Collins, Willis, 181
Colson, Dorotha, 165
Colvin, Charlotte, 144
Combs, Bert, Governor, 22
Combs, Robert, 201
Comer, Garrey, 229, 237
Compton, Clayton, 91, 165
Conley, Ronald, 181
Conley, Tom, 132
Conn, David, 181
Conner, Frank, 201
Conner, Geraldine, 145
Conner, Willard, 86, 165
Conover, Mary, 181
Conover, Nancy, 181
Conover, Winifred, 165
Conrad, Stanley, 201
Conway, Abram, 201
Conway, Brenda, 201
Conyers, Eugene, 181
Coogle, Carroll, 201
Cook, Jerry, 181
Cook, Patricia, 201
Cook, Thomas, 165
Cook, Thomas, 165
Cook, Paul, 94
Coombs, Claude, 71, 201
Coombs, Elizabeth, 32
Coombs, Marjorie, 165
Coop, Anne, 99, 136, 165, 176
Coop, Richard, 130
Cooper, Jason, 201
Cooper, Marvin, 181
Cooper, Mary, 70, 71, 181
Cooper, Phillip, 70, 71, 72, 79, 93, 165
Cooper, Susan, 82, 201
Copas, Joe, 104, 201
Copley, Linda, 181
Corachow, Bobby, 135
Corbett, David, 181
Corbett, James, 165
Corder, Joyce, 201
Corley, Bobby, 230, 242, 243
Corley, Carol, 77, 81, 85, 145
Cornette, Jane, 201
Cornette, Peggy, 181
Cornwell, Clovis, 145
Cornwell, Twylet, 201
Cosby, Arthur, 181
Cossey, Gerald, 181
Cossey, J., 103
Costello, Gary, 101, 165
Cothran, Delorus, 83, 165
Cotton, Donald, 201
Cotton, James, 101, 145
Cottongim, Robert, 86, 201
Cottrell, Shirley, 201
Cottrell, Stanley, 132, 181
Cottrell, Taylor, 201
Couch, Richard, 65, 78, 145
Coulter, James, 106, 145
Courtney, Nancy, 201
Covington, Barbara, 130, 201
Covington, Beverly, 130, 201
Covington, Joan, 196
Covington, Robert, 165
Covington, Sondra, 225, 226, 239, 240, 244
Cowherd, James, 181
Cowherd, James C., 76
Cowles, Harold, 201
Cowles, Joe, 145, 161
Cox, Judith, 72, 80, 87, 181
Cox, Monty, 65, 145
Cox, Peggy, 181
Cox, Richard, 73, 145, 161
Cox, Rita, 81, 97, 165
Coyne, William, 201
Coyle, 97, 165
Coyne, Cary, 201
Crabtree, Donald, 105, 201
Crabtree, William, 80, 181
Craddock, Deanna, 80, 145
Craddock, Janice, 72, 201
Craddock, Rebecca, 201
Craddock, Ruth, 165
Crady, Donald, 75, 79, 165
Crady, John, 75, 79, 165
Crafton, Charles, 78, 145
Craig, Donald, 145
Craig, G., 27
Craig, Shannon, 165
Crain, Barbara, 181
Cravens, Kerry, 181
Cravens, Raymond L., Dr., 23
Crawford, Sam, 165
Crawley, James, 201
Creed, Michael, 201
Crenshaw, Richard, 201
Crenshaw, Sherry, 97, 181
Crews, James, 75, 80, 145
Crick, Jerry, 181
Crockett, Lawrence, 181
Crook, James, 201
Crosby, Regina, 165
Crosby, William, 201
Cross, Lula, 165
Crow, Lucy, 181
Crowe, David, 201
Crowe, Geraldene, 89, 145
Crowe, Michel, 165
Crowley, Marcella, 201
Cruise, John, 201
Crum, Edward, 121, 122, 181
Crume, Eleanor, 165
Crume, Josephine, 82, 83, 100, 145
Crutcher, Walter, 201
Cudnick, Thaddeus, 71, 201
Culler, Carson, 48, 62, 74, 74, 108, 121, 123, 132, 137, 165
Culler, Melvin, 108, 181
Culler, S., 99
Cummings, Edward, 181
Cummings, John, 165
Cundiff, Alice, 201
Cundiff, Brenda, 201
Cunningham, Charles, 181
Cunningham, Jean, 99
Cunningham, Mary, 165
Cunningham, Norma, 201
Cunningham, Stephen, 130, 201
Curley, Tom, 65, 145
Curry, B. L., 30
Curry, Charles, 201
Curry, Cheryl, 201
Curry, Edith, 77
Curtis, Edward, 66, 181
Curtis, Elizabeth, 202
Curtis, Leona, 72, 181
Curtis, Martha, 202
Curtis, Martha S., 87
Cushenberry, James, 133, 202
Czikowsky, Leow, 30

D

Dailey, Bari, 72, 202
Dailey, Daniel, 165
Daily, Jim, 104, 111, 112, 115, 121, 123, 124, 137

INDEX

Dale, Milton, 135
Dallas, Susan, 230, 239, 243
Dallinga, Carlene, 202
Dalton, Carol, 202
Dalton, Carol, 232, 234
Dalton, Morris, 202
Dalton, Steven, 181
Dame, Helen, 202
Danheiser, Bobby, 132, 202
Daniel, Della, 34
Daniel, Jack, 113, 181
Daniel, James, 76, 165
Daniel, Lowell, 112, 202
Daniels, Louis, 181
Daniels, Roger, 202
Danks, Roberta, 80, 165
Dant, Nolon, 202
Darnell, Benny, 181
Daugherty, Charles, 202
Daugherty, Roger, 181
Davenport, Elliott, 145
Davenport, James, 71, 181
Davenport, Joe, 165
Davenport, Margaret, 230, 239, 242, 243
Davenport, Nancy, 243
Daves, Eva, 145
Davidson, Betty, 72, 181
Davidson, Richard, 130, 202
Davidson, William, 165
Davies, Eric, 202
Davis, Allan, 202
Davis, Anna, 165
Davis, Clement, 165
Davis, Eckel, 181
Davis, Gloria, 72
Davis, Gayle, 202
Davis, Howard S., 202
Davis, Jerry, 165
Davis, Joe, 181
Davis, Judith, 145
Davis, Richard, 181
Davis, Stanley, 107, 202
Davis, Robert, 78, 145
Davis, Virginia, 35
Davis, William, 181
Davis, William W., 181
Davidson, Betty, 72
Davison, Jo Ann, 181
Dawson, Charles, 202
Dawson, David, 181
Dawson, Gloria, 202
Dawson, Marvin, 108
Dawson, Robert, 33, 75
Dawson, Robert, 31, 75
Day, Danny, 126, 127, 134, 137, 145
Day, Patricia, 181
Day, Ruth, 181
Daye, Bobby, 181
Dearing, Dennis, 229, 235, 236, 239, 245
Dearing, Marcia, 165
DeArmond, Rondeall, 84, 165
DeArmond, William, 202
Deatrick, Juanita, 165
Deboe, James, 202
Deboe, Joyce, 80, 202
Decamp, David, 202
Deckard, Linda, 202
Dee, Richard, 108
Deeb, Sammy, 181
Deel, Geraldine, 100, 181
Dehaven, Ballard, 181
Delorenzo, Neil, 131, 137
Deloteus, Linda, 230, 238, 239
Dement, Jerry, 181
Dempsey, Rebecca, 181
Demumbrum, Danny, 145
Demunbrum, Malcolm, 80, 165
Denes, Nick, 120
Denhardt, James, 229, 234, 237
Denhardt, Robert, 74, 76, 85, 90, 165
Denison, Veronica, 165
Denning, Mary, 202
Dennison, Norma, 202
Denny, Robert, 202
Denny, Sarah, 181
Denton, Johnnie, 99, 181
Denton, Lennie, 202
Depoyster, Harold, 165
Depp, Nancy, 202
Depp, William, 202
Derr, William, 182
Deshanyier, Guthrie, 202
Detrick, Marilyn, 165
Detwiler, Daniel, 165
Dever, George, 145
Dever, Marvin, 202
Devine, Michael, 165
Devine, Robert, 182
Devries, Christine, 50, 99, 136, 182, 195
Dewey, Catherine, 202
Dgakins, John, 181
Dickens, Jackie, 202
Dickerson, Connie, 182
Dickey, Betty, 165
Dickey, Lois, 35
Diddle, Ed, 33, 120
Diety, Sharon, 202
Dillaha, Dorthy, 72, 88, 202
Dillard, Gale, 112, 113, 115, 117
Dillard, Ronald, 113, 117, 182
Dillon, Ala, 83, 182
Dilorenzo, H. Neil, 145
Dimmitt, Henry, 202
Dishman, Anita, 182, 195
Dishon, Ralph, 182
Dishon, Wanda, 202
Dison, Frances, 29
Divine, Gary, 89, 182
Divine, James, 89, 165
Divine, Linda, 202
Divine, Wayne, 89, 182
Dixon, Frances, 30
Dixon, James, 78, 202
Diyney, Donald, 165
Dobbs, James, 202
Dockery, Eldon, 202
Dodson, Sarah, 165
Doerr, Denny, 108
Doherty, Linda, 182
Doll, Jenny, 202
Doll, Judith, 81, 146
Donahue, James, 202
Donaldson, Mac, 243
Donnelly, Buck, 65
Donnelly, Arthur, 165
Donnelly, James, 202
Donoho, Peggy, 165
Donohue, James, 221
Dooley, Gerald, 146
Dooley, Glenn, 30, 94
Doom, Kenneth, 202
Dorris, Gordon, 182
Dorris, James, 70, 72, 202
Dossey, Anna, 182
Dossey, Janice, 182
Dotson, Marven, 78, 146
Dotson, Nelia, 202
Dotson, Orville, 182
Dotson, Ronald, 86, 202
Dougherty, Marjorie, 99, 166
Douglas, Bonnie, 70, 182
Douglas, Harold, 146
Douglas, Thomas, 101, 166
Dowell, Margaret, 182
Downing, Ann, 54, 66, 146
Downing, Dero, 24, 73
Downing, Dero, 230, 235, 236, 243
Downing, George, 32, 79
Downing, Joe, 202
Downing, Kathryn, 202
Downing, Larry, 113, 202
Downing, Peggy, 72, 88, 202
Downing, Sara, 89, 182
Dowse, Suellen, 230, 239
Doyle, Earl, Jr., 104, 182
Doyle, Judith, 90, 96, 166
Doyle, Ronald, 182
Dozer, Jerry, 70, 71, 93, 182
Drake, Johnny, 182
Drake, Marilyn, 79, 182
Drake, Roy, 166
Drane, Elizabeth, 202
Driver, Bobby, 131, 137
Driver, Mary, 202
Drobocky, Shor, 80, 94, 166
Drury, Marlyn, 202
Drury, Ruth, 166
Dubree, Travis, 35
Dudak, Barbara, 182
Dugard, Pamela, 230, 242, 143
Duggins, Michael, 202
Duggins, Robert, 87, 202
Dukes, Charlotte, 202
Dukes, Judith, 146
Dukes, Judith, 77, 161, 166
Dukes, Kenneth, 182
Dukes, Patsy, 202
Duncan, Ella, 203
Duncan, Eugene, 74, 74, 85, 103, 182
Duncan, Frances, 203
Duncan, Geary, 70, 71, 83, 93, 146, 234
Duncan, Jerry, 166
Duncan, Ken, 177
Duncan, Larry, 232, 236
Duncan, Larry, 182
Duncan, Lena, 78, 146
Duncan, Mary Ross, 226, 239
Duncan, Norman, 182
Duncan, Tommy, 230, 235, 237
Duncan, Wanda, 72, 87, 203
Dunn, Dale, 182
Dunn, James, 126, 127, 128
Dunn, Karen, 71, 203
Dunn, Thomas, 54, 105, 111, 112, 117, 146
Dunnagan, Robert, 78
Dupin, Layman, 78
Durbin, Judith, 96, 182
Durbin, Patricia, 146
Durbin, Robert, 203
Duvall, Brenda, 203
Duvall, Patsy, 73, 166
Duvall, Victor, 94, 105, 146
Duer, Jessie, 182
Dye, Joe, 230, 236
Dye, Patrick, 226, 228, 234, 239, 242, 246
Dyehouse, James, 112, 166
Dykes, Larry, 65, 146
Dyrsen, Frederick, 70, 113, 182
Dziedzie, Dennis, 203

E

Eadens, Ruth, 182
Eads, Henderson, 182
Eads, Jane, 182
Eames, Alyene, 203
Earle, Sandra, 203, 221
Earles, Charles, 78, 108, 146
Earles, Carol, 54, 146
Earles, Linda, 96, 146
Eastham, Beverly, 146
Eastham, Odell, 166
Ebrens, Charles, 203
Echols, Billy, 203
Ecker, Tom, 133
Eddleman, B., 101
Eddleman, Robert, Jr., 146
Eddleman, Sharon, 182
Eddleman, Sterling, 107, 146
Eddleman, Susan, 182
Edds, W. Gerald, Dr., 22
Edelen, John, 166
Edelen, John, 1
Edison, Houston, 182
Edlin, James, 182
Edlin, James. C., 182
Edmonds, John, 203
Edwards, Connie, 203
Edwards, Rex, 203
Edwards, Samuel, 66, 83, 203
Egbert, Ersall, 31, 76
Elder, Joseph, 203
Eliassen, John, 203
Elkin, Mary Ann, 232, 234, 242, 243
Elliott, Billy, 88, 166
Elliott, Marion, 203
Elliott, Vera, 182
Ellis, Freda, 80, 182
Ellis, Jane, 146
Ellis, Jerry, 203
Ellis, Katherine, 203
Ellis, Rita, 80, 182
Ellis, Robert, 203
Ellis, Thomas, Jr., 146
Ellisor, Sandra, 203
Elmore, Betty, 203
Elmore, Linda, 96, 182
Elrod, Amelia, 230, 239, 243
Elrod, Cheri, 203
Elrod, Robert, 231, 234
Elrod, Turner, 120, 132
Elzy, Ruth, 146
Embry, Barbara, 203
Embry, Carlos, 74, 76, 87, 146
Embry, Charley, 72, 203
Embry, James, 203
Embry, Janice, 146
Embry, Kenneth, 203, 221
Embry, Rodney, Jr., 203
Emery, Eva, 203
Emmert, Boyd, 89, 166
Endres, Jane, 226
England, Sherman, 103, 182
English, Charles, 29
English, Chas, 166
Enlow, Clyde, 203
Epley, Vernon, 203
Erbacher, Charla, 82, 83, 182
Ericson, Coral, 203
Erkiletian, Dickron, 166
Erskine, Beverly Sue, 232
Esters, Leo, 86, 146
Estes, Jerry, 166
Ethington, Prentice, 66, 203
Eubank, Sandra, 203
Evans, Bonnie, 203
Evans, Brenda, 203
Evans, Harold, 232, 234, 236
Evans, John, 203
Evans, Lowell, 203
Everett, Patricia, 80, 147
Everett, Richard, 203
Everley, Bonnie, 72, 203
Everly, Phyllis, 147
Everly, Randall, 203
Ewing, Edson, 32, 102

F

Faerber, Judy, 230, 239, 243
Fairfax, Geraldine, 203
Fancher, Doris, 78, 166
Farles, Kathryn, 232, 234, 242
Farkas, Donald, 72, 203
Farley, Mary, 72, 203
Farmer, Bob, 105, 132
Farmer, James, 166
Farmer, Patricia, 72, 86, 96, 166
Farmer, Robert, 182
Farr, Janet, 203
Farver, Nancy, 203
Faught, Judith, 97, 147
Faught, Sammy, 182
Faught, Sammy, 182
Faulkenburg, Charles, 132
Faulkner, J., 107
Faulkner, Susie, 100
Favors, Billy, 203
Feix, Jimmy, 33, 120, 132, 137
Fell, William, 203
Felts, Edith, 147
Felty, Patsy, 182
Fendel, Ronald, 203
Fenimore, Clark, 166
Fenimore, Clarke, 86, 90
Fentress, George, 203
Fentress, Ronald, 166
Ferguson, Enda, 182
Ferry, Sue, 76, 94, 147
Ferry, Walker, 76, 94, 147
Ferryman, Sharin, 182
Fields, Edwin, 203
Fields, N. E., 76
Fields, Robert, 203
Figg, William, 203
Fincher, Gabriel, 221
Finchum, Wilma, 70, 71, 93, 98, 182
Finley, Frederick, 76, 166
Finneseth, Paul, 121, 122
Fishburn, Hugh, 203
Fisher, Elvin, 203
Fisher, Jimmy, 166
Fisher, Ronald, 182
Fitch, Robert, 166
Fithian, William, 203
Fitzpatrick, Betty, 203
Fitzpatrick, Joseph, Jr., 203
Fitzpatrick, Pam, 226, 238, 239, 242, 247
Flanagan, Peggy, 63, 70, 71, 72, 83, 93, 147
Flener, Linda, 96, 182
Flener, Marilyn, 203, 221
Flener, Penny, 232, 234
Fletcher, Ann, 83, 166, 176
Fletcher, Charles, 203
Fletcher, Harold, 182
Fletcher, Mary, 182
Fletcher, Mary L., 100, 182
Flint, Harold, 182
Flock, William, 203
Florence, Gayle, 203
Flowers, Charlotte, 204
Flowers, Randel, 86, 182
Floyd, Patricia, 204
Flynn, Barbara, 204
Flynn, James, 204
Fogg, Joann, 204
Fogle, William, 147
Foley, Jacqueline, 73
Foley, Kevin, 204
Foley, Ruby, 166
Ford, Lou, 86, 97, 182
Ford, Mary, 204
Ford, Nancy, 166
Ford, Patricia, 72, 204
Ford, Thomas, 65, 78, 108, 147
Ford, Robert, 182
Ford, William, 182
Fordon, Howard, 166
Forgy, Dorothy, 166
Forker, Maurice, 204
Forkum, Lavada, 95, 100, 147
Forrest, Bobbie, 204
Forshee, Richard, 182
Forsythe, Dora, 182
Forsythe, Earl, 85, 85, 90, 147
Foster, Betty, 204
Foster, Billy, 81, 166
Foster, Clabourne, 204
Foster, Donald, 204
Foster, Elza, 204
Foster, Helen, 88, 204
Foster, Nancy, 204
Foster, Robert, 29
Foster, Susan, 74, 83, 97, 166
Fourqurean, Mary, 147
Fowler, John, 204
Fowler, Shirley, 98, 166
Fox, Carol, 204
Fox, Darrell, 104, 166
Fox, Joanna, 147
Fox, William, 204
Frain, Dian, 76, 204
Francis, Barbara, 166
Francis, Henry, 183
Francis, Mary, 183
Franklin, Arnold, 204
Franklin, Cecil, 101, 166
Franklin, Ruth, 98, 147
Franklin, Samuel, 108, 166
Franklin, William, 107, 147
Franks, Virginia, 204
Fraser, John, 183
Fravert, Lawrence, 204
Frazer, Mary, 97, 166
Frazier, Jerry, 166
Frazier, John, 204
Frazier, Patricia, 204
Frazier, Terry, 183
Frazier, William, 91, 166
Frederick, William, 183
Freeland, Elizabeth, 204
Freeman, Richard, 103, 183
Freidley, Charles, 132
French, Marian, 81, 83, 166
Freyvogel, Carl, 204
Frick, John, 101, 166
Frick, Kenneth, 183
Friedley, Charles, 204
Friedley, Clara, 204
Friedli, Susan, 229, 239, 243
Froedge, Don, 204
Froedge, Don, 75, 183
Froedge, Hughie, 204
Froedge, Jerry, 113, 183
Froedge, Joyce, 98, 183
Froggett, Linda, 204
Frutig, Judith, 204
Fry, Alma, 204
Fryer, Rebecca, 183

INDEX

Frymire, Charlotte, 204
Fudge, Gerald, 76, 112, 147
Fugate, Norma, 97, 147
Fulkerson, Brenda, 204
Fullenwider, Shirley, 83, 166
Fuller, Edward, 204
Fuller, Paul, 104, 183
Fuller, Ruth, 30
Fuller, Terry, 166
Funk, Betty, 226, 239, 242
Funk, Joseph, 84
Funk, Suzanne, 166
Furgerson, Darla, 204
Furlong, Barbara, 147
Furnish, Barbara, 183
Fussell, Evaughnalee, 183
Fust, Mary, 183
Fykes, Paul, 88, 204

G

Gabbard, Martha, 204
Gabehart, Donald, 166
Gabler, Robert, 78, 204
Gaffney, Ronald, 204
Gage, James, 183
Gaines, Janice, 232, 242
Gaines, Linda, 82, 147
Gaines, Mary, 229, 239
Gaines, Molly, 226, 239
Galitzine, Peter, 133, 204
Galloway, Joseph, 81, 113, 117, 183
Gammon, Edward, 204
Galloway, Marilyn, 86, 183
Gamble, Clarence, 204
Garau, Aurora, 204
Gard, Thomas, 183
Gardinale, Eugene, 183
Gardner, Donna, 79, 83, 183
Gardner, Donna, 76
Gardner, Lloyd, 204
Gardner, Richard, 106
Gardner, Robert, 166
Garmon, Roy, 166
Garretson, Donna, 183
Garrett, Edward, 34
Garrett, Larry, 204
Garrett, Neil, 183
Garrett, Pam, 232, 234
Garrett, Patricia, 81, 166
Garrett, Steve, 230
Garris, William, 239, 243
Garrison, Nancy, 204
Garver, Jerry, 166
Garvin, Kathy, 243
Gary, Charles, 204
Gash, Jerry, 183
Gaslin, Ernest, 204
Gaslin, James, 204
Gass, Charlotte, 79, 183
Gatewood, Larry, 70, 71, 93, 147
Gathof, Marsha, 204
Gatterdam, Carol, 97
Gatterdam, Dee, 204
Gatewood, L., 101
Gauspohl, Richard, 205
Gaunce, William, 183
Gay, Thomas, 113, 117, 183
Gebhart, Robert, 166
Geeslin, Robert, 147
Gentry, Charles, 183
Gentry, Charles, 72
Gentry, Lelia, 147
Gentry, Lelia A., 166
Gephart, Robert, 121, 122
Gerard, Ellen, 229, 239, 243, 247
Gerhard, Joe, 232
Gerard, Paul, III, 231, 234, 235, 236
Gerard, Virginia, 34
Gerlach, Sandra, 72, 204
Gesser, Edward, 183
Gibbons, Linda, 204
Gibbs, Arthur, 89, 183
Gibbs, Bruce, 86, 88, 204
Gibbs, Glenda, 89
Gibbs, Donald, 183
Gibson, Evan, 183
Gilbert, Garnett, 35
Gilbert, Harry, 229, 238, 239
Gilbert, James, 65, 166
Gilbert, Joyce, 204
Gilbert, Linda, 65, 79, 96, 166
Gilbert, Lynn, 232, 234
Gilbert, Melvin, 166
Gilbert, Patricia, 204
Gilbert, Silvia, 89, 183
Gill, Wilbur, 183
Gillespie, Robert, 166
Gillaspie, Sandra, 183
Gillon, Wendell, 183
Gilmore, Mary, 147
Gilmore, William, 183
Gilpin, Kenneth, 204
Gilpin, Martha, 166
Gipson, Debbie, 243
Gipson, Millard. 16, 17, 29, 62, 63
Givan, Jerry, 204
Given, Judith, 183
Given, Michael, 106, 183
Givens, Donald, 105, 183
Givens, Ed, 35
Givens, John, 204
Givens, Mary, 148
Gladdish, Terry, 80, 204
Glasgow, Glenn, 84, 183
Glass, James, 183
Glass, Joe, 183
Glass, Ronald, 107, 183
Glasscock, Carolyn, 35
Glasscock, Marlyn, 166
Glasscock, Nancy, 183, 195
Glasser, Joe, 232, 234
Gleitz, George, 103, 183
Glidewell, Kennedy, Jr., 205
Glomski, Ronald, 75, 148, 161
Glore, Lee, 71, 205
Glur, Donna, 76
Glur, Donna J., 183
Goad, Gordon, 232
Goad, Glenda, 183
Goad, William, 103
Goatley, Billie, 205
Godbey, John, 205
Godfrey, Brenda, 232, 234, 242
Godfrey, James, 33, 234
Godfrey, Michael, 231, 234, 235, 237
Goff, Leslie, 65, 78, 148
Goff, Sharon, 205
Goff, Sherry, 148
Goidel, Charles, 205
Goins, Landon, 205
Gollaher, Anita, 205
Goodman, Bennie, 183
Goodman, Donald, 166
Goodman, Ernest, 205
Goodman, James, 29
Goodman, Jean, 70, 72, 205
Goodman, Jeanette, 183, 195
Goodman, Roscoe, 205
Goodnight, James, 166
Gooch, Earline, 205
Gooch, Ernestine, 205
Gooch, Linda, 205
Gordon, Glenn, 166
Gordon, John, 79, 148, 161
Gordon, John L., 77, 94
Gordon, Sam, 166
Gorin, Thomas, 101, 166
Gorin, Walt, 65, 107, 183
Gosa, Mike, 232, 234
Gossett, Brenda, 205
Gossett, Chester, 183
Gott, Carrol, 99, 148
Gott, Hugh, 205
Gott, Lanny, 183
Gott, Ramona, 183
Gottesman, James, 205
Goulder, Allen, 107, 167
Gour, Robert, 32
Gowens, Carroll, 96, 108, 148
Grace, Anna, 77, 183
Graham, Alan, 106, 167
Graham, DaVon, 231, 235
Graham, Donna, 167
Graham, Nelson, 183
Graham, Thomas, 205
Graham, Thomas A., 133, 205
Graham, Wayne, 231, 237
Grammer, William, 167
Grant, David, 183
Grant, Nancy, 205
Grant, Raymond, 73, 76-77, 81, 94, 148
Grant, Wilton, 183
Grasch, Jerry, 167
Grasmick, Mary, 205
Graves, Delbert, 183
Graves, Cleveland, 205
Graves, David, 101, 168
Graves, Henry, 167
Graves, James, 89, 148
Graves, Linda, 205
Graves, Nancy, 225, 226, 239, 246
Graves, Shirley, 167
Graves, Tempie, 89, 148
Gray, Earl, 205
Gray, Jerry, 205
Gray, Joe, Jr., 225, 230, 237, 245, 246
Gray, Joyce, 80, 97, 167
Gray, Michael, 85, 205
Greathouse, John. 72, 205
Green, Bruce, 167
Green, Donna, 205
Green, Donna, 81, 167
Grun, U., 103
Green, Jeffrey, 183
Green, Mark, 167
Green, Leland, 86, 183
Green, Richard, 232
Green, Richard, 80, 94, 167
Greenwell, Richard, 49, 95, 108, 183
Greenwell, Thomas, 205
Greenwell, Virginia, 99, 177, 183
Greer, James, 102
Greer, Kaye, 205
Greer, Martha, 230, 234, 239, 243
Greer, Robert, 113, 205
Greer, Sally, 54, 148
Gregory, Donna, 148
Gregory, George, 88, 196, 205
Gregory, John, 70, 84, 205
Gregory, Hugh, 205
Gregory, Jerry, 184
Gregory, Margaret, 167
Gregory, Wilma, 205
Grider, Bobby, 148
Grider, James, 184
Grider, Nonnie, 205
Griffin, Billy, 226
Griffin, Charles, 107, 167
Griffin, Frank, 120, 135
Griffin, Hubert, 35
Griffin, Hubert, Jr., 230, 242
Griffin, Jerry, 76, 184
Griffin, Richard, 107, 184
Griffin, Ronald, 148
Griffin, R., 107
Griffin, Roy, 70, 71, 93, 167
Griffin, Wayne, 184
Griffis, Donald Ray, 230, 235, 236, 237, 243
Griffis, Estil, 184
Griffis, Patricia, 226, 234, 240, 242, 247
Griffis, Sandra, 100, 136, 184
Griffy, John, 72
Grimes, Louetta, 184
Grimes, William, 184
Grinstead, Kenneth, 30
Grinstead, Marie, 72
Grinstead, Vera, 32, 77
Grise, Janice, 205
Groff, Kay, 205
Gross, Barbara, 98, 167
Gross, Nancy, 205
Grosscurth, Linda, 205
Grove, David, 167
Grove, Linda, 96, 184, 195
Groves, Barbara, 205
Guenthner, Louis, Jr., 66, 78, 205
Guess, Ralph, 101, 148
Guillaume, Raymond, 95, 108, 184
Gumm, Lillian, 167
Guinn, Joe, 184
Guthrie, 167
Guthrie, 167
Guthrie, Sharon, 205
Guthrie, Sharon, 184
Guy, Robert, 148
Guyton, James, 91, 184

H

Haas, Neal, 184
Haberer, Sara, 96, 184
Habech, Sharon, 184
Hacker, Oscar, 184
Hackney, Carter, 184
Hadden, Elizabeth, 167
Haff, David, 84
Hagan, Michael, 184
Hagan, Norman, 184
Hageman, James, 70, 72, 205
Hager, Johnie, 205
Hager, Joseph, 167
Hagewood, James, 184
Hahn, Bobbie, 205
Hahn, Patricia, 96, 167
Haile, James, 148
Halcomb, Glenn, 184
Halcomb, Glenn, 70
Halcomb, James, 205
Halcomb, Patsy, 205
Halcomb, Sharron, 205
Hale, Anna, 205
Hale, Marilyn, 167
Hale, Marilyn, 148
Hale, Terry, 205
Hale, Terry, 184
Haley, Terry, 205
Hall, Bobby, 86, 184
Hall, Charles, 184
Hall, David, 184
Hall, Ernie, 205
Hall, James, 35
Hall, Jane, 205
Hall, Kathryn, 71, 72, 205
Hall, Larry, 86, 95, 177, 184
Hall, Marilyn, 205
Hall, Patricia, 80, 99, 167
Hall, Robert, 103, 108, 205
Hall, Robert, 33, 75, 92, 205
Hall, Ronald, 205
Hall, Sammy, 113, 117, 184
Hall, Sara, 184
Hall, T. O., Dr., 30
Hall, William, 205
Hall, Virgil, 90, 107
Hallberg, Thomas, 205
Hallford, Clera, 167
Halliburton, Betty, 77, 148
Halliburton, Jerry, 230, 236
Hambrick, William, 148
Hambrick, William, 148
Hamby, Shirley, 96, 148
Hamby, A., 104
Hamilton, Andrew, 205
Hamilton, Fred, 167
Hamilton, Linda, 230, 239
Hamilton, Michale, 148
Hamm, Gerald, 149
Hammond, Bruce, 167
Hammond, Frank, 66, 167
Hammond, Juanita, 77
Hammons, Owen, 22
Hamner, Louis, Jr., 167
Hampton, Constance, 184
Hampton, Henry, 232, 234
Hampton, Marylinn, 167
Hampton, P. C., 34
Hampton, William, 86, 167
Hancock, Carolyn, 206, 221
Hancock, Robert, 206
Handy, Riley, 184
Hanes, Mary, 167
Haney, Edward, 184
Hankins, James, 184
Hankla, Willis, Jr., 206
Hanks, Gary, 229
Hanks, Virginia, 149
Hanley, Lillian, 35
Hanna, Edwin, 206
Hanna, Judith, 167
Hanner, Charles, 149
Hanratty, Bill, 149
Hanratty, William, 149
Hardaway, Hubert, 35
Hardcastle, Evelyn, 80, 149
Hardison, Judith, 72, 184
Hardy, Jerry, 78, 184
Hargis, Lynn, 231
Harl, Eva Jean, 232, 234, 242
Harlander, Henry, 134
Harlin, Maxey, 22
Harmon, George, 184
Harmon, Hazel, 88, 184
Harmon, Marchelle, 232, 234
Harmon, William, 85, 184
Harness, Georgea, 83, 206, 221
Harold, Norman, 206
Harper, Cuhlie, 167
Harper, Delores, 184
Harper, James, 184
Harrel, Larry, 167
Harreld, Michael, 206
Harrington, Gerald, 184
Harris, Bruce, 206
Harris, Charles, 167
Harris, Diana, 206
Harris, Don, 30
Harris, Eddy, 184
Harris, Jerry, 132, 167
Harris, John, 78, 206
Harris, Karen, 206
Harris, Kenneth, 167
Harris, Phyllis, 239, 242
Harris, Robert, 232, 234
Harris, Roxanne, 167
Harris, Sara, 83, 184, 195
Harris, Thomas, 113, 206
Harrison, Jerry, 72, 184
Harrison, Nettie, 32
Harrison, Robert, 76, 184
Harrison, Ted, 80, 167
Harrison, Wendolyn, 66, 80, 91, 100, 149
Harrod, Mildred, 206
Hart, Carroll, 149
Hart, Dean, 149
Harwood, Alice, 184
Hash, Sandra, 72, 97, 184
Haskett, Eugene, 184
Hastie, Edna, 94
Hatcher, Dudley, 184
Hatcher, Gary, 70, 184
Hatcher, Paul G., Dr., 26, 73, 82, 83
Hatler, Burford, 167
Hatter, William, 184
Haupt, Rilla, 90, 167
Hawes, Rouse, 167
Hawkins, Donald, 79, 206, 221
Hawkins, Layman, 86, 206
Hawkins, Walter, 108, 121, 122, 167
Hawks, Ella, 167, 176
Hawksworth, David, 149
Hawley, Mark, 70, 72, 206
Haworth, Joseph, 184
Haycraft, Nelda, 206
Hayes, Brenda, 72
Hayes, Ernest, 206
Hayes, G. L., 106
Hayes, Gary, 184
Hayes, James, 206
Hayes, John, 184
Hayes, Judith, 230
Hayes, Monna, 149
Hayes, Phillip, 101, 149
Hayes, Rita, 98, 167
Hayes, Ronald, 167
Hayes, Wallace, 65, 77, 149
Hayes, Wallace, 167
Haynes, Brenda, 206
Haynes, Cheryl, 206
Haynes, Donna, 206
Haynes, James, 206
Haynes, Ruth, 76, 184
Haynes, William, 149
Haynes, William S., 184
Hays, Elizabeth, 167
Hays, John, 167
Hays, Lynda, 88, 98, 184
Hazard, William, 184
Hazelip, Linda, 100, 184
Head, Carolyn, 29
Headrick, Ruth, 72, 80, 89, 167
Heagland, John, 34
Heavrin, Louis, 113, 117, 184
Heburn, William, 206
Hedges, Roy, 30
Helm, Betty, 35
Helm, Brenda, 184
Helm, Caroline, 184

INDEX

Helm, Georgia, 206
Helm, James, 206
Helm, Jane, 206
Helm, Kenneth, 149
Helm, Margie, 27
Helm, Nancy, 149
Helms, Theodore, 70, 79, 93, 185
Helms, Thomas, 206
Helton, Donald, 206
Hemingway, Janice, 206
Hemme, Sammie, 206
Hemphill, Frank, 206
Hemme, Sammie, 70, 71, 72
Henderson, Eugenia, 206
Hendrick, James, 167
Hendrick, Jane, 229, 243
Heinkel, Terry, 185
Henninger, Donna, 185
Henninger, Harry, 76
Henon, Jesse, 104
Henry, Carol, 206
Hensley, Harvey, 206
Hensley, Jerry, 66, 206
Henson, Forrest, 149
Hepler, Harold, 30
Hepler, Myrtle, 72
Hepp, Michael, 206
Hernandez, Rita, 82, 83, 98, 185
Herrin, Sally, 230, 239, 243
Hess, Creighton, 167
Hess, William, 206
Hester, Raymond, 185
Hewitt, Donald, 107, 167
Hibbs, Randall, 206
Hicklin, John, 91, 112, 167
Hicks, Harold, 167
Hicks, 206
Hidenrite, Edward, 185
Higdon, Gilbert, 185
Higgason, G., 107
Higgason, Mary, 167
Higginbotham, Janie, 82, 185
Higgs, Donald, 167
Hild, Dottie, 225, 230, 234, 240, 243, 245
Hildreth, Joseph, 230, 239
Hile, Whayne, 185
Hill, Beverly, 206
Hill, Carolyn, 206
Hill, Anne, 82, 185
Hill, D., 102
Hill, James, 101, 185
Hill, Jackie, 206
Hill, John, 206
Hill, Joseph, 88, 185
Hill, Judith, 206
Hill, Linda, 72
Hill, Linda, 185
Hill, Mary Ann, 230
Hill, Louise, 185
Hill, William, 185
Hillard, Martha, 149
Hillenbrand, Mary, 167
Hills, Larry, 206
Hilton, Robert, 70, 71, 74, 83, 93, 149
Hinckley, Bruce, 185
Hinds, Curtis, 185
Hinds, Lawrence, 185
Hiner, P., 97
Hiner, William, 65, 167
Hines, Harold, 206
Hines, Jerry, 149
Hines, Jon, 73, 101, 206
Hines, Karen, 206
Hines, Kenneth, 206, 221
Hines, Thomas, 206
Hinson, Ronald, 206
Hinton, Betty, 167
Hinton, Michael, 84, 185
Hite, Frances, 88, 206
Hoagland, James, 82, 92
Hoagland, John, 35, 91, 206
Hoagland, Morton, 185
Hobbs, Margaret, 206, 221
Hobgood, Jerry, 76, 168
Hobgood, Merle, 206
Hodson, Charles, 206
Hocker, Alma, 149
Hocker, John, 185
Hodge, Henry, 185
Hodge, Joe, 185
Hodge, Virgil, 206
Hodges, Connie, 206
Hodges, Herbert, 185
Hodges, Terry, 168
Hoerner, James, 65, 108, 121, 122, 149
Hoffman, Richard, 168
Hoffman, Ronald, 70
Hoffman, Ronald, 168
Hogan, Cleo Jr., 132, 185
Hogan, Jeanie, 206
Hogue, James, 206
Holcomb, Sharron, 221
Holder, Anna, 149
Holder, Anna, 168
Holder, Catherine, 88, 206
Holder, Sara, 168
Holeman, Johnny, 206
Holland, Fannie, 34, 239
Holland, James, Jr., 207
Holland, Judy, 168
Holland, Richard, 207
Hollars, Edessa, 185
Hollifield, John, 82, 112, 168
Hollingsworth, Robert, 207
Hollins, James, 168
Hollopeter, Kathy, 185
Holloway, Donald, 108, 185
Holman, Boby, 34
Holman, Richard, 207
Holman, Robert, 121, 122, 168
Holmes, James, 149
Holsclaw, John, 207
Holt, Albert, 101, 168
Holt, David, 185
Holt, Dennis, 207
Holton, Vickie Lee, 225, 232, 234, 242
Honchell, Kenneth, 185
Hood, Cluff, 207
Hood, Delaware, 207
Hood, Rolphus, 168
Hood, Delphus, 89
Hoopengarner, Shirley, 80, 149
Hoopengarner, Shirley M., 168
Hooper, Carole, 168
Hope, Fredia, 76, 89, 207
Hopkins, Donald, 185
Hopkins, Thomas, 207
Hooper, Florence, 185
Hooper, John, 168
Hopper, Marion, 168
Horde, Cecile, 185
Hornback, Ted, 27, 120, 134
Horsley, Linda, 114, 207
Horton, Charles, 113, 185
Horton, John, 86, 207
Horton, Julian, Jr., 168
Hosay, Sandra, 168, 176
Hoshino, Yukichika, 72, 150
Hoskins, Carolyn, 185
Hoskins, Ralph, 185
Hoskinson, Mary, 207
Hoskinson, Virginia, 185
Houchens, 226, 234, 242
Houchins, Mary, 185
Houk, Ernie, 70, 207
Hourigan, Marlene, 54
Hourigan, William R., Dr., 23, 29, 101
Houston, Gerald, 207
Houston, John, 107, 168
Houston, Lawrence, 168
Houston, William, 168
Howard, Dianne, 44, 45, 55, 79, 99, 110, 117, 136, 140, 150
Howard, Eugene, 168
Howard, George, 207
Howard, Patricia, 77, 168
Howard, Peggy, 72, 207
Howard, Rebecca, 186
Howard, Thomas, 72, 168
Howell, Bennett, 186
Howell, Bonnie, 207
Howell, Danny, 186
Howell, Danny, 186
Howell, Eleanor, 207
Howell, Patricia, 230, 242
Howey, Edwin, 150
Howlett, Larry, 168
Howze, James, 168
Hubbard, Gary, 207
Hubbard, Jack, 207
Hubbard, James, 85, 168
Hucaby, Mary, 207
Huckleberry, James, 70, 186
Huckleberry, James, 86
Huddleston, Daisy, 66, 80, 186
Huddleston, George, 168
Huddleston, Laura, 232, 242
Hudson, Angela, 87, 207
Hudson, Bonnie, 99, 186
Hudson, Franklin, 101, 150
Hudson, Milford, 186
Hudson, Mary, 92
Huenefeld, Pamela, 207
Huff, Donovan, 207
Huff, Gary, 232
Huff, Sharon, 229
Huggins, James, 105, 168
Huggins, Patricia, 72, 93, 98, 186
Hughes, Billy, 86, 89, 150
Hughes, Chloe, 168
Hughes, James, 186
Hughes, Joe, 150
Hughes, Luther, 86, 207
Hughes, Otis, 186
Hull, Nicholas, 76, 150
Hull, Nicholas, 168
Humphrey, Bernard, 207
Humphrey, James, 207
Humphrey, Renetta, 186
Humphreys, Steve, 226
Humphries, Brenda, 226
Hundley, Claudette, 55, 62, 63, 76, 94, 150
Hundley, Douglas, 207
Hundley, James, 86, 168
Hunley, Elbert, 186
Hunley, Tommy, 207
Hunsaker, Joe, 150
Hunsaker, Molly, 207
Hunt, Charles, 207
Hunt, Elaine, 207
Hunt, Gary, 186
Hunt, Gary, 231, 235, 245
Hunt, John, 207
Hunt, Joe, 150
Hunt, Linda, 80, 89, 186
Hunt, Raymond, Jr., 150
Hunt, Suellen, 229, 234
Hunt, Thomas, 106, 131, 168
Hunter, Brenda, 230, 242
Hunter, Donald, 168
Hunter, Harold, 70, 71, 93, 186
Hunter, Lavinia, 34, 233
Hunter, Lynn, 207
Hurm, James, 207
Huston, Edgar, 207
Hutton, John, 242
Hutton, Tate, 225, 226, 235, 237, 238
Houston, Michael, 207
Hutchens, Dossie, 207
Hutcheson, Louise 32, 98
Hutcherson, James, 150
Hutcherson, Richard, 186
Hyde, Janet, 72, 168

I

Imel, Gary, 207
Ingram, Mollie, 168
Inman, Glenda, 207
Inman, Mary, 186
Iracane, Joseph, 150
Ireland, Jan, 207
Irick, Edward F., 33, 111
Irick, Edward, III, 231, 235, 236
Irvin, Michael, 186
Irving, Jerry, 207
Irwin, Loretta, 80, 96, 186
Isaacs, William, 86, 88, 168

J

Jackel, Lucy, 186
Jackman, Alan, 186
Jackson, Arthur, 186
Jackson, Audrey, 30
Jackson, Bobby, 126, 127
Jackson, Carlton, 31
Jackson, Fay, 89, 150
Jackson, Gary, 207
Jackson, Gary L., 207
Jackson, George, 168
Jackson, James, 95, 150
Jackson, Jim, 104
Jackson, Jim, 51, 95, 101, 149, 207
Jackson, Patricia, 72, 77
Jackson, Patricia, 66, 84, 94, 150
Jackson, Phyllis, 72, 168
Jackson, Sally, 207
Jackson, Susan, 100, 186
Jacobson, John, 72
Jacobi, Walter, 31
Jacques, Pauline, 83, 168, 176
Jaeger, Karla, 76, 168
Jaggers, Benny, 207
Jaggers, Carolyn, 72, 207
Jaggers, Jan, 186
Jaggers, Joe, 105, 121, 123, 135, 137, 150
Jaggers, Judy, 207
Jaggers, Sandra, 207
Jagoe, Linda, 100, 186
James, Carl, 168
James, Carl, 105
James, Paul, 82, 150
James, Steven, 186
Jamison, Orval, 150
Jarboe, Howard, 108, 168
Jarrett, Lynn, 226, 234
Jarvis, Michael, 94, 168
Jasper, Nancy, 207
Jeffries, William, 207
Jenkins, Ann, 80, 207
Jenkins, Charles, 186
Jenkins, Darrold, 150
Jenkins, David, 150
Jenkins, Dennis, 131
Jenkins, Edgar, 168
Jenkins, Joseph, 186
Jenkins, Linda, 150
Jenkins, Patrick, 150
Jenkins, Ronald, 207
Jenkins, Thomas, 106, 207
Jenkins, Vivian, 230
Jenkins, William, 85, 168
Jenkins, William, Jr., Dr., 26
Jennings, Linda, 81, 150
Jennings, Linda, 207
Jennings, Nancy, 186, 195
Jeregan, Larry, 150
Jessie, Kietcth, 207
Jessup, Golda, 186
Johnson, Anthony, 186
Johnson, Barbara, 80, 151
Johnson, Betsy, 168
Johnson, Bobby, 186
Johnson, Bonnie, 207
Johnson, Carole, 176
Johnson, Daniel, 65, 81, 151
Johnson, David, 113, 207
Johnson, David, 207
Johnson, David, 106, 186
Johnson, Hugh, 32, 79
Johnson, Frederick, Jr., 208
Johnson, James, 102, 186
Johnson, James, 88, 168
Johnson, Jo, 207
Johnson, Joe, 208
Johnson, Larry, 121, 123
Johnson, Lavenia, 168
Johnson, Loretta, 207
Johnson, Michael, 208
Johnson, Robert, 80, 102, 208
Johnson, Robert, 208
Johnson, Ronald, 70, 71, 72, 86, 93, 168
Johnson, Vira, 83, 97, 186
Johnston, Phyllis, 168
Jolly, Bobby, 186
Jolly, Jack, 151
Jolly, Ruth, 186
Jones, Anne, 151
Jones, Bessie, 77, 81, 99, 162, 168
Jones, Betty, 168
Jones, Charlene, 76, 94, 148
Jones, Cindy, 232
Jones, Donald, 87, 112, 113, 168
Jones, Elizabeth, 186
Jones, Ernest, 231
Jones, Hilda, 89, 168
Jones, Jacqueline, 168
Jones, James, 168
Jones, Keata, 168
Jones, Lawrence, 151
Jones, Ledonna, 89
Jones, Mary, 76, 208
Jones, Ralph, 208
Jones, Rosanne, 225, 226, 228, 239, 240, 241, 242, 246
Jones, Russell, 168
Jones, Sandra, 168
Jones, Sonny, 78, 151
Jones, Lara, 208
Jones, Terry, Jr., 168
Jones, Wayne, 168, 176
Jones, Wilburn, 32, 177
Jordon, Paul, 70, 72, 76, 151, 169
Jourdon, Harold, 186
Joyce, Donald, 208
Joyce, Elevin, 116, 186
Joyce, Elwin G., 70, 71
Judd, Martha, 186
Juett, Joyce, 208
Justice, Linda, 232
Justice, Silicia, 169

K

Kadlec, Stephen, Jr., 169
Kaercher, Jewel, 186
Kaplan, Georgia, 208
Karem, Nicholas, 106, 186
Kargle, Karen, 70, 208
Karr, Batha, 186
Karr, Edmund, 169
Kasari, James, 72, 208
Kash, Daniel, 186
Kavanaugh, Ruth, 169
Keach, Lyman, 186
Keach, Mary, 186
Keal, Ernest, 208
Keeling, Carol, 98, 151
Keen, Douglas, 22
Keeton, Dean, 126, 127, 129, 186
Keith, Barbara, 226, 228, 239, 242, 246, 247
Keith, James, 208
Keitz, Jennifer, 208, 221
Kellen, Mary, 208
Keller, David, 70, 71, 72, 93, 186
Keller, Sally, 208
Kellerman, Sylvester III, 208
Kelley, Gary, 121, 122, 169
Kelley, Janet, 208
Kelley, Jon, 208
Kelly, G., 108
Kelly, David, 186
Kemble, Marilyn, 151
Kendall, Edith, 35
Kendall, Penny 99, 169
Kendall, Verna, 169
Kendell, John, 208
Kennedy, Hal, 208
Kennedy, Janet, 208
Kennedy, Mary, 72, 208
Kennedy, Mildred, 186
Kennedy, Robert, 169
Kenney, Michael, 65, 113, 116, 169
Keown, Charles, Dean, 24, 74, 95
Keown, Mike, 225, 229, 236, 242
Keown, Patsy, 208
Keplinger, Curtis, 86, 186
Kessenger, Herman, 208
Kessler, Amelia, 186
Kessler, Dinah, 186
Kidd, Malcolm, 186
Kidd, Ronald, 130, 208
Kilbourne, Andrew, 208
Kilroy, Thomas, 208
Kimble, Donald, 169
King, Clifton, 186
King, Dale, 208
King, Dan, 120
King, Donna, 106
King, Evelyn, 169
King, Julia, 208
King, Kelly, 208
King, Mary, 208
King, Norman, 70, 71, 72, 208
King, Pamela, 208
King, Stephen, 70, 71, 93, 169
Kinslow, C., 104

INDEX

Kiper, John, 76, 169
Kiper, Nancy, 76, 208
Kipling, Eddie, 208
Kirby, Henry, 30
Kirby, Phyllis, 186
Kirby, Ross, 169
Kirby, Sandra, 100, 169
Kirby, Tharasia, 208
Kirby, William, 72, 186
Kirchner, June, 82, 208
Kirchner, Patty, 151
Kirchner, William, 78
Kirk, Joyce, 79, 186, 195
Kirk, Ronald, 208
Kirkland, Linda, 208
Kirkpatrick, Thomas, 186
Kirtley, Lyndle, 186
Kirtley, Lyndle, 186
Kirtley, Nettie, 208
Kissel, Reuben, 86, 151
Kitchens, Darrel, 208
Kittell, Janet, 96, 186
Klinglesmith, Patricia, 100, 186
Kmeck, Mary, 208
Knight, Mary, 70, 72, 83, 208, 221
Knob, Edward, 33
Knoth, Joseph, 86, 187
Knoth, Ramona, 169
Knutsen, Eric, 169
Koch, Carolyn, 169
Kohlmeyer, Kandace, 208
Koon, Linda, 226
Koostra, Kent, 208
Koostra, Ruth, 208
Kopas, Frank, 187
Korfhage, Janice, 187
Kovats, Philip, 208
Koziell, Edward, 78, 169
Kramer, Charles, 187
Kramer, Jane, 208
Krauss, Howard, 84
Krebs, Richard, 187
Kreisler, Carl, 108
Kruetzman, William, Jr., 208
Kullman, John, 208
Kulp, Kathleen, 208
Kuntz, Joanne, 187
Kunzler, John, 208
Kurtin, Annah, 208
Kurtz, Katherine, 208

L

Laaker, Kenneth, 86, 208
Lacefield, Dickie, 226
Ladd, Sidley, 208
Laffoon, Romona, 208
Lake, Bennett, 208
Lally, John, 208
Laman, Susan, 232, 242
Lamar, Charles, 86, 187
Lamb, Ray, 78, 151
Lambert, Carl, 88, 208
Lambert, James, 70, 151
Lambert, Luella, 72, 169
Lambert, Sally, 231, 234
Lambin, Margaret, 209
Lancaster, Donnie, 209
Landrum, Judith, 185
Lane, Aline, 185
Langdon, Maurice, 209
Lange, Glenn, 29
Langley, Betty, 33
Langley, Roberta, 100, 185
Langford, Bobby, 209
Lanier, Emmy, 65, 66, 151
Lanham, Gary, 169
Lanham, Sondra, 87, 98, 185
Lanham, Shirley, 66, 185
Lanham, Sondra, 185
Lanter, Sandra, 185
Larkin, John, 70, 71, 83, 93, 169
Larsin, Thorkild, 209
Laslie, Mary, 169
Lasser, Mary, 185
Lassister, Rufus, 209
Latham, Phillip, 76, 94, 151
Laux, William, 29
Lawrence, Bemis, 22
Lawrence, Edward, 108, 185
Lawrence, Walter, 70, 71, 93, 169
Lawrence, Bemis, 22
Laws, James, 185
Laws, Sarah, 169
Lawson, Charles, 151
Lawson, Garnett, 209
Lawson, Jerry, 169
Lawson, Nancy, 185
Lawson, Nancy V., 185
Lawson, Owen, Jr., 24
Lawson, Ruth, 209
Lawson, Thomas, 232
Layman, James, 169
Layne, Charles, 185
Layne, Charles, 209
Lazarus, Rhea, 25
Leach, Charles, 185
Leach, Glenn, 76, 106, 151, 237
Leach, K. Dale, 75, 169, 176
Leach, Linda, 96, 185
Leachman, Charles, 72, 209
Leasor, Everett, 169
Leathers, Larry, 185
Ledford, Cynthis, 209
Ledford, John, 209
Lee, David, 76, 79, 151
Lee, Fred, 151
Lee, Gloria, 209
Lee, John, 30, 87
Lee, Judy, 209, 221
Lee, Lewis, 72, 209
Lee, Linda, 209
Lee, Linford, 209
Lee, Lora, 89, 169
Lee, Philip, 169
Lee, Shirley, 72, 169
Lee, William, 185
Lefan, Peggy, 169
Leforge, Janet, 209
Leichhardt, Alan, 169
Leigh, Jackie, 209
Leighty, Robert, 70, 71, 209
Lemmon, Paula, 185
Lenox, John, 76, 185
Leonard, Susan, 229, 239
Leopold, H. A., 243
LeRoux, G. A., Dr., 30
Leslie, Doris, 185
Lester, Frances, 81, 151, 161
Lester, Frances, 77
Lester, Mary, 151
Levensohn, Stephen, 33, 84
Leveridge, Linda, 209
Levie, Jerry, 209
Lewis, Annie, 209
Lewis, Brenda, 48, 99, 151
Lewis, James, 209
Lewis, Jeanette, 169
Lewis, Jeff, 229, 242
Lewis, Kris, 231, 234
Lewis, Nancy, 95, 99, 151
Lewis, Patricia, 55, 66, 72, 83, 91, 93, 152
Lewis, Perry, 78, 161
Lewis, Roger, 209
Lewman, Thomas, 112, 113, 117, 169
Liggett, Richard, 209
Likins, John, 86, 152
Liles, Vernon, 185
Lindenmeyer, Susan, 169
Lindsey, Edward, 169
Lindsey, James, 209
Lindsey, Phillip, 185
Ling, Theresa, 209
Link, William, 169
Lisenby, Charles, 185
Liter, Melvin, 209
Litsey, Sue, 72, 209
Little, Mary, 77
Little, Mary W., 74, 81, 92, 94, 161
Litzelswope, Judy, 209
Litzkow, Elwood, 209
Lloyd, Nelda, 209
Locke, Donna, 169
Locke, Michael, 185
Locke, Phillip, 169
Locke, William, 152
Lockhart, Janice, 80, 99, 169
Lockhart, Robin, 232, 236
Lockhart, Roy, 209
Logan, Walter, 209
Logsdon, Charles, 66, 77, 152
Logston, Clifton, 209
Logsdon, Mona, 209
Logsdon, Robert, 78, 152
Logsdon, Thomas, 74, 169
Logsdon, Russell, 80, 86, 152
Lones, Norma, 83, 96
Long, Earl, 185
Lotz, William, 209
Love, James, 209
Love, Nat, 209
Lovell, Anna, 185
Lovell, Gertie, 209
Loving, Reginald, 185
Lowder, Jewel, 169
Lowe, Herman, 34
Lowe, James, 209
Lowe, Linda Sue, 229, 232, 234
Lowery, Wanda, 79
Lowery, Carol, 96, 187
Lowery, Wanda, 72, 169
Lowman, Ruth, 187
Lowrie, Gary, 209
Loy, Brenda, 209
Loy, James, 169
Loy, William, 29
Lucado, James, 209
Lucas, Jo, 100, 187
Lucas, Joseph, 187
Lucas, Margaret, 209
Luckett, Richard, 187
Ludwig, John, 209
Lunsford, Richard, 209
Luster, Charles, 209
Lutz, Thomas, 169
Lyle, Jean, 152
Lyle, David, 88, 152
Lyle, June, 231, 234, 245
Lyles, Darrel, 72
Lyne, John, 232
Lynn, Jessie, 209
Lyons, Bonnie, 209
Lyons, Carolyn, 209
Lyon, David, 152
Lyons, John, 187
Lyons, Sandra, 209
Lyons, Stephen, 133, 209

M

Mabrey, Robert, Jr., 170
Mabrey, Russell, 78, 112, 115, 116, 152
MacDonald, Bonnie, 96, 101, 187
Mackey, David, 117
Madden, Frank, 210
Maddux, Karen, 100, 170
Madison, Bernard, 32, 58, 68
Madison, Margie, 210
Madison, Norma, 187
Magan, Phillip, 87, 170
Mahan, Joe, 210
Mahurin, Jack, 95
Mahurin, A. John, 152
Mahurn, Jack, 132, 133, 137
Maier, William, 187
Major, Kenneth, 210
Majors, Eddie, 210
Majors, Leo, 120
Mallick, Karem, 78, 187
Mallon, Carol, 170
Mallory, Kenneth, 132, 187
Malone, Patty, 229, 234, 242, 243, 246
Malone, Preston, Dr., 30
Malone, Robert, 70, 72, 210
Manar, Judith, 187
Malone, Preston, Dr., 30
Manco, Anna, 81, 170
Manco, Earl, 210
Manire, Heber, 112, 187
Maris, Byron, 113, 210
Manker, Sharon, 187
Manley, Gerald, 170
Mann, Nancy, 170
Manning, Georgia, 210
Manning, John, 210
Manning, Anthony, 81
Manrod, William, 227, 235, 237, 239
Mansfield, Anne, 95, 100, 170
Mantell, Thomas, 170
Manzy, Kay, 87
Marcello, Randi, 187
Marcum, Jack, 126, 127, 187
Markham, Sandra, 152
Markle, Robert, 232
Marksberry, John, 210
Martin, Betty, 170
Marting, Connie, 95, 96, 152, 161
Martin, David, 70, 71, 72, 210
Martin, Don, 170
Martin, Gay, 89, 210
Martin, Glenn, 170
Martin, Judith, 82, 100, 152
Martin, Marianna, 210
Martin, Michael, Darnell, 210
Martin, Nola, 72, 187
Martin, Pamela, 71, 72, 87, 210
Martin, Weldon, 74, 81, 152
Martin, Weymouth, 210
Marting, Carolyn, 95, 96, 152, 161
Marting, Connie, 95
Marty, Jeanne, 187, 195
Masden, Nancy, 187
Marsh, Robert, 75, 187
Marshall, Carol, 73, 82, 187
Marshall, James, 210
Marsh, James, 210
Marshall, Robert, 170
Marshall, Sandria, 50, 99, 114, 187
Mashburn, Samuel, Haycraft, 152
Mason, Suzanne, 170, 176
Mason, William, 170
Mathena, George, 170
Matheney, Nova, 210
Mather, John, 94, 170
Mather, Mary, 153
Matias, Rudolph, 210
Matlingly, Charles, 210
Mattei, Andrew, 210
Matthews, James, 29
Matthews, Linda, 210
Matthews, Linda L., 210
Matthews, Michael, 86, 210
Matthews, Robert, 210
Matthews, William, 210
Mattingly, Charles, 72
Mattingly, Thomas, 187
Mattison, Brentford, 78, 187
Mattox, Judith, 187
Mattox, Margie, 55, 63, 81, 153
Maupin, Robert, Jr., 70, 72, 210
Mauvar, Michael, 70, 71, 72, 210
Mauzy, Sharon, 210
Mauzy, Terry, 210
Maxwell, Annie, 170
Maxwell, Billie, 72, 187
May, Jean, 187
May, John, 210
Mayes, Delbert, 170
Mayes, Emmitt, 187
Mayes, Judith, 72, 187
Mayes, Naomi, 153
Mayes, Terrill, 75, 92, 153
Mayes, Thomas, 187
Mayfield, D., 103
Mayfield, Joseph, 187
Mayfield, Judy, 231
Mayhew, Jerry, 187
Mayhew, Janice, 32
Mays, Charles, 88, 91, 187
Maze, Lois, 188
McAtee, Denny, 135
McAtee, Janice, 32
McBridge, Harold, 209
McCarty, Douglas, 169
McCarty, Glenn, 187
McCauley, Michael, 209
McChesney, Marie, 232, 234, 242
McChesney, Susan, 231
McClard, Carolyn, 46, 47, 187, 195
McClasky, Booker, 209
McClendon, Sandra, 98, 187
McClure, John, 113, 209
McClure, Richard, 196, 209
McCollom, Margaret, 99, 152
McCombs, David, 209
McCombs, Georgie, 152
McCombs, Mary, 34
McConnaughhay, Douglas, 113, 187
McCormick, Ann, 169
McCormick, James, 112, 169
McCormick, Lester, 187
McCoy, Helen, 187
McCoy, James, 107
McCoy, Jerry, 169
McCoy, Malissa, 187
McCoy, Robert, 79, 209, 221
McCoy, Walter, 87, 187
McCoy, Quint, 169
McCrocklin, Raymon, 108, 187
McCreary, Glenda, 187
McCredie, Bonnie, 96, 169
McCubbin, Elizabeth, 209
McCubbins, Gwendolyn, 210
McCubbin, Sharon, 209
McCubbins, Wanda, 82, 152
McCuny, Brenda, 210
McDaniel, Patsy, 210
McDarment, James, 76, 210
McDonald, Carroll, 113, 210
McDonald, Edith, 230, 238, 239, 242, 243
McDonald, Larry, 210
McDonald, Walter, 210
McDowell, James, 187
McDuffee, Jackie, 210
McElheney, Donald, 169
McElheney, William, 210, 221
McElwain, Shirley, 86, 187
McEnroe, Daniel, 210
McEwen, Cutherine, 116, 210
McGill, Joe, 210
McGinley, Sarah, 226, 234, 238, 239, 240
McGinnis, Harold, 187
McGloin, Susan, 210
McGlone, Thomas, 210
McGowan, Beverly, 187
McGowan, Beverly, 187
McGown, Bette, 210
McGown, Paul, 187
McGown, Philip, 229, 235, 236, 243
McGreboy, Robert, 169
McGuffey, Harold, 227, 237, 238, 239, 244
McGuffey, Susan, 187
McGuirk, M., 103
McGuirk, Nancy, 187
McGuive, Samuel, 152
McHargue, Betty, 72, 210
McHatton, Paquita, 72, 83, 169
McKercher, Bonnie, 70, 82, 83, 152
McKibben, Elizabeth, 33, 96
McKibben, Floyd, 96
McKinley, James, 79, 169
McKinney, Billy, 152
McKinney, Billy, 210
McKinney, James, 65, 75
McKinney, Jerry, 210
McKinnis, Joyce, 210
McKinney, Keith, 210
McKinney, Patricia, 72, 187
McLallen, Richard, 210
McLaughlin, Edith, 210
McLean, Laurie, 230, 242, 246
McLellan, Jo, 73, 169
McLellan, Julian, 230, 235
McLellan, Susan, 229, 234, 239
McMahon, Patricia, 169
McMahan, Thomas, 169
McManis, Jerry, 70, 210
McMenamin, Beverly, 81, 152
McMillian, James, 210
McMillin, Linda, 210
McMunn, Virginia, 187
McNally, C. P., Mrs., 34
McNally, C. P., Dr., 26
McPeak, Dailey, 169
McPherson, Bobby, 210
McPherson, Dora, 187
McPherson, Douglas, 89, 169
McPherson, Janet, 89, 187
McPherson, Rebekah, 89, 170
McQueen, Edwin, 187
McVey, Albert, Jr., 210
Meade, Linda, 153
Meador, Beatrice, 188
Meador, Don, 153
Meador, Jerry, 210
Meadows, Brenda, 72, 93
Meadows, Connie, 210
Meadows, Phyllis, 170

INDEX

Meadows, Sue, 72
Means, Sandra, 96, 170
Medley, James, 188
Meece, Adria, 188
Meeks, Janes, 170
Meek, Janise, 210
Meinders, Dorothy, 211
Melloan, Jerry, 211
Melton, Linda, 211
Melton, Malcolm, 211
Melton, Paul, 188
Melson, Roger, 211
Menser, Ima, 188
Menser, Phillip, 188
Mercer, Chester, 31
Mercer, Frances, 229, 239, 242, 243, 246
Mercer, Frank, 211
Mercer, James, 231, 237, 242
Mercer, Johnny, 230, 235, 237, 243
Mercer, Kathryn, 232, 234
Mercer, William, 211
Meredith, Betty, 72, 211
Meredith, Charles, 170
Meredith, Charles, 188
Meredith, Gerald, 170
Meredith, Herschel, 211
Merideth, Jody, 103, 170
Meredith, John, 188
Meredith, Juanita, 81
Meredith, Judy, 188
Meredith, Lucile, 230, 243
Meredith, Michael, 211
Meredith, Shelba, 211
Meredith, William, 227, 242
Mettling, Patricia, 188
Metzmeier, Don, 153
Meuth, George, 79, 153
Meuth, Michael, 79, 112, 113, 114, 153
Meyer, Carol, 72, 83, 170
Meyer, Donald, 107, 134, 153
Meyers, George, 78, 211
Meyer, James, 211
Meyer, Judith, 82
Mickiff, Wendell, 82, 87, 211
Milam, Denny, 170
Milam, Mary, 188
Milby, Deretha, 188
Miles, Charles, 211
Miles, Jack, 170
Miles, Joseph, 75, 75, 188
Miles, Thelma, 72, 170
Miller, Allen, 137, 188
Miller, Betty, 55, 66, 77, 91, 153
Miller, Bettye, 230
Miller, Charles, 227, 228, 235, 236
Miller, Delmon, 211
Miller, Donald, 211
Miller, Edward, 211
Miller, Edward, 211
Miller, Elsie, 85, 170
Miller, Fred, 121, 122, 137, 170
Miller, Freddie, 211
Miller, Goldie, 170
Miller, George, Jr., 72, 211
Miller, Harry, 66, 211
Miller, Herbert, 188
Miller, Imogene, 170
Miller, Jack, 105, 211
Miller, James, 170
Miller, James, 101, 211
Miller, James, 188
Miller, John, 72, 153
Miller, James, 132, 137, 188
Miller, Jeffrey, 170
Miller, John, 211
Miller, Joseph, 211
Miller, Joseph, 211
Miller, Judy Ann, 224, 234, 243
Miller, Marion, 170
Miller, Moreland, 101, 113, 211
Miller, Morris, 162
Miller, Morris, 188
Miller, Morris, 170
Miller, Nancye, 65, 66, 77, 170, 176
Miller, Nelda, 153, 161
Miller, Peggie, 170
Miller, Phyliss, 153
Miller, Roberta, 80, 89, 101, 211
Miller, Robert, 188
Miller, Ronnie, 188
Miller, Roy, 188
Miller, Roy P., 106, 188
Miller, Russell, 106, 188
Miller, Russell, 30
Miller, Sarah, 80, 90, 170
Miller, Sharon, 121, 123, 137, 188
Miller, Thomas, 229, 243
Milliken, Carol, 230, 239, 243
Mills, Lavada, 211
Milton, Thomas, 126, 127, 170
Mimms, Robert, 232
Minesinger, Binnie, 211
Miniet, Oscar, 211
Mintmire, Donald, 72, 211
Minton, Adron, 211
Minton, John, Dr., 23, 31, 76, 92
Minton, Warren, 211
Miros, Michael, 74, 81, 153
Mistretta, Robert, 188
Mitchell, Barbara, 188
Mitchell, Bobby, 121, 123, 137
Mitchell, Bural, 211
Mitchell, Jack, 76, 108, 170
Mitchell, Mary, 153
Mitchell, Suzanne, 188
Mobley, James, 76, 211
Moltenberry, Mary, 153
Monin, William, 170
Monroe, Arthur, 72, 170, 176
Monroe, E. G., Dr., 29, 92
Montgomery, Ronald, 188
Montgomery, William, 170
Montgomery, Judith, 83, 96, 170
Montgomery, William, 70, 72, 83
Moody, Carroll, 80, 94, 153, 161
Moody, Jerry, 188
Monnan, Michael, 211
Mooney, Aurelia, 63, 76, 81, 94, 153
Mooney, Jennie, 211
Mooningham, Hubert, 89, 91, 170, 176
Monningham, John, 188
Moore, Billy, 108, 132, 137, 211, 221
Moore, Bobby, 126, 127, 131, 137, 170
Moore, Brenda, 90, 96, 188
Moore, Carolyn, 97, 153
Moore, Daniel, 211
Moore, David, 188
Moore, Franklin, 72, 153
Moore Frieda, 188
Moore, Helen, 188
Moore, Hugh, 188
Moore, James, 170
Moore, James, 113, 116, 211
Moore, Janice, 83, 100, 170
Moore, Jerold, 137, 153
Moore, Judith, 25, 95
Moore, Mary, 188
Moore, Marvin, 86, 211
Moore, Penny, 230, 239, 243
Moore, Toby, 88, 211
Moore, William, 188
Moorman, David, 74, 79, 92, 153
Moorman, Nancy, 79, 82, 188, 195
Moorman, Marnel, 188
Morehead, Ronald, 211
Morgan, Dennis, 70, 72, 211
Morgan, Donald, 88, 170
Morgan, Felix, 79, 153
Morgan, Gary, 170
Morgan, Herschel, 86, 188
Morgan, Melvan, 211
Morgan, Thomas, 76, 211
Morningstar, Merle, 211
Morris, Glen, 170
Morris, Harold, 78, 188
Morris, Kenneth, 188
Morris, Michael, 211
Morrison, Danny, 231, 235, 236
Morrison, David, 188
Morrison, Janice, 72, 211
Morrow, Ellis, 74, 86, 112, 113, 115, 116, 154
Morrow, Shirley, 211
Morrow, David, 211
Morton, Richard, 78, 170
Mosley, Jerry, 107, 170
Mosley, Jerry, 154
Moseley, Linda, 170
Moseley, William, 82, 116, 170
Motley, Jerry, 77, 80, 137, 154
Motley, Rozella, 72, 188
Moulder, Jerry, 79, 170, 176
Mount, Stephen, 82, 211
Moutardier, Lanny, 188
Moyers, Phyllis, 188
Mudd, Norma, 188
Mudd, Richard, 211
Mudd, William, 211
Mulligan, George, 211
Mullins, Mary, 188
Murray, Charles, 211
Murray, Lee, 121, 123, 137
Murrell, Charles, 188
Murrell, Thomas, 121, 122
Mussnug, Kenneth, 211
Mudd, Truman, 107, 170
Murphy, Colleen, 170
Murphy, John, 227, 237
Mutchler, John, 170
Mudd, Norma, 188
Mullins, Mary, 188
Mulkins, William, 154
Mumford, Bill, 121, 122
Murphy, Kenneth, 154
Murray, Jimmy, 154
Murrell, Charles, 188
Musen, James, 79, 154
Myatt, Anna, 170
Myers, Billy, 230, 242
Myers, Mark, 211
Myers, Mary, 96, 188
Myers, Phillip, 88

N

Nablach, Walter, 27
Nachand, Dennis, 171
Nacke, James, 188
Naff, Catherine, 211
Nalley, Willie, 195
Napier, Carol, 154
Napier, John, 211
Napier, Patsy, 97, 188
Napper, Stanley, 121, 123, 137, 188
Nasby, James, 211
Nash, Lloyd, 121, 123
Nash, Sue, 212
Naugher, Lana, 188
Naylor, James, 132, 137, 212
Naylor, Roger, 132, 137, 212
Neale, John, 188
Neale, Sack, 29
Needham, Lois, 171
Neely, Ben, 188
Neiser, Tracy, 188
Nell, Chesley, 154
Nellums, Virginia, 227, 239
Nelson, Frances, 70, 212
Nelson, Gerry, 212
Nelson, Raymond, 212
Netherton, Mary, 83, 188, 195
Nevitt, Janice, 154
Newby, Fred, 154
Newby, Richard, 154
Newcom, David, 212
Newcomb, Ann, 72, 88, 97, 212
Newell, James, 55, 74, 121, 122, 137, 154
Newkirk, Roycelea, 212
Newman, Carolyn, 72, 188
Newman, Jerilynn, 212
Newman, Jo, 66, 188
Newman, John, 171
Newman, Martha, 72, 212
Newman, Robert, 171
Newsome, Robert I., 66, 212
Newton, Dewey, 232, 234
Newton, Gilbert, 35
Newton, Harold, 188
Newton, Shirley, 35
Nicholas, Donna, 72, 188
Nicholas, Clair, 188
Nichols, James, 212
Nichols, Mason, 171
Nicklies, Susan, 212
Niles, Thomas, 70, 72, 212
Nixon, Dynwood, 171
Noble, Douglas, 189
Noel, John, 133, 212
Nolan, Richard, 212
Nole, Gracie, 154
Nole, Lois, 212
Nooe, Susan, 212
Noonan, John, 212
Norman, Alice, 212
Norman, B., 102
Norman, Larry, 212
Norman, Patricia, 51, 99, 171
Norman, William, 154
Norris, Jean, 212
Norris, W. W., Dr., 29, 94
Northcutt, Ann, 171
Norton, Patricia, 100, 189
Nunn, Donna, 189
Nunn, Ronald, 113, 116, 171
Nunn, Roseanne, 212
Nunnally, Marney, 171
Nusz, William, 171

O

Oakes, John, 55, 82, 84, 92, 154
Oakley, David, 212
Oates, Jerry, 189
Oates, William, 89, 171
Oatts, Shirley, 189
Obojski, Robert, Dr., 31
O'Brien, Carol, 171
O'Bryan, Elizabeth, 86, 97, 171
O'Bryan, Judith, 212
O'Bryan, Patrick, 95, 102, 189
O'Bryant, James, 212
Ochs, Donna, 71, 212
O'Conner, Flora, 171
O'Daniel, John, 88, 212
O'Ehrle, Joyce, 171
O'Flynn, Martha, 154
O'Flynn, William, 154
Oglesby, Paula, 189
Okerchlica, F., 104
O'Kruhlica, Frank, 171
Oliphant, Elbridge, 130, 212
Oliphant, Rose, 189
Oliver, Brenda, 212
Oliver, Charles, 171
Oliver, Frances, 189
Oliver, Joyce, 72, 212, 221
Oliver, Mary 212
Oliver, Michael, 133, 212
Oller, Frances, 80
Olson, Albert L., Dr., 26
Onnybecker, Susan, 171
Onstott, Nana, 189
Orendorf, Allison, 230, 239
Ormes, Sandra, 154
Orr, Roy, 212
Orthman, Linda, 154
Ortiz, Carlos, 82, 189
Orton, Bailey, 171
Orton, William, 70, 189
Osborne, Harold, 189
Osborne, Janice, 189
Osburn, Ronald, 112, 113, 154
Ott, Caroline, 171
Ohen, Jane, 72
Otten. Terry, 31
Oue, Takahiro, 73, 116, 189, 195
Overby, Grace, 35
Overfelt, 232, 234
Overhults, Juanita, 80, 87, 212
Overly, William, 212
Overton, Cormela, 72, 93, 171
Ovington, Richard, 212
Owen, Alma, 189
Owen, Barbara, 72, 74, 82, 92, 92, 171
Owen, Linda, 212
Owens, Alan, 230, 243
Owens, Barbara, 88, 189, 195
Owens, Carole, 230, 239
Owens, James, 189
Owens, Jane, 100
Owens, Margaret, 76, 154
Owens, Reuben, 212
Owsley, Michael, 68, 95, 101, 171
Owsley, Milton, 212
Oyler, Dorothy, 189
Oyler, Wilbur, 105, 189

P

Pace, Clinton, 189
Pace, Wilma, 80, 189
Pack, Donald, 171
Pagan, Wilfred, Jr., 86, 212
Page, Bea, 212
Page, Doris, 212
Page, Joe, 79, 105, 171
Page, Judith, 77, 171
Page, Paul, 212
Page, Phillip, 212
Page, Tate C., Dr., 26
Page, Sue, 80, 212
Page, Wayne, 212
Paige, Bea, 72
Pallada, Theodore, 78, 212
Palmer, Carol, 70, 71, 72
Palmer, Betty, 212
Pardon, Allen, 65, 82, 91, 154
Pardue, Ellnora, 212
Pardue, Ronald, 212
Pardue, William, 101, 177, 189
Paris, Barbara, 82, 96, 189
Parish, Darrell, 189
Parish, Wally, 132
Park, Arthur, 113, 116, 212, 221
Parker, Anne, 171, 176, 176
Parker, Evadine, 32
Parker, Jane, 227, 239, 240
Parker, Jerry, 29
Parker, Jo, 225, 232, 234
Parks, Janet, 212
Parks, Ruth, 171
Parks, William, 33
Parrish, Daniel, Jr., 189
Parrish, James, 232, 234, 236
Parrish, Philip, 212
Parrott, Edna, 212
Parsley, Nancy Sue, 227, 242
Parson, Bill, 78, 126, 127, 189
Paschal, Reginald, 78, 212
Pash, Ann, 171
Pash, Priscilla, 96, 171
Pasteur, Frederick, 212
Pate, Carl, 212
Pate, Susie, 32
Patrick, Tynne, 212
Patten, Charles, 154
Patterson, Anita, 72, 82
Patterson, Betty, 189
Patterson, Charles, 83, 171
Patterson, Frances, 155
Patterson, Linda, 171
Patterson, Lorna, 72, 189
Patterson, Mildred, 212
Patterson, William, 171
Patton, Carolyn, 66, 85, 171
Patton, James, 88, 212
Patton, Thomas, 171
Paul, Barbara, 189
Pauli, Ohm, 33, 73
Pawley, Thomas, 212
Paxton, Barbara, 213
Payne, Dale, 213
Payne, Mary, 189
Payne, Nicholous, 78, 103, 189
Payne, Patricia, 80, 171
Payne, William, 78, 213
Peace, Phyllis, 213
Peak, Carole, 213
Peak, David, 121, 123, 189
Pearson, Billy, 230, 234
Pearson, Billy, 113, 117, 171
Pearson, Dorothy, 155
Pearson, Earl, 155
Pearson, Gary, 213
Pearson, James, 171
Pearson, Prudence, 155, 161
Pearl, Mary, 155
Peart, Harry, 72
Pease, John, 70, 71, 93, 189
Peavyhouse, Janet, 55, 62, 63, 74, 155, 161
Peck, Betty, 213
Peckenpaugh, Ronald, 213
Peden, James, 213
Peden, Richard, 189
Pedigo, William, 134
Peete, Richard, 213
Pekala, Janet, 171
Pemberton, Charles, 225, 229, 235, 243
Pence, Danny, 189, 195
Pendergraff, Connie, 63, 81, 155, 161

INDEX

Pendleton, Doris, 171, 176
Pendley, Judith, 189
Pendley, Randall, 171
Penick, William, 171
Pennell, Clifford, 108, 137, 189
Penrod, Mary, 76, 171
Penrod, Trina, 87, 96, 189
Peoples, Winston, 171
Pepper, Joe, 78, 155
Pepper, Wanda, 80, 171
Perce, Leon, 87, 113, 117, 189
Pergrem, Dwayne, 213
Perkerson, Gladys, 33
Perkins, Anne, 171
Perkins, Billy, 132, 155
Perkins, Carolyn, 80, 97, 213
Perkins, Frank, 229
Perkins, Gary, 171
Perkins, Hobdy, 32
Perkins, Joyce, 227, 242
Perkins, Karen, 213
Perkins, Patricia, 82
Perkins, Ruth, 31
Perkins, Tony, 171
Perkins, William, 106, 171
Perkinson, Edwin, 189
Perkinson, Gary, 104, 189
Perry, James, 155
Perry, Phyllis, 189
Perry, Jerry, 49
Peters, John, 213
Peterson, Beverly, 232, 242
Peterson, David, 103, 189
Petett, Roy, 171
Petrey, Johnnie, 213
Petrus, Arnold, 81, 171
Pettus, John, 88, 189
Petty, Michael, 232
Peveler, Phyllis, 213
Peverler, William, 213
Peyton, Leon, 189
Pfeiffer, Frank, 213
Pfingston, Eddie, 76, 80, 155
Pfingston, Paul, 213
Pharis, Linda, 213
Pharris, Ann, 76, 213
Phelps, Betty, 171
Phelps, Carroll, 87
Phelps, Edwin, 231, 234, 235
Phelps, Janet, 213
Phelps, Joseph, 213
Phelps, Michelle, 213
Phillips, Benita, 155
Phillips, Charles, 103, 189
Phillips, Doris, 155
Phillips, Jerry, 213
Phillips, John, 70, 71, 213
Phillips, John R., 189
Phillips, Ronald, 213
Phillips, Sandra, 171
Phillips, Walter, 213
Phillips, William, 213
Phillips, Willam, 73, 155
Picard, Pamela, 96, 189
Pickard, Claude, 31, 76
Pickerill, Dorothy, 72, 80, 88, 189
Pierce, Donald, 171
Pierce, John, 171
Pierce, Rebecca, 189
Pierce, Robert, 155
Pigg, Beverly, 171
Pike, Jane, 189
Pillow, June, 213
Pillow, Marian, 171
Pillow, Marlice, 213
Pillow, Patsy, 189
Pimpel, William, 189
Ping, Wallace, 113, 117, 189
Ping, Wallace, 113, 117
Pipes, Brenda, 213
Pirthle, Buddy, 95
Pirtle, Guy, 107, 155
Pirtle, Judy, 189
Pitchford, Elizabeth, 189
Pitchford, Roger, 86, 213
Pitts, Mary, 31
Pitts, Susan, 213
Pladies, William, 189
Playl, Leslie, 189
Ploch, Francis, 189
Poe, Robert, 113, 213
Pogne, Robert, 189
Pogue, Verda, 56, 155
Poland, Hugh, 22
Pollard, Lonnie, 70, 71, 72, 213
Pollard, William, 171
Polley, Edwin, 213
Polley, James, 76, 155
Poole, Barry, 112, 114, 121, 122, 137, 155
Poole, Paul, 189
Poore, Sharon, 96, 155
Pope, Janet, 230, 239, 243
Porter, James, 213
Porter, Janet, 213
Porter, Janet, 87, 171
Porter, Johnny, 86, 213
Poteet, James, Dr., 27
Potter, Ella, 213
Potter, Ina, 190
Potter, Robert, 84, 190
Potter, William, 190
Pottlitzer, Roger, 113, 116
Potts, Bonnie, 213
Potts, Charles, 190
Poulson, William, 213
Powell, David, 171
Powell, Gene, 80, 190
Powell, Judith, 190
Powell, Kelly, 171
Powell, Max, 190
Power, Robert, 232
Powers, Donald, 190
Powers, Paula Jane, 227
Powers, Raphael, 79, 92, 155
Poynter, Billy, 213
Poynter, Joyce, 72, 190
Pratt, Amelia, 73, 213
Preece, Barbara, 100, 190
Preston, Alice, 213
Preston, Anita, 213
Preston, Linda, 190
Preuett, Jimmie, 155
Prewitt, William, 70, 72, 213
Price, James, 108, 190
Price, Linda, 172
Price, Margaret, 213
Price, Ralph, 82, 84, 172
Price, Ronald, 190
Priest, Jo, 190
Priode, Guy, Jr., 70, 71, 93, 190
Pritchard, Gloria, 213
Probasco, Leonard, 213
Procter, Kitty, 190
Proffitt, Anthony, 113, 116, 213
Proffitt, Betty, 229
Proffitt, Bobby, 86, 155
Proffitt, Janice, 89, 155
Prough, David, 213
Pruitt, Jewel, 213
Prunty, Jerry, 213
Pryse, Stuart, 213
Puckett, David, 172
Puckett, Jerry, 172
Pugh, Joe, 56, 80, 94, 156
Pugh, Travis, 56, 80, 94, 156
Pullen, Milton, 190
Pullen, Terry, 78, 190
Pulliam, Robert, 78, 190
Purcell, James, 213
Purcell, Peter, 213
Purnell, Jane, 76
Purnell, June, 156
Purnell, Phyllys, 72, 190
Purvis, Thomas, 102
Puryear, Suzanne, 190
Putman, Joe, 213
Pyle, Sam, 213

Q

Quinn, Michael, 213
Quisenberry, Daniel, 213

R

Rabold, Barbara, 99, 156
Rabold, Margaret, 99, 172
Rabold, William, 190
Rabold, Wilma, 31, 77
Raby, Bob, 131
Raby, James, 113, 190
Racel, Mary, 72, 190, 195
Rafer, B., 102
Rafferty, Donna, 71, 214
Rafferty, Edgar, 86, 214
Rager, Jimmy, 190
Ragland, Everett, Jr., 79, 172
Ragland, Janet, 214
Ragland, William, Jr., 172
Rahilly, Berry, 231, 239
Raines, Charlotte, 190
Rains, Carla, 214
Rakestraw, Terry, 214
Raley, Bobby, 229, 235, 237
Ralston, Linda, 172
Ramsey, Clarence, 156
Ramsey, James, 214
Ramsey, June, 70, 80, 172
Ramsey, Mary, 214
Ramsey, Reta, 214
Randolph, David, 172
Randolph, Gerald, 31
Randolph, Larry, 190
Randolph, Larry, 156
Randolph, Sellery, 221
Ransom, Peggy, 214
Rascoe, Gerald, 156
Rascoe, Linda, 86, 214
Rascoe, Martha, 172
Raudolph, Gerald, Dr., 29
Ray, Beverly, 172
Ray, Dolores, 214
Ray, Grover III, 172
Ray, Larry, 190
Ray, Linda, 172
Ray, Naomi, 214
Ray, Noble, 214
Ray, Sandra, 156, 161
Raybourne, Jack, 86, 214
Raybourne, James, 214
Rayburn, John, 214
Raymer, Wahn, 190
Raymer, Wann, 172
Raymond, Jacqueline, 78, 190
Rea, Dana, 214
Reagan, Linda, 214
Reaves, Patrica, 190
Rector, Richard, 172
Redd, Ramah, 83, 156
Redd, Louise, 35
Reed, Dennis, 172
Reed, Howard, 214
Reed, James, 214
Reed, Joyce, 214
Reed, Sandra, 172
Reels, Joyce, 214
Reese, Herbert, 104, 190
Reeves, Ann, 229
Reeves, Boyce, 214
Reeves, Dennis, 229, 239
Reeves, Steven, 230, 237
Regenauer, Hilda, 190
Regenauer, William, 172
Reid, James, 190
Reid, Lloyd, 172
Reid, Rebecca, 72, 172
Reid, Susan, 156
Reif, Harry, 214
Reilly, Douglas, 214
Reilly, James, 76, 85
Reilly, Sharon, 214
Reinhardt, Jerry, 190
Reinhardt, Lawrence, 113, 117, 190
Renfrow, Judy, 214
Rennirt, Sharon, 172
Reno, Larry, 89
Renshaw, Ronnie, 214
Renzi, Stephen, 214
Revlett, Ann, 190
Revlett, Jerry, 156, 161
Revlett, Jerry, 78
Resch, Jerry, 190
Reynard, Ronald, 214
Reynolds, Barbara, 65, 68, 72, 77, 172
Reynolds, Brenda, 214
Reynolds, David, 190
Reynolds, Don, 214
Reynolds, Katherine, 172
Reynolds, Kenneth, 101, 156
Reynolds, Michael, 214
Reynolds, William, 172
Rhaton, Linda, 89
Rhoads, Jackie, 190
Rhodes, Beverly, 214
Rhodes, Judith, 72, 82
Rhody, Mary, 214
Rhorer, Raymond, 126, 127, 128, 190
Rhoton, Linda, 172
Rice, Linda, 190
Rice, Patricia, 214
Rice, Robert, 106
Rich, Charles, 132, 172
Rich, James, 172
Richards, Charlene, 156
Richard, Frances, 31, 65, 77
Richards, Joseph, 101, 190
Richards, Sue, 214
Richardson, Bobby, 214
Richardson, Charlotte, 72, 161, 190
Richardson, Lou, 72, 156
Richardson, Patricia, 72, 190
Richardson, Ketha, 98, 172
Richardson, Roger, 72, 81, 172
Richardson, William, 214
Richeson, Carol, 190
Richey, Sharon, 214
Richmond, Patricia, 72, 98, 190
Richmond, Stephen, 112, 116, 214
Rickard, Edward, 172
Rickard, Jackie, 172
Rickard, Patrick, 190
Ricketts, William, 214
Ricks, Nancy, 99, 112, 156
Riddle, Douglas, 214
Riddle, Marsha, 214
Ridenour, Hugh, 113, 190
Rider, Tommy, 229, 243
Ridge, Michael, 78, 156
Riggins, Elaine, 65, 172
Riggs, Cheryl, 190
Rightmyer, Larry, 102, 190
Rightmyer, William, 172
Rigsby, Donnie, 96, 172
Rigsby, Emma, 72, 83, 93, 98, 156
Riley, Faith, 87, 214
Riley, Gloria, 214
Riley, James, 102
Riley, John, 172
Riley, Mary, 214
Riley, Perry, 214
Riley, William, 190
Rimstidt, John, 172
Rinehart, Lois, 190
Rinkel, William, 172
Ripley, Roger, 214
Risen, Albert, 214
Ritchie, Joseph, 107, 172
Ritchie, William, 214
Ritter, James, 65, 113, 114
Roach, Edward, Jr., 156
Roberts, James, 113, 214
Roberts, Joan, 214
Roberts, John, 86, 172
Roberts, Mary, 72, 80, 172
Roberts, Michael, 76, 132, 133, 137, 156
Roberts, Griff, 172
Roberts, Ronnie, 50, 52, 108, 190
Robertson, Charles, 156
Robertson, Mr., 196
Robertson, Donna, 76, 86, 116, 190
Robertson, Jacqualine, 190
Robertson, Lou, 172
Robertson, Lee, 25
Robertson, Lowell, 78, 156
Robertson, Mary, 190
Robertson, Mike, 140
Robertson, Shirley, 214
Robertson, Sue, 100, 190
Robey, Robert, 190
Robinson, Carol Ann, 231, 234, 242
Robinson, Edward, 172
Robinson, Jon, 83, 90, 96, 172
Robinson, Julia, 190
Robinson, Mary, 80, 172
Robinson, Monte, 190
Robinson, Robert, 190
Robinson, Ruby, 82, 92, 93, 156, 161
Roby, Clinton, 214
Roby, Ronald, 214
Rocke, Mary, 190
Roddy, Mary, 80, 156
Roddy, Stanley, 214
Rodgers, William, 191
Rodman, Marcia, 214
Roe, John, 214
Rogers, Donald, 191
Rogers, Garnett, 87, 214
Rogers, George, 81, 88, 191
Rogers, Judith, 172
Rogers, Marvin, 214
Rogers, Nancy, 72, 191
Rogers, Rainer, 191
Roll, Joseph, 215
Rollwage, Doris, 72, 191
Rone, Carol, 215
Roos, Robert, 215
Rogers, Patricia, 81, 87, 96, 114, 156
Roper, Jackie, 215
Rose, Cheryl, 72, 80, 93, 157
Rose, Claude, 33, 73
Rose, Sharon, 215
Rosenbaum, Earl, Jr., 103, 191
Rosenkrans, Bruce, 103, 215
Ross, D., 106
Ross, Jimmy, 104, 172
Ross, Russell, 56, 74, 74, 80, 94, 108, 140, 157
Rost, Tommy, 70, 71, 215
Rotenberg, Marvin, 215
Rottgering, Cheryl, 215
Roundtree, Arlene, 63, 157
Rountree, Mary, 35
Rouse, Elton, 215
Rouse, Marilyn, 215
Roult, Judith, 215
Rowe, Stephen, 101, 172
Rowe, Weldon, 215
Rowland, Ronnie, 215
Royal, Mary, 65, 172
Royal, Mary C., 86
Royalty, Carol, 191
Royalty, W. P., 35
Ruark, Jerry, 172
Rubin, Bruce, 215
Rucker, Johnnie, 215
Rudd, Linda, 80, 157
Rudd, Ronald, 215
Rue, Richard, 172
Rufer, Robert, 191
Ruff, Agnita, 215
Runner, David, 215
Runner, Etta, 35
Runner, Thomas, 76, 157
Rush, Ronnie, 215
Rush, Ronnie, 89, 215
Russ, Donald, 172
Russell, Marvin, Dr., 27, 75
Russell, Jane, 227
Russell, Janice, 48, 172
Russell, Janice, 99, 172
Russell, Rachel, 191
Russell, Rudolph, 215
Rust, E. L., 73
Rust, Nancy, 65, 172
Rust, Tommy, 72
Rutherford, David, 191
Rutherford, Francis, 191
Ryan, Danny, 215
Ryan, Hubert, 191
Ryan, Thomas, 215

S

Saalwaechter, Marion, 215
Sabens, Tommy, 191
Sachleben, J. W., 172
Sachleben, Roma, 215
Sadler, Bobby, 232, 236
Sagabiel, Joan, 80, 95, 98, 162, 172
St. Clair, Barbara, 173
Salem, Sylvia, 56, 66, 72, 74, 76, 84, 157
Salisbury, Joe, 105, 191, 215
Sampson, Bobby, 215
Sanderfur, P. L., 25
Sanders, Barbara, 75, 99, 157
Sanders, Glena, 157
Sanders, Jack, 56, 63, 94, 111, 112, 113, 157
Sanders, James, 172
Sanders, John, 215

INDEX

Sanders, Meta, 191, 195
Sanford, Edwin, 172
Saranchak, Johnny, 227, 237
Sarrett, Bane, 130, 215
Sartin, Anita, 191
Sater, Arthur, 157
Saucier, Linda, 172
Saunders, Sharon, 96, 191
Sauage, Carole, 215
Sawyer, Johnny, 172
Scalf, Lottie, 191
Scarborough, Mary Jane, 232, 242
Scates, Joseph, 172
Scotes, Joseph, 87
Schardein, Margaret, 230, 242
Scharrer, Charles, 215
Scharry, Roxane, 72, 215, 221
Scharf, Mildred, 215
Schlaug, Helen, 191
Schlinker, William, 191
Schmidt, Jennora, 191
Schmidt, Judith, 70, 71, 83, 93, 157
Schmidt, Marylee, 215
Schmidt, Nancy, 173
Schmidt, Norbett, 173
Schneider, Kenneth, 215
Schneider, Sandra, 191, 195
Schoenlaub, Linda, 72, 97, 191
Schott, Wallace, 215
Schriver, Wanda, 191
Schrivener, J., 104
Schuler, Milburn, 101, 173
Schuster, Sondra. 215
Schwab, Charlotte, 191
Schwuchow, Robert, 70, 71, 93
Scobee, James, 215
Scott, David, 215
Scott, Florence, 72
Scott, Geneva, 89, 215
Scott, James, 191
Scott, Leonard, 215
Scott, Lowell, 113, 117
Scott, Mary, 191
Scott, Patsy, 191
Scott, Paula, 191
Scott, Sylvia, 215
Scrivrer, Gerald, 173
Seale, Linda, 157
Searcy, Judith, 56, 63, 80, 95, 97, 157
Seibert, Allen, 173
Seiger, Harry, 215
Seigle, Larry, 215
Seitz, Joerg, 191
Sellers, James, 215
Sells, Randell, 173
Sells, Victor, 107, 173
Selva, John, 215
Semrad, James, 91, 173
Seraphine, James, 215
Settle, Darewood, 215
Settle, Nan, 215
Seward, Carolyn, 34
Sewell, Barbara, 215
Sewell, Mary, 80, 173
Sexton, James, Jr., 191
Shacklette, Sondra, 215
Shake, Jack, Jr., 76, 116, 157
Shake, Norris, 215
Shalan, Sandra, 215
Shain, Henry, 78, 191
Shamp, Sally, 191
Shanks, Robert, 191
Sharer, Robert, 215
Sharp, Barbara, 215, 221
Sharp, Judith, 191
Sharp, Norman, 86, 173
Sharp, Wilma, 191
Shaw, Jack, 103, 191
Shaw, Mary, 173
Shadowen, H. E., Dr., 29, 80
Shearer, Nancy, 83, 96, 173
Sheckles, Donald, 215
Shedd, Charles, Dr., 27
Sheffield, Brenda, 98, 173
Sheffield, Lana, 87, 215
Shelby, Vincent, 215
Shell, Martha, 215
Shelton, Edwin, 191
Shelton, Lynn, 215
Shelton, Phyllis, 215
Shelton, Ruby, 191
Shenton, Alton, 173
Shephard, Daniel, 173
Sheppard, Sara, 216
Sheppard, Thomas, 31
Sherman, Nancy, 191
Sherrard, Billy, 216
Sherrill, Lisle, 29
Sherrill, Marilyn, 79, 97, 173
Shields, Gayle, 35
Shields, Larry, 216
Shipman, Frank, Jr., 173
Shirley, Betsy, 89, 216
Shirley, Douglas, 216
Shirley, Lula, 89
Shirley, Terry, 86, 173
Shockley, Terry, 191
Short, Patricia, 216
Short, Phyllis, 191
Shouse, Marilyn, 216
Shown, Jerry, 191
Shrader, Horace, 70, 216
Shreve, David, 225, 232, 236
Shrewsberry, Nancy, 73, 82, 191
Shuck, Gary, 78, 173
Shuck, Jerry, 63, 78, 157, 161
Shuffield, William, 107, 130, 216
Shulty, Brenda, 216, 221
Shuster, Kay, 173
Siddens, Carolyn, 230, 239
Sieevert, Douglas, 90, 216
Simione, Roslee, 100, 191
Simmons, Charles, 191
Simmons, Janice, 216
Simmons, Woodrow, 216
Simon, Russell, 216
Simpson, Imogene, 97
Simpson, James, 216
Simpson, James L., 191
Simpson, Paul, 173
Simpson, Vincent, 173
Singer, Anthony, 78, 216
Sipes, James, 173
Sipes, Maurice, 87, 173
Sircey, Jon, 173
Siria, Darla, 66, 157
Siria, Larry, 66, 157
Siria, Curtis, 216
Sisk, Sue, 173
Skaggs, Alvah, Jr., 157
Skaggs, Betty, 77, 99, 173, 176
Skaggs, Brenda, 216
Skaggs, Gerald, 157
Skaggs, Jimmie, 101, 157
Skaggs, Linda, 157
Skaggs, Merilyn, 97, 173
Skees, Richard, 216
Skillman, Janice, 216
Skinner, Thomas, 191
Skipworth, Ronnie, 216
Slater, Kathleen, 191
Slaton, Robert, 157
Slaton, Edmon, 75, 191
Slaubaugh, Gary, 216
Slaughter, Betty, 77, 173
Slaughter, Low, 35
Sleadd, Aurelia, 216
Sleamaker, Georgeanna, 225, 231, 234, 239, 243
Sleamaker, Robert, 30
Sleamaker, Susan, 232, 234
Sledge, Mary, 157
Slinker, Dennis, 216
Sloss, Barry, 191
Small, Betty, 191
Smalley, Marilou, 191
Smallwood, Anita, 216
Smiley, Pamela, 173
Smiley, Sue, 82, 191
Smiley, William, 173
Smith, Allen, 216
Smith, Barbara, 216
Smith, Barry, 87, 216
Smith, Bernita, 72, 216
Smith, Betty, 173
Smith, Bonnie, 216
Smith, Buford, 191
Smith, Billy, 25
Smith, Carolyn, 232, 234
Smith, Charles, 216
Smith, Charles, 173
Smith, Charles, 173
Smith, Clay, 216
Smith, Clifton, 216
Smith, David, 106, 157
Smith, Delores, 216
Smith, Donald, 191
Smith, Douglas, 191
Smith, Elizabeth, 72, 216
Smith, George, 216
Smith, George, 75, 84, 85, 94, 173, 176
Smith, George, 191
Smith, George W., 191
Smith, Glenda, 216
Smith, Grover, 27, 92
Smith, Homer, 192
Smith, James, 229
Smith, James, 106, 158
Smith, Jennifer, 227, 239, 240
Smith, Jerome, 192
Smith, John, 192
Smith, John, 216
Smith, John S., 65, 75, 158
Smith, John W., 216
Smith, Kenneth, 121, 123, 216
Smith, Larry, 216
Smith, Larry G., 113, 216
Smith, Linda, 72, 216
Smith, Linda Faye, 230
Smith, L. T., 25
Smith, Lo Rei, 216
Smith, Morris, 216
Smith, Nancy, 232, 242
Smith, Pamela, 229, 242
Smith, Philip, 216
Smith, Phyllis, 192
Smith, Ralph, 192
Smith, Ray, 158
Smith, Richard, 216
Smith, Rita, 173
Smith, Robert, 173
Smith, Robert, 101, 132, 192
Smith, Sally, 96, 192
Smith, Sharon, 192
Smith, Sondra, 100, 173
Smith, Suanne, 216
Smith, Sue, 216
Smith, Susie, 195, 216
Smith, Thomas, 230
Smith, Virginia, 76, 173
Smith, William, 192
Smith, William, 216
Smith, William, 173
Smith, William, 192
Smith, Yondell, 216
Smyth, Bobby, 192
Snead, Lynn, 216
Snead, Mary, 173
Snedeker, Diane, 216
Sneed, Patricia, 227, 234
Snider, Andrew, 216
Snider, Dixie, 88, 192
Snider, James, 216
Snow, Ethel, 192
Snyder, James, Jr., 76, 192
Snyder, Patricia, 192
Snyder, Nancy, 216
Snyder, Nancy S., 96, 192
Sohm, Sherry, 192
Sonnemann, Mary, 216
Sorrell, William, 192
Sorrels, Barbara, 216
Southard, Anna, 216
Southard, Brenda, 74, 74, 80, 173
Sowders, David, 229
Sowders, Philip, 232
Spalding, Wesley, 216
Spano, Bartolo, 33
Sparks, Carl, 192
Sparks, Carolyn, 173
Sparks, Lee, 173
Sparks, Preston, 173
Spear, Henry, 216
Speed, Fredrick, 217
Speer, Maurice, 158
Spence, James, 173
Spencer, Paul, 217
Spicer, Linda, 173
Spiess, Ronald, 192
Spillman, James, 112, 173
Spillman, Richard, 217
Spoonamore, Virginia, 232, 234
Sprague, Judith, 70, 96, 192
Sprouse, Russell, 217
Sprowl, Jimmy, 192
Spurrier, Emily, 217
Squires, Billy, 79, 173
Stagliono, Richard, 173
Stahl, Chester, 217
Stahl, Wanda, 217
Stamper, William, 217
Stanley, Phyllis, 173
Stanley, Sharon, 66, 83, 91, 173
Stansbury, Robert, 72, 81, 173
Stansell, Gladys, 81, 173
Staples, David, 113, 217
Stapp, Ira, 217
Starks, James, 192
Statkus, Joyce, 217
Statton, Winston, 217
Staubitz, John, 217
Steadle, Jane, 77, 173
Stearn, William, 173
Stearsman, Terry, 217
Steed, Marilyn, 217
Steele, Barbara, 80, 158
Steele, Charles, 217
Steele, James, 217
Steele, John, 217
Steen, Cecil, 50, 101
Steenbergen, Neda, 89, 173
Steenbergen, Wanda, 42, 43, 95, 99, 108, 158, 161
Steffey, Brenda, 192
Stephens, H. L., Dr., 26, 104
Stevens, Tommy, 75, 108
Stehenson, Elizabeth, 173
Stephenson, Katherine, 158
Steinhauer, Mary, 192
Steinrock, John, 82
Stengell, Joseph, 217
Stephens, H. L., Dr., 94, 104
Stephens, Harry L., Jr., 232, 234
Stephens, Patricia, 192
Stephens, Thomas, 192
Stephenson, Lynda, 217
Stevens, Janet, 232, 234
Stevens, Joe, 192
Stevens, Richard, 217
Stevenson, Carol, 71
Stevenson, Jane, 217, 221
Stevenson, Joanna, 217
Steward, Margaret, 217
Stewart, Barbara, 158
Stewart, Betty, 65, 96, 173
Stewart, James, 158
Stewart, Manuel, 192
Stewart, Michael, 158
Stice, Patsy, 192
Stewart, Phillip, 173
Stewart, Richard, 217
Stigall, John, 192
Stiles, David, 229, 235
Stiles, Doris, 98, 174
Stiles, Judith, 80, 98
Stiles, Richard, 102, 174
Still, Jack, 80, 102, 173
Stilley, Allen, 217
Stinson, Darrell, 192
Stinson, Janet, 97, 174
Stinson, John, 74, 79, 158
Stiles, Judith, 80, 192
Stith, David, 217
Stith, James, 192
Stivers, Donald, 174
Stivers, Robert, 174
Stivers, Teresa, 174
Stodghill, William, 94, 174
Stoess, Dena, 158
Stoess, John, 217
Stoess, Victor, 91, 217
Stokes, Edward, 217
Stokes, Joseph, 32
Stokes, Rebecca, 76, 192, 195
Stone, Darla, 217
Stone, Deborah, 232, 234
Stowe, Thomas, Dr., 27
Stonecipher, Sibyl, 31, 73
Stoner, Merle, 217
Stoops, Barbara, 192
Stoudenmire, Elizabeth, 96, 192
Stovall, Elizabeth, 229, 234, 239, 243
Stovull, Clyde, 174
Stowe, Marshall, 217
Strader, Janet, 192
Strange, Judith, 174
Strange, Rita, 58
Strange, Talbert, 107, 158
Strange, Wandel, 158, 161
Straub, William, 121, 123, 124, 137, 158
Strausburg, Kenneth, 216
Strayn, Carrell, 217
Streible, Alvin, 217
Strickland, Wanda, 99, 192
Strong, Charles, 217
Strong, Joe, Jr., 174
Strother, Mary, 217
Struss, Brenda, 174
Stuart, Regina, 217
Stuart, Ronald, 174
Stuart, Sondra, 73, 77, 174
Sturgeon, Hugh, 192
Sturgeon, Patricia, 192
Sturgeon, Robert, 192
Sturgill, Claude, 31
Sublett, Danny, 217
Sublette, Nancy, 217
Suddeth, Joseph, Jr., 192
Suffill, William, 174
Sullivan, David, 217
Sullivan, Harold, 217
Sullivan, James, 158
Sullivan, Nora, 72, 217
Sullivan, Reuel, 192
Summers, Elizabeth, 70, 72, 217
Summers, Mary, 217
Summers, Thomas, 217
Summerville, Harry, 57, 74, 78, 106, 158
Sumpter, Ward, 30
Sumser, Robert, 101, 158
Sundberg, Daniel, 216
Sutherland, Ernestine, 217
Sutherland, Harold, 74
Sutherlin, Donald, 86, 192
Swan, Marilynn, 72, 99, 192
Swanson, Gustaf, 72, 82, 174
Swanson, Judy, 192
Swart, Henry, 217
Sweat, Thomas, 86, 192
Sweatt, Brenda, 217
Sweazy, George, 174
Swigert, Wayne, 78
Swinney, Emory, 217
Swinney, Patricia, 192
Snyder, Martin, 173

T

Tabb, Lois, 217
Tabor, Cardell, 35
Tabor, Larecea, 72, 98, 217
Tackett, Victor, 102, 174
Talbert, Donald, 65, 78, 174
Tallent, Raymond, 217
Talley, Margaret, 80, 87, 192
Talley, Lona, 158
Tapp, Larry, 174
Tapp, Patricia, 97, 192
Taskrious, Nick, 132
Tate, James, 174
Tate, Rosemary, 217
Taurman, James, 192
Taylor, Bayard, 217
Taylor, Bonnie, 217
Taylor, Carlene, 217
Taylor, Gary, 75, 192
Taylor, Harold, 192
Taylor, James, Jr., 121, 122, 217
Taylor, Jerry, 113
Taylor, Jessica, 192
Taylor, Linda, 217
Taylor, Mary, 217
Taylor, Neil, 81, 174
Taylor, Richard, 108, 135, 137
Taylor, Robert, 218
Taylor, Ronica, 174
Taylor, Rosanne, 192
Terry, Sylvia, 114, 174, 176
Taylor, Thomas, 174

INDEX

Taylor, Warren, 112, 158
Taylor, Warren, Jr., 112, 158
Taylor, William, 192
Temple, Ruth, 26
Tenbarge, Richard, 108, 192
Tennill, James, 78, 192
Terhune, Cecil, 218
Terhune, David, 232, 234
Terrell, R. Paul, Dr., 26, 76
Terry, Cheryl, 80, 218
Terry, Sylvia, 51, 52, 82, 96, 136
Terry, Wanda, 218
Thaden, Edward, 33
Thames, Cynthia, 229
Thames, Thomas, 227
Tharp, Clyde, 88, 192
Tharp, Gayla, 72, 192
Thom, Steven, 158
Thomas, Anna, 97, 174
Thomas, Clarence, 158
Thomas, David, 232
Thomas, Forest, 232
Thomas, Harriet, 192
Thomas, John, 218
Thomas, Joseph, 192
Thomas, Linda, 218
Thomas, Linda, 231, 234, 239
Thomas, Lorraine, 218
Thomas, Marcellus, 218
Thomas, Michael, 193
Thomas, Norris, 174
Thomas, Richard, 229, 237
Thomas, Ronald, 218
Thomas, William, 174
Thomason, Alice, 232, 234, 242
Thomason, Hugh, 29
Thompson, Alice, 193
Thompson, Bess, 63
Thompson, David, 218
Thompson, Elizabeth, 63, 83, 84, 86, 97, 193
Thompson, Harry, 193
Thompson, Jackie, 193
Thompson, Judith, 174
Thompson, Julie, 72, 97, 193
Thompson, Kelly, 21, 22
Thompson, Kelly, Jr., 231, 235, 237, 242
Thompson, Kenneth, 193
Thompson, Lillian, 35
Thompson, Malinda, 158
Thompson, Minnie, 218
Thompson, Norbert, 174
Thompson, Richard, 238
Thompson, Stanley, 103, 193
Thompson, Theodore, 218
Thrasher, Earl, 174
Thrasher, Earline, 77, 98, 159
Throneberry, William, 218
Thurmond, James, 72, 218
Tibbits, Paul, 218
Thurman, A. J., 25
Tichenor, Darrel, 193
Tiemann, Theodore, 218
Tilford, Patricia, 218
Till, Thomas, 218
Tincher, Gabriel, 218
Tinsley, John, 218
Tinsley, Samuel, 218
Tinsley, Samuel, 193
Tisdale, Larrie, 193
Titsworth, Glen, 108, 193
Todd, Robert, 193
Todd, Stephen, 231, 234, 235
Todd, Susan, 227, 234
Tolleson, Beverly, 218
Tomes, Janice, 218
Toohey, Douglas, 174
Toohey, Frederick, 218
Toohey, Linda, 218
Toombs, Tom, 65, 159
Towe, Richard, 88, 218
Towell, David, 218
Towles, Gene, 174
Townsend, Bill, 87
Townsend, Bobby, 218
Townsend, Frances, 87, 193
Townsend, Ralph, 87, 126, 127, 174
Tracy, Don, 76, 218
Tracy, Dudley, 193
Trammell, Laura, 174
Traughber, Don, 134
Travelsted, Charles, 218
Travis, Gary, 218
Traylor, Jerry, 74, 74, 85, 159, 161
Trevathan, Jane, 218
Triplett, Joseph, 174
Troester, Paul, 218
Trowbridge, Ovetta, 218
Troyan, William, 218
Truelock, Geraldine, 72, 80, 87, 218
Truitt, Anne, 218
Truitt, Linda, 218
Tsakrios, George, 218
Tucker, Ann, 193
Tucker, Barbara, 130, 218
Tucker, Carol, 96
Tucker, Charles, 174
Tuggle, Joyce, 72, 80, 90, 96, 193
Turley, Ann, 97, 159
Turner, Alice, 193
Turner, Anne, 218
Turner, Carol, 193
Turner, Donald, 106, 193
Turner, Frankie, 89, 193
Turner, James, 174
Turner, James, 174
Turner, Jimmie, 174
Turner, Lucion, 193
Turner, Lucian, Jr., 87, 218
Turner, Richard, 74, 76, 89, 159
Turner, Richard, 113, 193
Turner, Robert, 174, 176
Turner, Tommy, 174
Turner, Willis, 76, 89, 193
Turpin, William, 174
Tuttle, Samuel, 193
Twaddell, Virginia, 218
Twyman, William, 218
Tyler, Doris, 159
Tyler, Mary, 218
Tyler, Sara, 27

U

Uhl, Michael, 218
Underwood, Patricia, 218

V

Vaccaro, Louis, 193
Van Metre, Edward, 218
Vanarsdale, Dennye, 72, 83, 174
Vance, Jimmy, 193
Vance, Joseph, 56, 74, 80, 94
Vance, Kevin, 87, 113, 193
Vance, Mildred, 193
Vance, Betty, 218
Vancleue, Michael, 218
Vanfleet, Douglas, 70, 71, 83, 93, 234
Vanlahr, Nora, 98, 193
Vanouer, James, 101, 193
Vanzant, David, 159
Vaughn, Gene, 159
Verdier, Douglas, 57, 65, 74, 113, 159
Vibbert, Joseph, 193
Vick, Kenneth, 103, 193
Vickous, Bennie, 66, 174
Vincent, Gary, 193
Vincent, Gertrude, 174
Vincent, James, 218
Vincent, Jerry, 218
Vincent, Johnny, 159
Vincent, Mary, 89, 193
Vincent, Robert, 89
Vincent, Ramoth, 218
Vincent, Wanda, 174
Vincent, William, 174
Vititoe, John, 74, 74, 111, 112, 113, 159
Vittitow, Marilyn, 218
Viviani, Marilyn, 218
Viviani, Louis, 80, 193
Vogler, Ann, 77
Vogler, Evelyn, 174
Vogler, Martine, 232, 234
Voil, Cathygene, 218
Votteler, Kenny, 108, 159

W

Waddle, Paul, 193
Wade, Rollin, 174
Wade, Waltrude, 87, 193
Waggener, Richard, 218
Wagner, Harold, 76
Wagoner, Mary, 72, 218
Wagoner, Paula, 231, 234, 234, 243
Wagoner, Robert, 232, 234
Waltman, Ann, 89, 218
Wakefield, Jean, 174
Walden, Larry, 218
Walden, Martha, 80, 89, 193
Walden, Robert, 218
Walker, Betty, 99, 193
Walker, Beverly, 80, 218
Walker, Carol, 174
Walker, Frank, 227, 236
Walker, Joyce, 193
Walker, Leta, 218
Walker, Linda, 83, 100, 193
Walker, Maggie Sue, 225, 231, 234, 239
Walker, Nancy, 98, 174
Walker, Peggy, 97, 174
Walker, Robert, 218
Walker, Ruby, 80, 159
Walker, William, 106, 174
Walkup, Shirley, 219
Wallace, Jane, 193
Wallace, John, 101, 159
Wallace, Judith, 193
Wallace, Kenneth, 193
Wallace, Linda, 219
Wallace, Mary, 174
Wallace, Nancy, 219
Wallace, Porter, 219
Wallace, Robert, 78, 95, 103, 193
Wallace, Tommy, 232, 234
Wallenmeyer, Mindle, 98, 159
Waller, Kenneth, 121, 123, 193
Walsh, Hershel, 66
Walsh, William, 219
Walter, David, 78, 105, 174
Walters, Justine, 219
Walters, Margie, 159
Walton, Donald, 232
Walton, Emmett, 35
Walz, Wilma, 35, 72
Wampler, Janice, 159
Wander, Sharon, 219
Wanner, George, 174
Wantland, Cyril, 174
Ward, Billy, 219, 221
Ward, Lana, 219
Ward, Lucretia, 219
Ward, Nancy, 232, 234, 242
Ward, Oma, 193
Ward, Pamela, 193
Ward, Paula, 229, 242, 243
Ward, Penelope, 193
Ward, Walter, 231, 234
Warden, Charles, 231
Wardle, Sidney, 219
Wareham, Patricia, 219
Warms, David, 219
Warner, Carl, 78, 102, 193
Warner, George, 132
Warren, Ben, 219
Warren, David, 86, 193
Warren, Robert, 193
Warren, Wendell, 193
Warrener, Anne, 159
Wartell, Jack, 219
Washer, Karen, 219
Washer, Sherrell, 100, 174
Waters, Peggy, 193
Wathen, Joyce, 219
Watkins, Ada, 80, 97, 174
Watkins, Guy, 219
Watkins, Joseph, 76, 80, 88, 159
Watkins, Larry, 105, 132, 137, 193
Watkins, Lee, 73, 74, 174
Watkins, Ray, 219
Watlington, James, 193
Watson, Betty, 219
Watson, Chester, 104, 174
Watson, Claudia, 219
Watson, John, 30
Watson, Martha, Dr., 32
Watson, Mary, 96, 193
Watson, Norman, 193
Watson, Wynne, 175
Watt, Patricia, 161, 175
Wearren, Marsha, 193
Weaver, Billy, 76, 94
Weaver, Sandra, 96, 159
Weaver, Tommie, 159
Weaver, William, 29
Webb, Barbara, 175
Webb, Charles, 219
Webb, David, 159
Webb, Jeanette, 219
Webb, Nancy, 232, 242
Webb, Penelope, 81, 100, 116, 193
Webb, Johnny, 103, 219
Weber, Nathan, 78, 193
Weber, Joseph, 194
Weber, Philip, 219
Weber, Terry, 194
Webster, James, 219
Weeks, Larry, 95, 102, 175
Weisser, Marilyn, 219
Wellman, Gerald, 159
Wells, Alice, 219
Wells, Billy, 194
Wells, Harold, 219
Wells, James, 94, 175
Wells, Joan, 219
Wells, Joseph, 219
Wells, Marcus, 194
Wells, Marvin, 194
Wemes, Norman, 219
Wendt, Donald, Dr., 32
Wenner, Thomas J., Mrs., 31
Wenner, Thomas J., 29
Wentworth, Robert, 219
Wentworth, Wayne, 70, 72
Werle, Judith, 219
Werner, Frank, 78, 175
Wesley, Patricia, 175
West, David, 219
West, Gary, 87, 194
West, James, 65, 101, 194
West, Jimmy, 194
West, John, 219
West, Ronald, 102, 194
West, Roberta, 80, 194
West, William, 219
Westerfield, Amy, 80, 87, 219
Westerfield, Beverly, 70, 219
Westerfield, Larry, 219
Westlake, Richard, 33
Westmoreland, Bobby, 121, 122, 132, 137
Westmoreland, Cynthia, 219
Weston, Andrew, Jr., 219
Westray, Jo, 70, 72, 219
Wetherell, Ronald, 194
Whalin, James, 194
Wheatley, Thomas, 194
Wheeler, Carol, 194
Wheeler, Charles, 219
Wheeler, James, 219
Wheeler, Rolon, 72, 219
Whelan, Patrick, 219
Whipple, Rita, 72, 219
Whitaker, James, 175
Whitaker, Stanley, 83, 219
White, Dan, 175
White, John, Jr., 194
White, Kathleen, 219
White, Mack, 194
White, Polly, 72, 93, 194
White, Sandra, 194
Whitehair, Thomas, 219
Whitehead, William, 219
Whitehouse, Mary, 88, 100, 175
Whitfield, James, 194
Whitlock, Otis, 104, 194
Whitlore, Mary, 88, 219
Whitmer, Ellis, 219
Whitmer, William, 159
Whitnel, Edwina, 219
Whitney, Lexa, 100, 194
Whitney, Robert, 231, 235
Whitson, Zelma, 219
Whittaker, Billy, 194
Whittaker, Sarah, 175
Whitten, Barbara, 72, 175
Whittle, Suellen, 224
Whitty, Mary, 219
Whitworth, James, Jr., 219
Wicks, William, 175
Wiggins, Barbara, 219
Wiggins, Jerry, 89, 219
Wigginton, Barry, 87, 194
Wilbanks, Edwin, Jr., 219
Wilbert, Burnham, 102, 219
Wilbert, Mildred, 175
Wilbert, Robert, 78, 175
Wilcox, Charles, 194
Wilcoxson, David, 219
Wilcoxson, Joe, 86, 220
Wilcoxson, Ray, 86, 220
Wilder, James, 72, 175
Wilder, Martha, 175
Wilding, William, 194
Wildman, Patricia, 116, 220
Wiles, Brenda, 194
Wiles, Joseph, 220
Wiley, James, 220
Wilhelm, Earl, Jr., 220
Wilhoit, John, 194
Wilkerson, Loretta, 175
Wilkerson, Marian, 220
Wilkins, Gerald, 194
Wilkins, Joe, 220
Willett, Jimmie, 160
Willey, W. M., Dr., 30
Williams, Bonnie, 175
Williams, Charles, 220
Williams, Dave, 132
Williams, Eloise, 89, 220
Williams, Harry, 86, 175
Williams, Henry, 108, 194
Williams, James, 220
Williams, Jesse, 194
Williams, Jonathan, 220
Williams, Joseph, 66, 71, 220
Williams, Kathryn, 35
Williams, Kenneth, 175
Williams, Leon, 107, 220
Williams, Melinda, 220
Williams, Melborne, 225, 227, 239
Williams, Oliver, 160
Williams, Rodney, 194
Williams, Ronald, 220
Williams, Sandra, 175
Williams, Sherr, 227, 239
Williams, Spivey, 231
Williams, Vertrice, 220
Williams, Wanda, 95, 97, 175
Williamson, James, 220
Williamson, Judith, 220
Williamson, Robert, 232
Williamson, Roger, 220
Willis, Douglas, 220
Willis, Finley, Jr., 220
Willis, James, 220
Willis, Linda, 160
Willis, Robert, 106, 175
Willis, Russell, 220
Willis, Russell, 220
Willis, Charles, 220
Willoughby, Carmen, 229, 239, 243
Willoughby, Rita, 98, 175
Wilmoth, William, 72, 80, 194
Wilson, Bobby, 160
Wilson, Carolyn, 160
Wilson, Frankie, 70, 71, 83, 160
Wilson, Glendon, 160
Wilson, Gorden, Dr., 30, 75
Wilson, James, 220
Wilson, Jean, 72
Wilson, Jerry, 220
Wilson, Julian, 86, 220
Wilson, Leight, 107, 160
Wilson, Lillian, 194
Wilson, Mary, 175
Wilson, Patricia, 57, 72, 96, 160
Wilson, Paulette, 88, 220
Wilson, Robert, 220
Wilson, Ronald, 220
Wilson, Rose, 160
Wilson, Roye, 78, 115, 160
Wilson, Ruth, 194
Wilson, Sandra, 72, 96, 194
Wilt, Jo, 70, 71, 98
Wilt, Jo, 70, 71
Wimberly, Laverne, 194
Winchester, Warren, 220
Wingo, Jack, 175
Wingo, Robert, 220

INDEX

Wink, John, 86, 194
Winkenhofer, David, 160
Winkler, Dianne, 57, 160
Winn, Patricia, 97, 160
Winn, Suzanne, 80, 98, 194
Winters, Don, 220
Wise, James, 31
Wise, Robert, 220
Wiseman, Ben, 220
Wiseman, James, 220
Wiseman, Phillip, 220
Wisner, Robert, 88, 220
Witham, Glenn, 160
Witty, David, 220
Wold, Vernon, 220
Wolf, David, 103, 194
Wolff, Carolyn, 194
Wolff, Clara, 81, 88, 98, 160
Wolff, Eddie, 220
Womack, Anna, 160
Womack, Glenn, 220
Wood, Betty, 194
Wood, Gordon, 79, 175
Wood, Harold, 160
Wood, James, 81, 85, 175
Wood, James, 220
Wood, Jim, 77
Wood, Mari, 175
Wood, Marvey, 79, 88, 160
Wood, Mildred, 66, 91, 97, 175
Wood, Millard, 160
Wood, Paul, 175
Wood, Paul, 76
Wood, Ruth, 160
Wood, Shelley, 232, 234
Wood, Suzanne, 230
Wood, William, 194
Wood, Wilson, Dr., 26, 86, 89
Woodall, Paul, 175
Woodall, Cleo, 175
Woodcock, Barbara, 194
Woodcock, James, 175
Woodcock, Joseph, 175
Woodring, Marcia, 87, 114, 130, 220
Woodward, Carol, 72, 194
Woodward, Harry, 160
Woodward, Rita, 194, 195
Woolfolk, Karen, 220
Woon, Linda, 194
Woosley, Glenda, 175
Woosley, Janice, 77
Woosley, Raymond, 108, 175
Works, Kellar, 130, 220
Wortham, Kenneth, 71, 93, 108, 175
Worthington, Thomas, 107, 160
Woytow, Dorothy, 194
Wright, Bernice, 32
Wright, Ford, 101, 194
Wright, Gail, 231, 234, 239
Wright, John, 220
Wright, John, 194
Wright, Lynn, 225, 231, 239, 240
Wright, Robert, 220
Wright, Vivian, 175
Wurster, Robert, 106
Wuerth, Felix, 175
Wyatt, Connie, 220
Wyman, Linda, 31, 99

Y

Yager, Kathleen, 80, 220
Yarick, Susan, 194
Yates, Anthony, 220
Yates, Carroll, 107, 160
Yearsley, Reginald, 194
Yeiser, Marjorie, 81, 160
Yokley, James, 220
Young, Albert, 66, 74, 91, 175
Young, Betty, 57, 98, 160
Young, Brenda, 220
Young, Carolyn, 220, 221
Young, Douglas, 194
Young, Jackie, 194
Young, James, 194
Young, Larry, 94, 175
Young, Mary, 72, 194
Young, Patsy, 72, 194
Young, Peter, 88, 220
Young, Ray, 175, 176
Young, Robert, Jr., 160
Young, Ronald, 175
Young, Sandra, 220
Young, Sandra, 220
Youngblood, Steven, 220
Yunt, John, 194
Yunt, John R., 72

Zbar, Flora, 31
Zachery, Bobby, 101, 175
Zerfoss, Lewis, 220
Zervos, Nicholas, 175
Ziedel, Stanley, 194
Zimmerman, Blenda, 160
Zimmerman, Judy, 72, 81, 160
Zoeller, Chester, 78, 106, 160
Zollman, Asa, 220

EDITORS' NOTE

As Editors of the 1963 **Talisman** we have attempted to depict the impressive period of growth Western is undergoing. We hope your 1963 **Talisman** will be a pleasant reminder of the part you have played in this growth.

Preparing the **Talisman** for publication involves the efforts of many people. The staff wishes to express sincere appreciation to Miss Frances Richards for her essential role in checking the copy; the Bookstore and office of the President for packaging and sending the material; the photographers, Tommy Hughes and Allan Pardon, for their fine prints and their patience; and Pam Fitzpatrick, Ellen Gerard, and Carolyn Ashworth, our College High Representatives, for a job well-done. Special thanks is extended to the students at Western for their excellent cooperation at all times.

JANET PEAVYHOUSE
CLAUDETTE HUNDLEY

WESTERN KENTUCKY
STATE COLLEGE

A GROWING WESTERN—

A meeting of Western Alumni, former students, and friends, this one in the Crystal Ballroom of the Brown Hotel in Louisville—the spirit of Western in action—the spirit of Western—ad infinitum

WESTERN KENTUCKY
STATE COLLEGE